

Horns in F

Mentor Suite Finale: The Artist

Marc v/d Meulen

Moderato

1

9

16

25

33

38

68

Horns in F

84 **2**
mf

92

99 **8**

112 **6**

123 *mf*

129

135

141 *f*

Horns in F

293

300

308

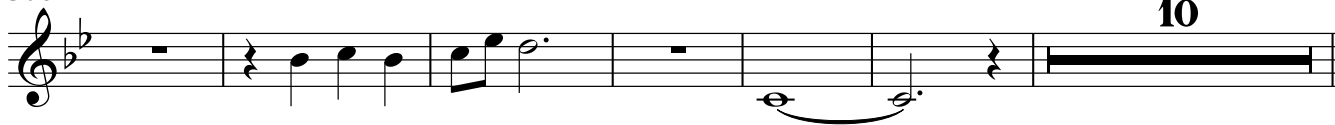

324

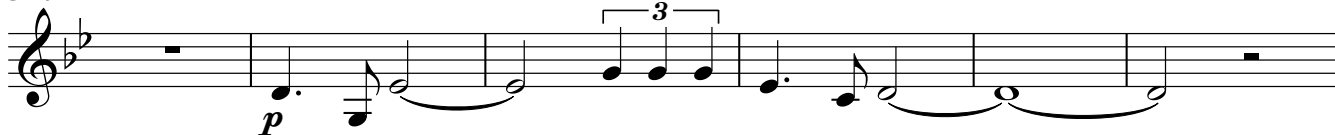

330

361

Horns in F

375

381

387

396

The Artist Theme

412

437
