

Violine

Klavierquintett Nr. 2 e-moll

1.

Albin Fries

1.5. - 13.9.2008

Breit ♩ = 55

f

5

sf > *f* *molto espressivo*

15

ff *Unruhig bewegt* ♩ = 100

3 ab 3. Pausentakt
mf *molto espressivo*

mf

♩ = 105 *wenig rascher* ♩ = 105
f

50

56 5 12 *f* *mf*

77 *mp* $\text{♩} = 100$

83 *rit.*

90 *p* *mp* *etwas langsamer* $\text{♩} = 90$

96 2

100 *p* *etwas fließender* $\text{♩} = 85$

104 *f* *etwas fließender* $\text{♩} = 88$

110 *f* *f*

116 *p* *noch ein wenig rascher* $\text{♩} = 104$ 3

124 *p*

132 **10** *sf* *sf*

147 *f* *espressivo* *f*

152 *f*

157 **4** **2** *ff* *noch rascher* ♩ = 140

166

171 *ff*

175 

im gleichen Tempo (♩ = 140), *sf sf sf f molto espressivo*

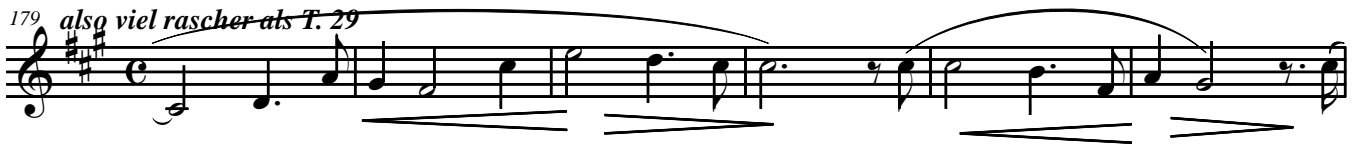
179 *also viel rascher als T. 29* 

185 

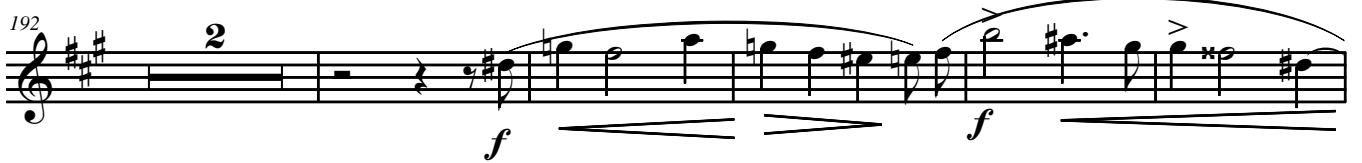
192 

199 

205 

212 

220 

223 

rit. *viel ruhiger* ♩ = 100 (wie T.)

226 

229 *mp espressivo*

234 *rit.*

241 *etwas langsamer* ♩ = 90
p

247

251 *noch etwas ruhiger* ♩ = 85
p

256 *etwas fließender* ♩ = 88
f

263 *im Anfangstempo,*
breit ♩ = 55
f *mf*

270

275

280

286

1.5. - 14.5.2008

Viola

Klavierquintett Nr. 2 e-moll

1.

Albin Fries

1.5. - 13.9.2008

Breit ♩ = 55

f

5

f *molto marcato*

10

sf *f*

15

21

ff *Unruhig bewegt* ♩ = 100

27

3 ab 3. Pausentakt

mf

35

mf ♩ = 105

42

2

f

50

f

56 *f* *sf* *mf*

71 *mf* *mp* $\text{♩} = 100$

80 *p*

82 *mp*

86 *p* rit. etwas langsamer $\text{♩} = 90$

92

94 *p*

99 *p* noch etwas ruhiger $\text{♩} = 85$

103 *p* etwas fließender $\text{♩} = 88$

111 *mf* *f*

118 *noch ein wenig rascher* ♩ = 100 *p*

126 *p*

134 *molto agitato* ♩ = 130 *f* *sf*

146 *f espressivo* *f*

152 *f*

157 *noch rascher* ♩ = 140 *ff*

166

171 *ff*

175 *sf* *sf* *sf*

im gleichen Tempo (♩ = 140), also viel rascher als T. 29

179

185

192

199

206

212

219

223

227

rit.

viel ruhiger ♩ = 100 (wie T. 77)

231

233

237

rit. etwas langsamer ♩ = 90

243

p

245

249

noch etwas

253

etwas fließender ♩ = 88

p

259

im Anfangstempo, breit ♩ = 55

mf *mf* *mf*

269

274

279

285

Cello

Klavierquintett Nr. 2 e-moll

1.

Albin Fries

Breit ♩ = 55

1.5. - 13.9.2008

f

5 *f*

11 *espressivo*

16 *ff*

20 *ff* *>* *< ff* *>* *< ff*

25 *Unruhig bewegt* ♩ = 100
mp

31

34

37

42

wenig rascher $\text{♩} = 110$

48

54

60

72

78

85

etwas langsamer

rit.

$\text{♩} = 90$

p

91

97

noch etwas ru

102

etwas fließender ♩ =

p

108

mf *f*

noch ein wenig

115

rascher ♩ = 104

2

122

p *p*

2

130

molto agitato ♩ = 130

mf

137

f

143

sf *f* *f* *espressivo*

149

f

154

f

159

sempre f

163

ff *noch rascher* ♩ = 140

169

ff

174

ff

178

sf sf *f*

182

f

186

mf *f*

192

198

204

210

219

225

234

240

246

254

260

im Anfangstempo,

266

breit ♩ = 55

mf

271

276

f

mf

mp

282

2

Kontrabass Klavierquintett Nr. 2 e-moll

1.

Albin Fries

1.5. - 13.9.2008

Breit ♩ = 55

f

6

2

f

12

16

20

ff *ff* *ff*

24

eventuell fis

f

29

Unruhig bewegt ♩ = 100

mp *sf*

35

42

mf ♩ = 105

wenig rascher ♩ = 110

48

f

53

mf

59

64

mf *sf* *p* *pizz.*

74

arco *p* ♩ = 100

80

rit. etwas langsamer

87

pp *pizz.* ♩ = 90

94

arco

101

noch etwas ruhiger ♩ = 85

112

f *mf*

119 *noch ein wenig rascher* ♩ = 100 2

pp

129 ♩ *molto agitato* ♩ = 130

mf

137

f

143

sf

mf

149

154

f

159

sempre f

ff

164 *noch rascher* ♩ = 140

170

ff

177 *im gleichen Tempo* (♩ = 140), also viel

sf sf

f

181

187

194

199

203

209

216

224

233

240

247 *arco* *noch etwas ruhiger* ♩ = 85

259 *f* *im Anfangstempo,* *breit* ♩ = 55 *mf*

270

275 *f* *mf*

281 *mp* **2**

Klavier

Klavierquintett Nr. 2 e-moll

1.

Albin Fries

1.5. - 13.9.2008

Breit ♩ = 55

6

11

15

18

21

24

ff

sf

2

2

2
29 *Unruhig bewegt* ♩ = 100

47 $\text{♩} = 105$ 3

49 *wenig rascher* $\text{♩} = 110$ *mf*

51

53

56 *p*

58 *p*

60 *mf*

62

4
64

66

68

70

72

74

76

$\text{♩} = 100$

81

rit. etwas langsamer

5

88 $\text{♩} = 90$

93

noch etwas ruhiger $\text{♩} = 85$

98

102

106 *etwas fließender* $\text{♩} = 88$

111

116 *noch ein wenig rascher* $\text{♩} = 104$

122

6
129

pp aber deutlich

131

135 *molto agitato* ♩ = 130

mf

140

144

sf *mf*

148

151

mf

154

sf

157

161

165 *noch rascher* ♩ = 140

168

171

174

178 *im gleichen Tempo* (♩ = 140), also viel rascher als T. 29

181

8
185

188

191

194

197

201

205

208

211

216

225

231

235

240

244

248

10
252 *noch etwas ruhiger* ♩ = 85

257 *etwas fließender* ♩ = 88

262

im Anfangstempo,
268 *breit* ♩ = 55

273

279

1.5. - 14.5.2008

Violine

2.

21.-23.8.08

Albin Fries

Andante ♩ = 70

42

f

48

allmählich steigern

$\text{♩} = 90$

f

$\text{♩} = 95$

57

ff

63

p cantabile

68

poco rall. $\text{♩} = 90$ *ruhiger* $\text{♩} = 85$

p

75

p

78

p

79

3 3 3 3 3 3 3 3

80

pp 3 3 3 3 3 3 3 3

81

immer ruhiger ♩ = 75
p espress.

85

♩ = 65

Viola

2.

21.-23.8.08

Albin Fries

Andante ♩ = 70

p espress.

6

p espress.

etwas fließender ♩ = 70
3

12

mp espress.

18

poco piu ♩ = 80
pp

21

24

p espress.

29

30

pizz.

32

arco

34

mf

36

f

42

f

48

allmählich steigern ♩ = 90 ♩ = 95

p subito

56

ff

62 *p*

68 *p* *poco rall.* ♩ = 90

74 *ruhiger* ♩ = 85 **2**

78 *p* **3**

79 **3**

80 *pp* **3**

81 *immer ruhiger* ♩ = 75 *p*

85 ♩ = 65 **3**

Cello

2.

21.-23.8.08

Albin Fries

Andante $\text{♩} = 70$

p

8 *etwas fließender* $\text{♩} = 76$

16 *poco piu* $\text{♩} = 80$

espress.

22 *p espress.*

30 *pizz.* *arco*

35 *mf* *f*

43 *f*

51 *allmählich steigern* $\text{♩} = 90$

p subito cresc. *f* *ff*

58

64 *p subito* **2** *p cantabile*

71 *poco rall.* ♩ = 90 *ruhiger* ♩ = 85 *p cantabile*

80 *pp subito* *immer ruhiger* ♩ = 75 *p*

86 ♩ = 65

Kontrabass

2.

21.-23.8.08

Albin Fries

Andante ♩ = 70

p

8 *etwas fließender* ♩ = 76

pp

poco piu ♩ = 80

23 *mf*

38 *f* *mf*

48 *allmählich steigern* ♩ = 90

p subito

55 ♩ = 95

ff

60

64 *pp*

poco rall. ♩ = 90

ruhiger ♩ = 85

71 *pp* *p* *pp subito*

2

82 *immer ruhiger* ♩ = 75 $\underline{\underline{p}}$ ♩ = 65 **3**

Andante ♩ = 70

8 *etwas fließender* ♩ = 76

13

18

poco piu ♩ = 80

20

22

24

2
27

31

32

34

37

40

43

48

4
70

pp

71

72

73

poco rall. ♩ = 90

p *ruhiger* ♩ = 85

cantabile

78

p *weich*

mp subito

81

immer ruhiger ♩ = 75

85

♩ = 65

pp

Violine

3. Scherzo

Albin Fries

28.8. - 13.9.2008

Schnell $\text{♩} = 84$

5

mf

14

21

f

32

39

46

mf

54

p

62

f

69

f

78

86

mf

93

mp

100

mf

107 *f*

114 *f*

133 *mp*

142 *f subito*

152 *mf* *p*

161 *p*

169 *mf*

176 *f*

183

f

191

p

200

mp

209

mf

217

ff

227

f

240

247

258

265

f

273

mp

3

283

f

290

ff

f

297

ff

304

2

Viola

3. Scherzo

Albin Fries

28.8. - 13.9.2008

Schnell $\text{♩} = 84$

4 3

12 *pizz. p* *mf*

20 2 2

29 *f*

36

43

50 *mf*

55 *p*

61

69 *f*

78 *f*

86 *mf*

2
94

102

111

133

141

149

158

166

174

183

192

201

210

218

f

224 *ff* *f* 3 3 3

235

243 2 2

252

259

266 *f* 2

274 *mp*

282 *f*

289 *ff* *f*

296 *sf* *ff*

304 2

Detailed description of the musical score: The score is written for a bass clef instrument in a key with two sharps (F# and C#). It consists of ten staves of music. The first staff (measures 224-234) features a triplet of eighth notes, followed by a triplet of quarter notes, and ends with a triplet of eighth notes. Dynamics are *ff* and *f*. The second staff (measures 235-242) contains a series of eighth notes with slurs and accents. The third staff (measures 243-251) includes a double bar line and two measures of eighth notes with a dynamic of *f*. The fourth staff (measures 252-258) continues with eighth notes and slurs. The fifth staff (measures 259-265) features eighth notes with slurs and accents. The sixth staff (measures 266-273) includes a double bar line and eighth notes with a dynamic of *f*. The seventh staff (measures 274-281) contains eighth notes with a dynamic of *mp*. The eighth staff (measures 282-288) features eighth notes with a dynamic of *f*. The ninth staff (measures 289-295) includes a treble clef staff with a double bar line, eighth notes with a dynamic of *ff*, and eighth notes with a dynamic of *f*. The tenth staff (measures 296-303) contains eighth notes with a dynamic of *sf*, eighth notes with a dynamic of *ff*, and eighth notes with a dynamic of *ff*. The final staff (measures 304-304) includes a double bar line and eighth notes with a dynamic of *ff*.

Cello

3. Scherzo

Albin Fries

28.8. - 13.9.2008

Schnell $\text{♩} = 84$

12

20

28

37

46

55

62

69

78

pizz. p

mf

f

mf

p

f

f

86 *mf*

94 *p* *mf*

103 *f*

112 **6** *f marcato*

126

134 *mp* *f subito*

143 **2**

152 *mf* **7** *pizz. p*

165 *mf*

173 *f arco*

181 *f marcato*

189

p

198

mp

207

mf

218

f *ff*

227

f

237

245

f

254

f

263

f

272

mp

282

f

289

297

304

Kontrabass

3. Scherzo

Albin Fries

28.8. - 13.9.2008

Schnell ♩ = 84

13 *p pizz.* 4 5 *arco mf*

20

27 *mf*

35

43

50

58 *p*

65 *f* *f*

72

81 *mf*

2
88

pizz. p

95

mf

103

f arco

111

f marcato

120

129

6

142

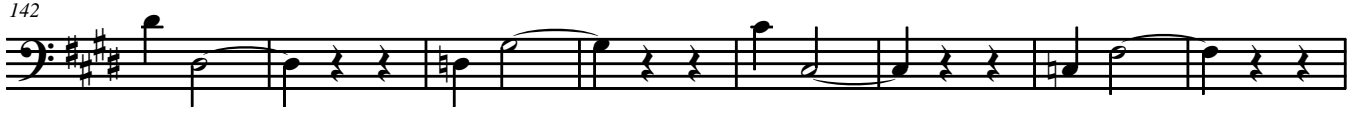

f subito

150

mf

8

164

pizz. p

172

mf

180

f arco

188

f marcato

197

p

205

mp

214

mf

222

ff

231

f

239

247

256

266

f

275

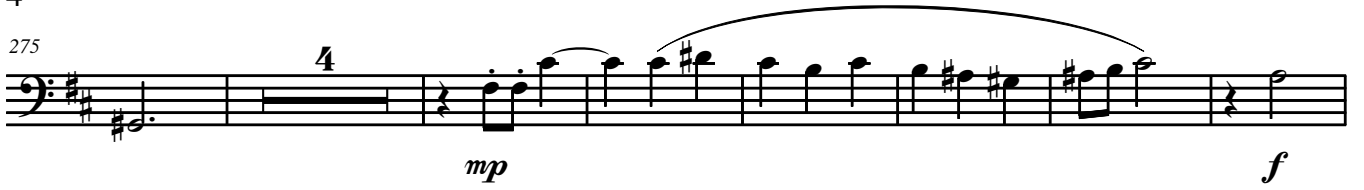

286

294

302

3. Scherzo

28.8. - 13.9.2008

Albin Fries

Schnell $\text{♩} = 84$

2
55

p

61

66

mf *f*

74

82

mf

89

8va *p*

95

103

111

pp

119

sf

126

133

pp

140

f subito

147

mf

154

p.

162

p

4
169

mf

177

f

184

mf marcato

192

pp

199

mp

207

mf

215

f

223

sf

230

f *f pp* *f pp*

238

245

mf

253

mf

263

mf

272

pp

280

sf

288

sf

6
295

300

307

Violine

4. Adagio

31.5. - 9.6.2008

Albin Fries

Sehr langsam ♩ = 72

p

6 ♩ = 86

mf sehr markig

12

sempre cresc.

17

dim. p sempre cresc.

22

f

27 *Tempo I* ♩ = 72

pp

33 *ruhig fließend* ♩ = 60
p espress. *sempre cresc.*

39

45 *p³* *f*

52 *f* *cresc.*

58 *mf* *mp* *p*

64 *zart hervortretend* *mp³*

69 *Moderato* ♩ = 58 *mf* *sempre cresc.*

78

84 *mf cresc.* *f* *8va*

90 *mp*

95 *mf* *cresc.*

100 *f*

105 *ff*

109

111 *sf* *ff* *sf* *f*

frei, quasi Kadenz *ruhig fließend* ♩ = 60

116 *mp*

14

134 *mf espress.* *a tempo dolce*

2

141

146

150 *rit.* *noch ruhiger* ♩ = 50
p espress.

154

159

164

p

Viola

4. Adagio

31.5. - 9.6.2008

Albin Fries

Sehr langsam ♩ = 72

p *p*

♩ = 86

mf *sempre cresc.*

dim.

p *sempre cresc.*

f

pp

Tempo I ♩ = 72

ruhig fließend ♩ = 60

p

sempre cresc.

p

50

f *mf* *cresc.*

56

mf *mp*

63

p *pp*

65

3 3 3 3 3 3 3 3

66

3 3 3 3 3 3 3 3

67

3 3 3 3 3 3 3 3

68

3 3 3 3 3 3 3 3 2

73

Moderato ♩ = 58

mf *sempre cresc.*

79 *mf cresc.*

85 *f*

90 *mp*

95 *mf* *cresc.*

99 *f*

103 *ff*

107 *f*

111 *sf* *f* *sf a tempo*

118 *frei, quasi Kadenz*
14 ruhig fließend $\text{♩} = 60$ ab T. 131
mp *mp zart hervortreten*

141 *pp*

145

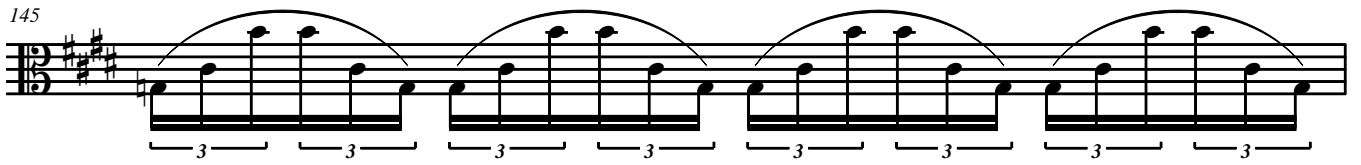

146

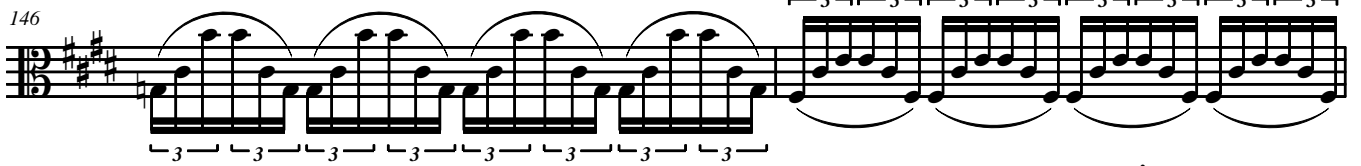

148

rit.

noch ruhiger ♩ = 50

153

p espress.

158

162

rit.

p

Cello

4. Adagio

31.5. - 9.6.2008

Albin Fries

Sehr langsam ♩ = 72

2
p

7
♩ = 86
mf *sempre cresc.*

13
dim.

19
> pp *sempre cresc.*

24
f

30
Tempo I ♩ = 72 *ruhig fließend* ♩ = 60
pp ohne Ausdruck *espressivo* *p* 3

36
sempre cresc.

41
p *espress.*

47
f

53
f *cresc.*

58
mf *sempre dim.*

63

pp

68

mf

rit. *Moderato* ♩ = 58

74

mf

sempre cresc.

80

mf

cresc.

85

f

90

mp

95

mf

cresc.

100

f

105

ff

109

sf

frei, quasi Kadenz ♩ = 100

ruhig fließend ♩ = 60 ab T. 131

114

f *sf*

137

mf espress. *rit.* *a tempo* *p*

143

pizz.

148

rit. *noch ruhiger* ♩ = 50
4
arch *p*

157

p espress.

162

rit. *p*

Kontrabass

4. Adagio

31.5. - 9.6.2008

Albin Fries

Sehr langsam ♩ = 72

4

p

♩ = 86

10

mf *sempre cresc.*

16

dim. *pizz. p* *sempre cresc.*

22

arco *f* *ruhig fließend*

28

Tempo I ♩ = 72

♩ = 60

pp ohne Ausdruck

34

5 6

sempre cresc.

49

pp *mf* *f*

55

cresc. *pizz. pp* *arco*

65

pizz. arco *pizz. arco* *pizz. arco* *pizz. arco*

69

pizz. arco *pizz.*

74

rit. *Moderato* ♩ = 58 ab T. 75

2

mf *sempre cresc.*

81

mf cresc.

87

f mp

92

f mp

97

mf cresc. f

102

ff

106

110

sf f

116

frei, quasi Kadenz ♩ = 100 *ruhig fließend* ♩ = 60 ab T. 131 *noch ruhiger* ♩ = 50

9 25 4

p

157

p rit. p

4. Adagio

31.5. - 9.6.2008

Albin Fries

Sehr langsam

$\text{♩} = 72$

$\text{♩} = 86$

2
43

49

55

cresc. *ff* *mf* *sempre dim.*

61

64

pp

65

66

67

68

69

70

71

rit.

72

75

Moderato ♩ = 58

mf

sempre cresc.

78

81

mf

4
85

89

94

98

102

105

107

111

frei, quasi Kadenz ♩ = 100

116

117

118

119

120

121

122

123

♩ = 80

rit.

♩ = 70

124

125

126

127

128

129

ruhig fließend ♩ = 60

p *espress.*

130

131

132

133

134

135

136

rit.

137

138

139

6
140

a tempo

pp

141

142

p

143

p

144

145

146

147

148

149

150

151

rit.

153

pp

noch ruhiger ♩ = 50

157

161

rit.

p

