

GAVOTTE in B-Flat MAJOR

(from: *Ouverture - Suite in B-Flat Major, Schrank II, FaWV K:B3*)
for 2 Flutes, 2 Oboes, Bassoon, Strings and Bass continuo

Score (04':00")

Johann Friedrich Fasch (1688 - 1758)

(Urtext)

4. Gavotte I $\text{♩} = 90$

Ed. Michel Rondeau

GAVOTTE in B-Flat MAJOR - FaWV K:B3 - Score

5

Fl. 1

Fl. 2

Ob. 1

Ob. 2

Bsn.

Vln. I

Vln. II

Vla.

D.B.

p

f

p

f

p

f

p

f

p

f

p

f

GAVOTTE in B-Flat MAJOR - FaWV K:B3 - Score

9

Fl. 1

Fl. 2

Ob. 1

Ob. 2

Bsn.

Vln. I

Vln. II

Vla.

D.B.

tr

p

f

p

f

p

f

p

f

p

f

GAVOTTE in B-Flat MAJOR - FaWV K:B3 - Score

14

Fl. 1

Fl. 2

Ob. 1

Ob. 2

Bsn.

Vln. I

Vln. II

Vla.

D.B.

GAVOTTE in B-Flat MAJOR - FaWV K:B3 - Score

19

Fl. 1

Fl. 2

Ob. 1

Ob. 2

Bsn.

Vln. I

Vln. II

Vla.

D.B.

p *f* *p* *f* *p* *f* *p* *f*

GAVOTTE in B-Flat MAJOR - FaWV K:B3 - Score

23

Fl. 1

Fl. 2

Ob. 1

Ob. 2

Bsn.

Vln. I

Vln. II

Vla.

D.B.

tr

p

f

p

f

p

f

p

f

f

GAVOTTE in B-Flat MAJOR - FaWV K:B3 - Score

27

Fl. 1 *solo*

Fl. 2 *solo*

Ob. 1 *solo*

Ob. 2 *solo*

Bsn.

Vln. I

Vln. II

Vla.

D.B.

GAVOTTE in B-Flat MAJOR - FaWV K:B3 - Score

32

Fl. 1

Fl. 2

Ob. 1

Ob. 2

Bsn.

32

Vln. I

Vln. II

Vla.

D.B.

GAVOTTE in B-Flat MAJOR - FaWV K:B3 - Score

36

Fl. 1

Fl. 2

Ob. 1

Ob. 2

Bsn.

Vln. I

Vln. II

Vla.

D.B.

Gavotte II - Trio

50

Fl. 1

Fl. 2

Ob. 1

Ob. 2

Bsn.

Vln. I

Vln. II

Vla.

D.B.

GAVOTTE in B-Flat MAJOR - FaWV K:B3 - Score

55

Fl. 1

Fl. 2

Ob. 1

Ob. 2

Bsn.

55

Vln. I

Vln. II

Vla.

D.B.

GAVOTTE in B-Flat MAJOR - FaWV K:B3 - Score

60

Fl. 1

Fl. 2

Ob. 1

Ob. 2

Bsn.

Vln. I

Vln. II

Vla.

D.B.

GAVOTTE in B-Flat MAJOR - FaWV K:B3 - Score

65

Fl. 1

Fl. 2

Ob. 1

Ob. 2

Bsn.

65

Vln. I

Vln. II

Vla.

D.B.

70

Fl. 1

Fl. 2

Ob. 1

Ob. 2

Bsn.

Vln. I

Vln. II

Vla.

D.B.

GAVOTTE in B-Flat MAJOR - FaWV K:B3 - Score

75

Fl. 1

Fl. 2

Ob. 1

Ob. 2

Bsn.

D.C. Gav.1

75

Vln. I

Vln. II

Vla.

D.B.

D.C. Gav.1

GAVOTTE in B-Flat MAJOR

(from: Overture - Suite in B-Flat Major, Schrank II, FaWV K:B3)
for 2 Flutes, 2 Oboes, Bassoon, Strings and Bass continuo

Flute 1

Johann Friedrich Fasch (1688 - 1758)
Ed. Michel Rondeau

4. Gavotte I $\text{♩} = 90$

5

10

16

21

26

31

36

p *f* *p* *f* *p* *f* *solo*

tr *tr* *tr*

GAVOTTE in B-Flat MAJOR - FaWV K:B3 - Flute 1

GAVOTTE in B-Flat MAJOR - FaWV K:B3 - Flute 2

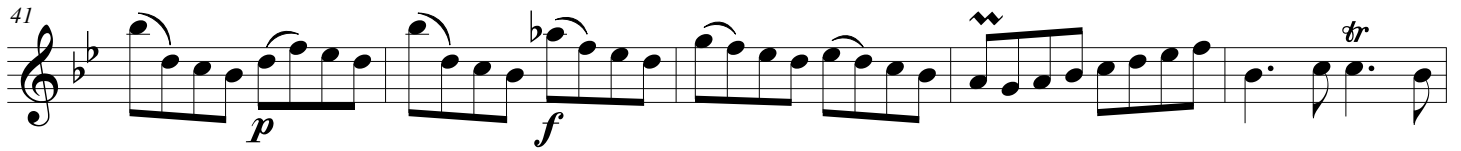
41 

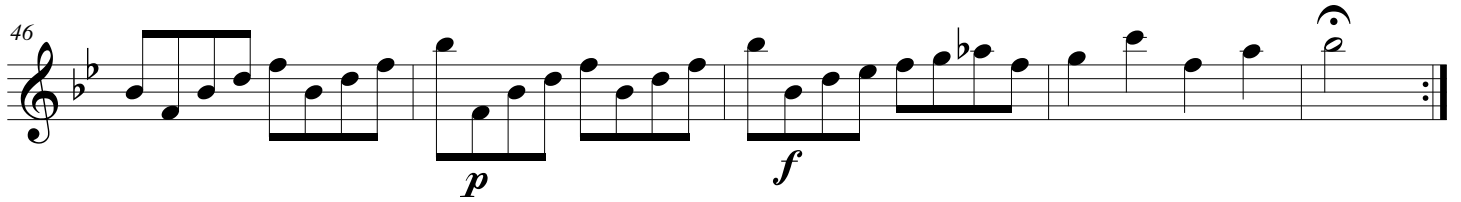
46 

Gavotte II - Trio

56 

62 

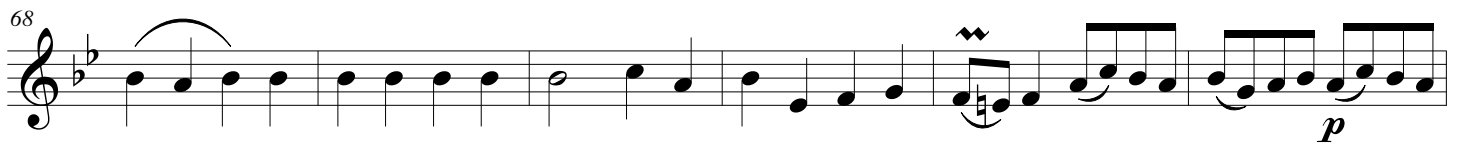
68 

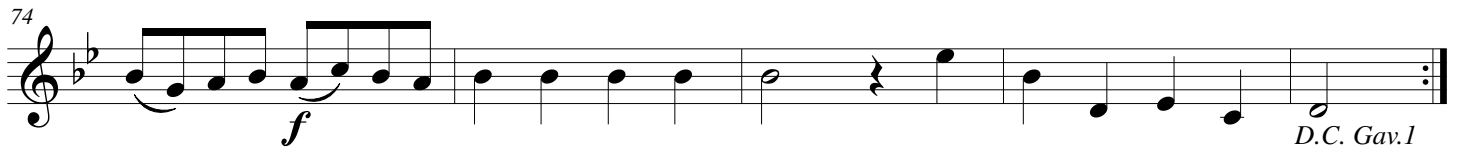
74 

D.C. Gav.1

GAVOTTE in B-Flat MAJOR - FaWV K:B3 - Oboe 1

D.C. Gav.1

GAVOTTE in B-Flat MAJOR

(from: Overture - Suite in B-Flat Major, Schrank II, FaWV K:B3)
for 2 Flutes, 2 Oboes, Bassoon, Strings and Bass continuo

Oboe 2

Johann Friedrich Fasch (1688 - 1758)

Ed. Michel Rondeau

4. Gavotte I $\text{♩} = 90$

5

10

16

21

27 *solo*

33

38

GAVOTTE in B-Flat MAJOR - FaWV K:B3 - Oboe 2

43

p

48

Gavotte II - Trio

f

54

59

64

69

p

74

f

D.C. Gav. I

GAVOTTE in B-Flat MAJOR

(from: Overture - Suite in B-Flat Major, Schrank II, FaWV K:B3)
for 2 Flutes, 2 Oboes, Bassoon, Strings and Bass continuo

Bassoon

Johann Friedrich Fasch (1688 - 1758)

Ed. Michel Rondeau

4. Gavotte I $\text{♩} = 90$

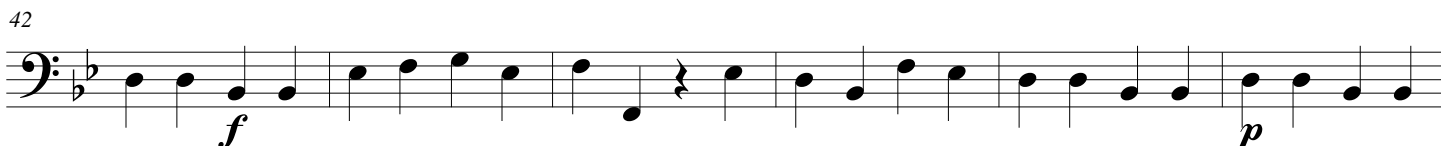
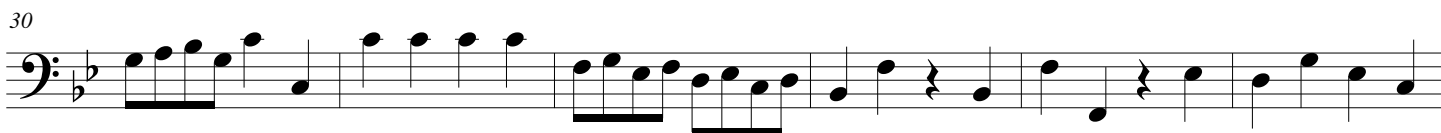
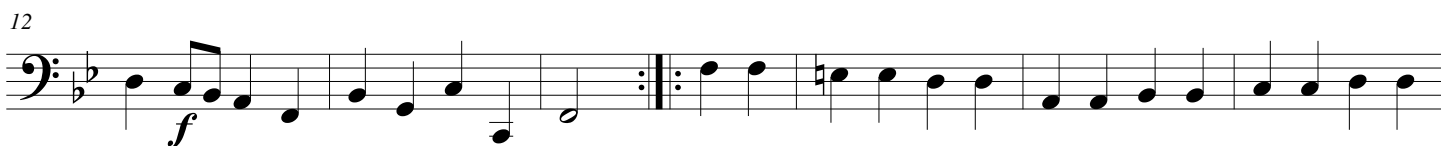

GAVOTTE in B-Flat MAJOR - FaWV K:B3 - Bassoon

48 *f* Gavotte II - Trio

53

59

65

72 *p* *f* D.C. Gav. I

GAVOTTE in B-Flat MAJOR

(from: Overture - Suite in B-Flat Major, Schrank II, FaWV K:B3)
for 2 Flutes, 2 Oboes, Bassoon, Strings and Bass continuo

Violin I

Johann Friedrich Fasch (1688 - 1758)

Ed. Michel Rondeau

4. Gavotte I $\text{♩} = 90$

5

10

15

20

25

38

44

49

Gavotte II - Trio 9 17

D.C. Gav. I

GAVOTTE in B-Flat MAJOR

(from: Overture - Suite in B-Flat Major, Schrank II, FaWV K:B3)
for 2 Flutes, 2 Oboes, Bassoon, Strings and Bass continuo

Violin II

Johann Friedrich Fasch (1688 - 1758)

Ed. Michel Rondeau

4. Gavotte I $\text{♩} = 90$

6

11

16

21

26

39

44

49

Gavotte II - Trio 9 17

D.C. Gav. I

GAVOTTE in B-Flat MAJOR

(from: Overture - Suite in B-Flat Major, Schrank II, FaWV K:B3)
for 2 Flutes, 2 Oboes, Bassoon, Strings and Bass continuo

Viola

Johann Friedrich Fasch (1688 - 1758)

Ed. Michel Rondeau

4. Gavotte I $\text{♩} = 90$

6

12

18

24

37

43

49

Gavotte II - Trio 9

17

D.C. Gav.1

GAVOTTE in B-Flat MAJOR

(from: Overture - Suite in B-Flat Major, Schrank II, FaWV K:B3)
for 2 Flutes, 2 Oboes, Bassoon, Strings and Bass continuo

Double Bass

Johann Friedrich Fasch (1688 - 1758)

Ed. Michel Rondeau

4. Gavotte I $\text{♩} = 90$

1 *p*

6 *p*

12 *f*

18 *p* *f*

24 *f* 7

37 *p* *f*

44 *p* *f*

50 **Gavotte II - Trio** 9 17

D.C. Gav. I