

Trumpet 2 in B \flat

Symphony No.2 in D Major, Op. 73

Johannes Brahms

Allegro non troppo

Vc. Hn.

38

Trumpet 2 in B \flat

144 Vln. II *mf cresc.*

150 *ff*

156 **F** 23 8 179 4 Hn. 1 Note bar number reset

185 35 Vln. I

224 **G** Tbn. Hn., Oboe *f* 3 *f*

234 19 Ob.

257 Vln. II *ff* 8

270 **H** 8 Ob. Vln. II *ff*

284 Solo *p cresc.*

292 *f sf* 3

302 **I** **44** Timp. Solo Hn. 1

350 **K** Vc. **16** Ob.

372 **6** Bsn. Clar. Vla

384 *quasi ritenente*
p cresc. *f*

393 **6** *f ff*

405 **7** **3** *mf mf cresc.*

420 **L** **17** *ff*

441 Ob. Cl. II Vla.

447 **M** **9** *p cresc. f dim.*

462 *un poco string.* **7** **8** *ritard.*

Trumpet 2 in B \flat

477 *in tempo, ma piu tranquillo*
 Vln. I **9** Ob.

493 *poco rit.* *in tempo, sempre tranquillo*
 Ob. *p dolce*

500 **5** **4**

513 *mp* *p* 1 2 3

519 4 5 *p* Trumpet in B

0 *Adagio non troppo*
 Vc. **9**

12 Vln. I

17 **A** **15** **B** *L'istesso tempo, ma grazioso*
 Ob.

34 **10** Vln. I

46 Fl. Clar.

49 **C** Hn. 1 *f*

52 Vc. *f* **2**

57 **D** **5** **3** Hn. 1

67 Vln. I *pp*

72 *pp* **11** Fag.

86 *f*

90 **F** **5**

97 **5** Cl. *p*

Trumpet 2 in B \flat

1 Allegretto grazioso (Quasi Andantino)

TACET

Allegro con spirito

1 Trumpet in D

17

Vln. 1

23 **A**

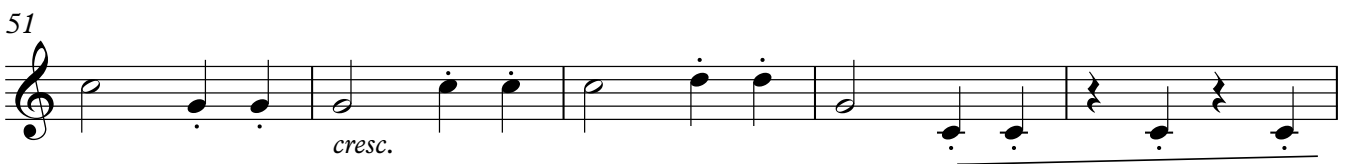
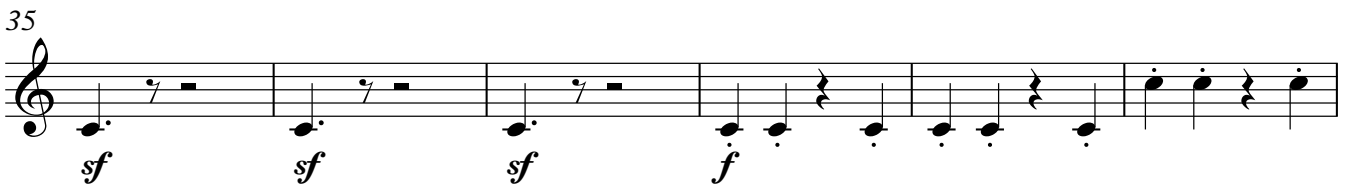
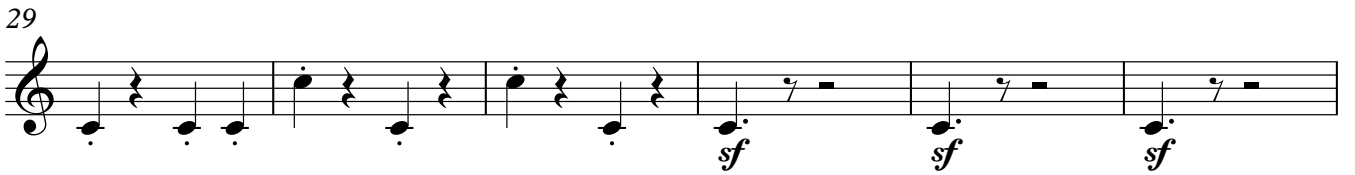

56 **B**
ff

61 **5** **8**
pp

78 **C** Vln. 1 *largamente* **16**

98 **D** Cl. Ob. *sf* *sf* **7** Cl. Ob. *sf*

110 Vln. 1 *sf* *f*

115

121 **E** **12** Cl.

137 **F** **4** Vln. 2

145 **6**

Trumpet 2 in B \flat

155 **G** **14** **H** **14** Vln. 1. *sf sf sf*

186 *sf sf sf sf f*

192

198 **I** **8** **Tranquillo** Fl. *3 3* Vln. 1 **13**

Sempre piu tranquillo

221 **K** **13** Fl. *pp* Ob. *pp* Fl.

239 *in tempo*

245 **L** **7** **9** Vln. 1 8va *pp*

264 1 2 3 4 5 *f sempre piu*

270 6 7

275 *sf sf sf sf sf*

281 **M** largamente 20 Vln. 1

sf *f*

304

f

308 7

f

319

f

325 **N** 15 Ob. I. Viol. II

f

345 5 0 14

f

367 Ob. 1

f

373 7

p cresc.

386 **P** 6

sf

Trumpet 2 in B♭

397

405

410

416

422

425
