

Viola

Sinfonia 49 - La Passione

F. J. Haydn

Adagio

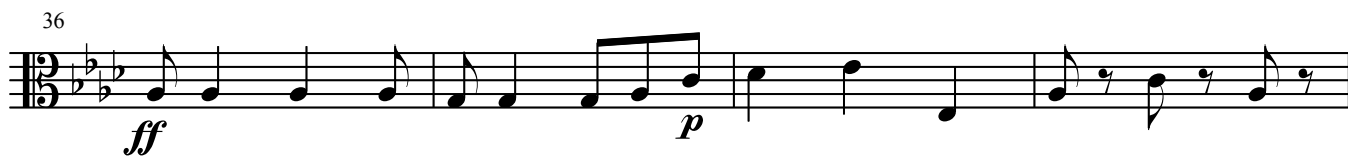

44

50

56

61

66

71

76

81

86

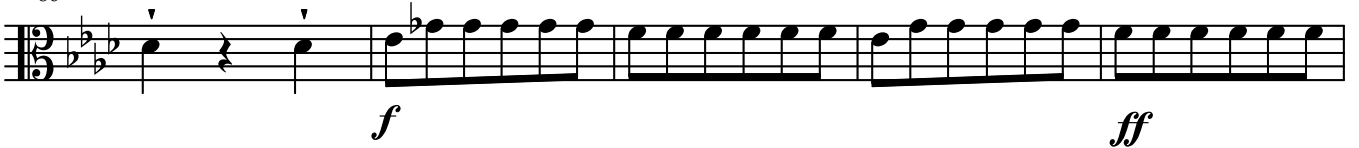

91

Allegro di molto

f

4

p

9

f

14

p

19

f

24

29

34

39

p

44

f

48

52

57

61

65

72

77

82

87

92

97

102

107

112

117

122

127

132

136

Minuetto

6 *f* *p*

11 *f*

15 *p* *f*

19

26 *p* *f*

31

36 *f*

42 *p*

47 *f*

53 Trio *p*

56 *p*

61

68

Finale - Presto

6

p

6

f

11

16

21

f

26

31

36

41

46

51

p

56

f

61

66

71

76

81

86

91

96

101

106

111

116

121
