

**LA CHASSE**  
*pour*  
*le Clavecin ou Forte-Piano,*  
*avec Violon et Violoncelle,*  
*Dediee*  
*A Son Excellence Madame*  
*la Comtesse regnante*  
**CHARLOTTE LOUISE**  
*D'Erbach-Erbach &c. &c.*  
*nee Comtesse de Wartenberg,*  
*et composee par*  
*son tres humble et tres obeissant Serviteur*  
**G. SIBIN.**  
*Ouvre I.*

*A Offenbach sur le Mein*  *chez I. ANDRE*

*N<sup>o</sup> 155.* *Prix 1<sup>1</sup>/<sub>4</sub>*

VIOLINO.

LA CHASSE. *Animo moderato.*  $\frac{2}{4}$  *f* 4

*Allegro con spirito.* *mf*  $\frac{3}{4}$

*Cresc* *f*

*pizz* *f*

*Vivace* *f*

*Smorz* *Col arco* *f*

*Animo moderato.* *f*

*Allegro con Spirito.* *mf* *f*

*Cresc* *f* *f*

*Smorz* *f*

*f ten*

*Cresc* *f*

*f*

*Cresc* *f*

*f*

*f* 155

1

Vivace

pizzic. Col arco

ff Smorz

Andante grazioso.

p

mf

f

Col arco

pizzic

f

mf

p

mf

f

mf

pizz

Menuetto.

f

mf

f

mf

f

mf

f

mf

f

Smorz

Trio.

Sempre f

M. D. C.

Vivace  
in poco presto

4 Mus. pr. 91. 3252

LA CHASSE

*pour*  
*le Clavecin ou Forté Piano,*  
*avec Violon et Violoncelle.*

*Dédiée*

*A Son Excellence Madame*  
*la Comtesse regnante*

CHARLOTTE LOUISE

*D'Erbach-Erbach &c. &c.*  
*née Comtesse de Wartenberg,*

*et composée par*  
*son très humble et très obéissant Serviteur*

G. SIBIN.

Œuvre I.

A Offenbach sur le Mein chez I. ANDRÉ

N<sup>o</sup> 154.

Prix 1/4

LA CHASSE. *Animofo mod.* *Allegro con spirito.*

*f* *mf* *p* *Cresc* *f* *f* *sf*

*Col arco* *Pizz f* *Vivace f*

*f* *mf* *Smorz* *f* *Col arco*

*Animofo moderato.* *Allegro con spirito.*

*mf* *p* *Cresc* *f* *Smorz* *f ten* *mf* *p*

*Cresc* *f* *f* *f* *f* *4 Col arco*

*pizz f* *f* *f* *f* *Col arco* *Vivace f* *f* *mf*

*f* *Smorz*

VOLONCELLO.

Andante grazioso.

Menuetto

Vivace

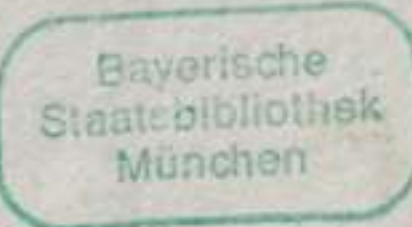

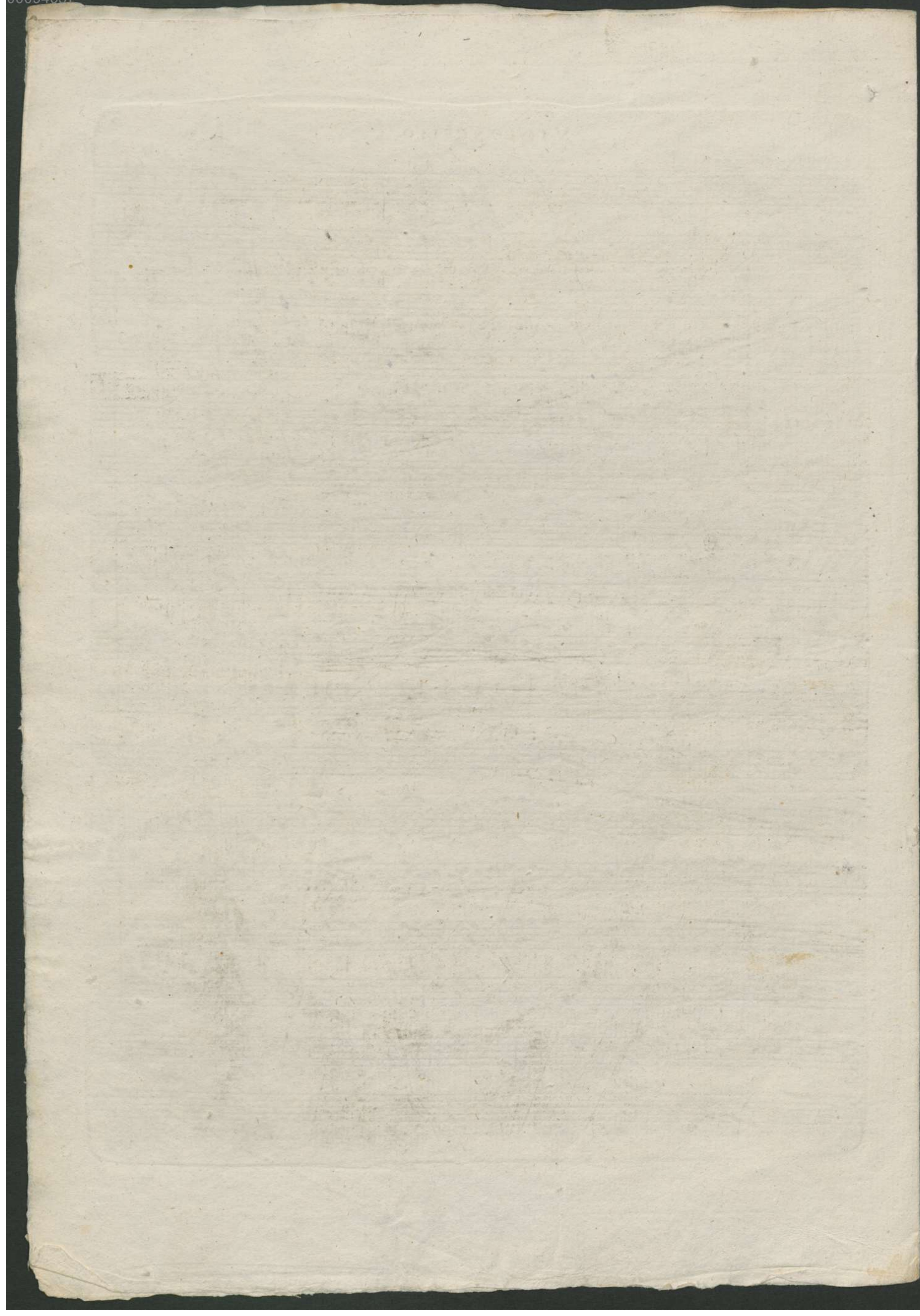

4 Mus. pt. 91.3252

**LA CHASSE**  
*pour*  
*le Clavecin ou Forté Piano,*  
*avec Violon et Violoncelle,*  
*dediée*  
*A Son Excellence Madame*  
*la Comtesse regnante*  
**CHARLOTTE LOUISE**  
*D'Erbach-Erbach &c. &c.*  
*née Comtesse de Wartenberg,*  
*et composée par*  
*son tres humble et tres obeissant Serviteur*  
**G. SIBIN.**  
*Ouvre I.*

*A Offenbach sur le Main*  *chez I. ANDRÉ*

*N<sup>o</sup> 155.* *Prix 1/4*

VW/91/363

Animofo, moderato.

LA CHASSE.

*ff*

Allegro con Spirito  
*mf*

*p*

Cresc

*f* *p* *f*

*p* *f* *p* *f* *p* *f*

vw/91/363

Bayerische  
Staatsbibliothek  
München

4

Allegro con spirito

mf

mf Cresc

f

Smorz.

f

f p

Vivace.

f. Smorz.

Andante  
gratioso

Menuetto  
maestoso.

*f* *p* *mf* *f* *p*

*mf* *f* *p* *mf* *f* *p* Smorz

Trio. Sempre forte

M. D. C.

Vivace

Un poco presto

Smorz

*pp* *mf* *f*

*f*

*ff*

Smorz

