

IL TROVATORE

OPERA DEL MAESTRO

G. VERDI

Cavaliere della Legion d'onore

Riduzione per **DUE VIOLINI** *di A. Melchiorri*

25874	PARTE I. Coro d'Introd. ^o e Cavatina., <i>Di due figli</i> ,— Seguito e Stretta dell'Introd. ^o	Fr. 2.75.
25875	Cavatina., <i>Tacea la notte placida</i> ,—Romanza., <i>Deserto sulla terra</i> ,.....	2.75.
25876	Terzetto., <i>Bifida! Qual voce!</i>	2.75.
25877	PARTE II. Coro di Zingari.—Canzone., <i>Stride la vampa</i> ,— Coro., <i>Mesta è la tua canzone!</i>	2.75.
25878	Racconto., <i>Combotta ell'era in ceppi</i> ,—Duetto., <i>Mal reggendo all'aspro assalto</i> ,.....	3.50.
25879	Aria., <i>Il balen del suo sorriso</i> ,—Finale II. Coro e Pezzo concertato., <i>E deggio e posso crederlo?</i> ,.....	3.—.
25880	PARTE III. Coro d'Introd. ^o , <i>Or co' dadi</i> ,—Terzetto., <i>Giorni poveri vivea</i> ,.....	4.—.
25884	Aria., <i>Ah sì ben mio</i> ,— PARTE IV. Aria., <i>D'amar sull'ali rosee</i> ,.....	4. .
25882	Duetto., <i>Qual voce!.. Come!.. tu donna?</i> ,.....	2.75.
25885	Duetto., <i>Se m'ami ancor</i> ,—Terzettino., <i>Parlar non vuo!</i> ,—Scena finale.....	4.—.
	L'Opera completa.....	20.—.

Reg. all'Arch. dell'Unione.

Proprietà degli Editori.

MILANO

Dall' I. R. Stabilimento Nazionale Privilegiato di
TITO di GIO. RICORDI

Cont.^o degli Omenoni N.º 4720 e a fianco dell' I. R. Teatro alla Scala.
Firenze, Ricordi e Joubaud, Mendrisio, Pozzi, Parigi, Blanchet, Londra, Boosey e figli.

VIOLINO I.
PARTE PRIMA

VERDI
IL TROVATORE

N. 1 e 2.

CORO D'INTRODUZIONE E CAVATINA "Di due figli vivea, padre beato,,

Allegro
assai sostenuto

cres.

Andante mosso.

Allegretto.

VIOLENO I.

Andante mosso come prima.

4 Allegretto come prima. VIOLINO I.

pp

cres.

pp

cres. a poco sempre

cres. f ff

dimin. morendo ed allarg.

N° 3. SEGUIDO E STRETTA DELL'INTROD.º "Morì di paura un servo del conte ,,

Allegro
assai agitato.

pp

J 25871 J

VIOLINO I.

Poco più mosso.

VIOLINO I.

VERDI
IL TROVATORE

N.º 4. CAVATINA "Tacea la notte placida,,

Andante.

Andante.

pp

animando un poco

un poco più animato

pp *cres.*

f *pp*

animando un poco

con espansione un poco più animato

pp *cres. poco a poco* *f stent.*

pp *cres.*

VIOLINO I.

Poco più mosso.

VIOLINO I.

VERDI
IL TROVATORE

N.º 4. CAVATINA "Tacea la notte placida,,

Andante.

Andante.

pp

animando un poco

un poco più animato

pp *cres.*

p *pp*

animando un poco

con espansione un poco più animato

pp *cres. poco a poco* *f stent.*

pp *cres.*

VIOLINO I.

Al. Tempo.

pp *tr* *tr* *tr* *tr* *tr* *brillante* *p* *cres.* *tr* *tr* *tr* *tr* *1*

Più mosso.

0

VIOLINO I.

N.º 5. ROMANZA "Deserto sulla terra,,

Andante.

VIOLINO I

VERDI
IL TROVATORE

N° 6.

TERZETTO "Infida! Qual voce!,"

Allegro agitato.

VIOLINO I.

All'egro assai mosso. VIOLINO I.

VIOLINO I.

stent. *f'a tempo.*

Poco più mosso.

ff

vuota vuota

VIOLINO I.

N° 7

PARTE SECONDA

VERDI
IL TROVATORE

CORO DI ZINGARI "Vedi! le fosche notturne spoglie,,

Allegro.

VIOLINO I

Violino I score, page 3. The music is in G major and features various musical notations including slurs, trills (tr), triplets (3), and dynamic markings such as p, pp, and f. The music includes sixteenth-note patterns, eighth-note runs, and trilled notes. A dashed line labeled '8ª' indicates an octave shift. The piece concludes with a double bar line.

VIOLINO I.

N.º 8.

CANZONE "Stride la vampa,,

Allegretto

VIOLENO I.

Violino I musical score, measures 1-4. The music is in G minor (one flat) and 4/4 time. It features a melodic line with various ornaments including accents, trills, and slurs. Dynamics include *f* and *ff*. The piece concludes with a fermata over a whole note.

N.º 9. CORO "Mesta è la tua canzon,,

cres. ed allarg.

Assai moderato.

CORO musical score, measures 1-16. The music is in G major (one sharp) and common time (C). It begins with a tempo marking of *Assai moderato* and a time signature change to 4/4. The score includes a variety of rhythmic patterns, including triplets and sixteenth notes. Dynamics range from *pp* to *ff*. The tempo changes to *Allegro* in measure 10. The piece ends with a fermata over a whole note.

N° 10 RACCONTO "Condotta ell'era in ceppi"

Andante
mosso.

Allegretto.

VIOLINO I.

Allegro agitato.

VIOLINO I.

N.º 11. DUETTO "Mal reggendo all'aspro assalto,"
cantabile

Allegro.

VIOLINO I.

Allegro agitato mosso.
a due
ppp.
dimin.
Velocissimo.
ff
p
p
p
ff
ff

VIOLINO I.

p

mf

tutta forza

ff

vuota vuota

VIOLINO I.

N.º 12.

VERDI
IL TROVATORE

ARIA "Il balen del suo sorriso,,

Largo.

VIOLINO I.

Allegro assai mosso.

ppp ed assai staccato

Un poco meno.

I. Tempo.

ppp ed assai staccato

Un poco meno.

VOLINO I.

I. Tempo.

VIOLINO I.

N. 13. FINALE II. CORO "Ah! se l'orror t'ingombra,,

Andante. *p*

sotto voce

pp

morendo

N. 14. PEZZO CONCERTATO NEL FINALE II. "E deggio e posso crederlo?,,

Andante mosso.

p

pp

VIOLINO I.

allarg. dimin.

5

vuota

Allegro vivo.

I. Tempo.

Allegro.

vuota

p

cres.

VIOLINO I.
PARTE TERZA

VERDI
IL TROVATORE

N.º 15.

CORO D'INTRODUZIONE "Or co' dadi, ma fra poco,,

Allegro.

Moderato.

Allegro moderato maestoso.

VIOLINO I.

ff mf

fff

ff

pizz.

arco

pp

pizz.

arco

ppp

rallent.

VIOLINO I.

N.º 16.

TERZETTO "Giorni poveri vivea,,

Andante mosso. *f* *con espressione*

VIOLINO I.

allargando

vuota

Allegro.

f

ff

p *rall.*

p *sciolte*

ff

VIOLINO I.

Allegro.

VIOLINO I.

VIOLINO I.

VERDI
IL TROVATORE

N.º 17. ARIA "Ah si, ben mio, coll'essere io tuo,,"

Adagio.

Adagio. *rallent.* *vuota* *con espress.*

Corda.....

con dolore

con forza *dimin.*

f

dimin.

f *dimin.*

Allegro.

p *ff*

Allegro.

1

con tutta forza

VIOLINO I.

Più vivo.

Poco più vivo.

VIOLINO I.

N.º 18.

PARTE QUARTA

ARIA "D'amor sull'ali rosee,"

Adagio.

con espressione

dolce

Andante assai sostenuto.

pp a mezza voce

pp

dimin. *ppp*

VIOLINO I.

leggero

VIOLINO I.

Allegro agitato.

sotto voce

allargando

1. Tempo.

ff

sotto voce

VIOLINO I.

allargando

I. Tempo.

Poco più mosso.

ff

ff

VIOLINO I.

N° 19.

DUETTO "Qual voce!.. Come!... tu, d'enna?,,

VERDI
IL TROVATORE

Allegro vivo.

Andante mosso.

VIOLINO I.

VIOLINO I.

Allegro assai vivo.

Allegro brillante.

VIOLINO I.

Poco più mosso.

f

f

f

f

f

f

f

f

VIOLINO I.

VERDI
IL TROVATORE

N.º 20.

FINALE IV. - DUETTINO "Se m'ami ancor",

Allegretto.

Allegro animato.

Andantino.

VIOLINO I...

cres. *f*

allargando poco a poco morendo

VIOLINO I.

N° 21.

SEGUITO DEL FINALE IV. TERZETTINO "Parlar non vuoi?..Balentremendo!,,

Allegro assai vivo.

Andante.

VIOLINO I.

N.º 22.

SCENA FINALE "Ti scosta...! Non respingermi ,,

Allegro
assai mosso.

VIOLINO I.

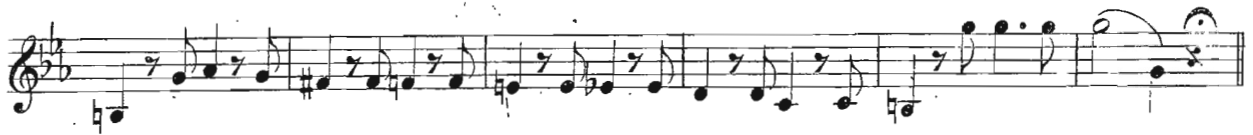

VIOLINO II.

VERDI
IL TROVATORE

N.º 1 e 2.

PARTE PRIMA

CORO D'INTRODUZIONE E CAVATINA "Di due figli vivea padre beato,,

Allegro
assai sostenuto.

Andante mosso.

Allegretto.

VIOLINO II.

Andante mosso come prima.

VIOLINO II.

Allegretto come prima.

cres.
pp
cres. a poco sempre cres. ***F***
FF
dimin. p morendo ed allargando

N.º 3.

SEGUITO E STRETTA DELL'INTROD.º "Mori di paura un servo del conte.,

Allegro
assai agitato.

pp

VIOLINO II.

Poco più mosso.

VIOLINO II.

VERDI
IL TROVATORE

N.º 4.

CAVATINA "Tacea la notte placida,"

Andante. *mf*

pp

animando un poco

un poco più animato

cres.

pp

animando un poco

un poco più animato

pp

VIOLINO II.

cres. poco a poco *f* *VI.* *stent.* *pp*

cres. *VI.* *Allegro.* *C*

Allegro giusto.

1 *vuota* *p* *cres.*

VIOLINO II.

I. Tempo.

VI.

p *p cres.*

Più mosso.

VIOLINO II.

N.º 5. ROMANZA "Deserto sulla terra,,

Andante.

VIOLINO II.

VERDI
IL TROVATORE

N.º 6.

TERZETTO "Infida! Qual voce!,"

Allegro agitato.

VIOLINO II.

VIOLINO II.

Allegro assai mosso.

VIOLINO II.

a tempo.

stent. *ff*

Poco più mosso.

ff

vuola vuola

N.º 7.

PARTE SECONDA

CORO DI ZINGARI "Vedi le fosche notturne spoglie,,

Allegro.

VIOLINO II.

VIOLINO II.

N.º 8. CANZONE "Stride la vampa,"

Allegretto. *pp*

VIOLINO II.

N.º 9. *CORO* "Mesta è la tua canzon,,

V. I.

Assai moderato.

N.º 10.

RACCONTO "Condotta ell'era in ceppi,"

Andante
mosso.

sotto voce

p

pp

f *p*

pp

77 7

Allegretto

pp sotto voce

VIOLINO II.

cres.

Allegro agitato.

ff *dimin.* *pp*

ff *pp* *ff*

pp *ff*

cres. sempre *ff*

fff

poco e morendo *allarg. poco a* *ppp*

j 25878 j

VIOLINO II.

N.º 11. DUETTO "Mal reggendo all'aspro assalto,"

Allegro. *p*

ff *Meno mosso.* *V.I.* *V.I. s.*

VIOLINO II.

Allegro agitato mosso.

Velocissimo.

VIOLINO II.

1

p

f

mf

tutta forza

ff

vuota vuota

22

j 25878 *j*

VIOLINO II.

VERDI
IL TROFATORE

N.º 12.

ARIA "Il balen del suo sorriso,"

Largo.

pizz.

arco

F *pp* *p* *F*

F.I.

Allegro assai mosso.

VIOLINO II.

ppp ed assai staccato

Un poco meno.

I. Tempo.

ppp ed assai staccato

Un poco meno.

VIOLINO II.

Violino II musical score, page 3. The score is written on ten staves in treble clef with a key signature of one sharp (F#). It consists of a continuous melodic and harmonic line. Dynamics include *pp*, *ff*, *cresc.*, and *morendo*. A tempo change to **I. Tempo.** occurs in the fourth measure of the fourth staff. The piece concludes with a repeat sign and a fermata. The page number 25 is at the bottom right.

I. Tempo.

pp

pp

ff

pp

ff

pp

pp

cresc.

pp

pp

morendo

pppp

25

VIOLINO II.

N.º 15. FINALE II, CORO "Ah! se l'orror t'ingombra,,

Andante.

N.º 14. PEZZO CONCERTATO NEL FINALE II: "E deggio e posso crederlo?,,

Andante mosso.

VIOLENO II.

allarg. dimin. vuota

Allegro vivo.

ff

vuota

vi. I. Tempo. pp cres. f Allegro.

vuota

J 25879 i 27

VIOLINO II.

N. 15.

PARTE TERZA

VERDI
IL TROVATORE

CORO D'INTRODUZIONE "Or co' dadi, ma fra poco.,

Allegro.

ff

p

cres.

ff

mf

ff

mf

ff

ff

ff

Moderato.

ff

Allegro moderato maestoso.

p

ff

mf

28 *j* 25880 *j*

VIOLINO II.

ff

ff

p

ff

pp

rallent.

pp

VIOLINO II.

N.º 16.

TERZETTO "Giorni poveri vivea,,

Andante mosso.

f *p* *V.I.* *pp* *f* *p* *p*

VIOLINO II.

2 1
allargando vuota
Allegro.
ff
ff
p rall.
pp ff
VI. ff

VIOLINO II.

Allegro.

VIOLINO II.

VIOLINO II.

VERDI
IL TROVATORE

A. 17. ARIA "Ah si, ben mio, coll'essere io tuo,,"

Adagio.

Adagio.  *rallent.* *vuota*

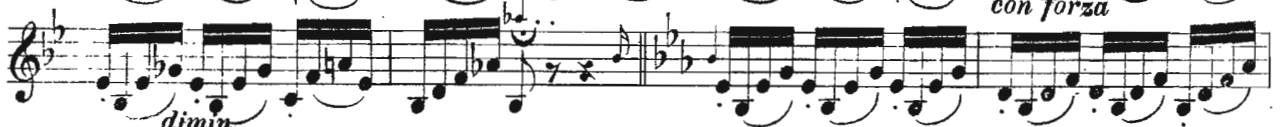

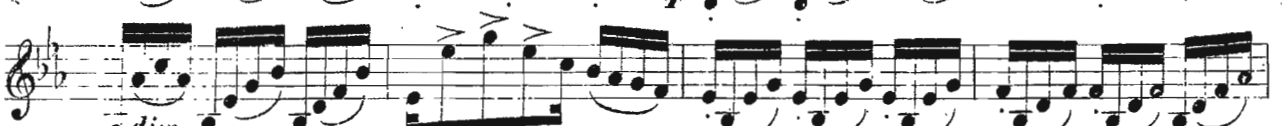

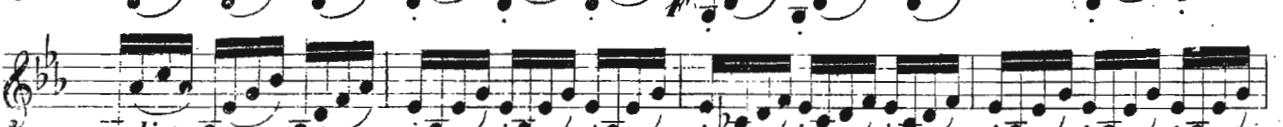

dimin. *con forza* *dim.* *dim.* *Allegro.*

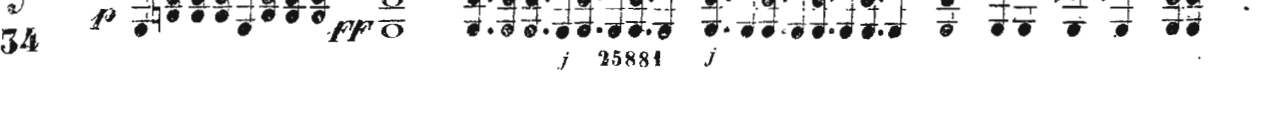

VIOLINO II.

Allegro.

f *p* *ff* *Più vivo.* *Poco più vivo.*

VIOLINO II.

N.º 18.

PARTE QUARTA

ARIA "D'amor sull'ali rosee,"

Adagio.

Andante assai sostenuto.

VIOLINO II.

ppp

pp

dimin.

j 25881 j

ff

VIOLINO II.

Allegro agitato.

VIOLINO II.

VI.
allargando

I. Tempo.

VI.
ff

ff

VIOLINO II.

VERDI
IL TROVATORE

N.º 19.

DUETTO "Qual voce!.. Come!.. tu, donna? ,,

Allegro vivo.

Andante mosso.

VIOLINO II.

ppp **Più mosso.** *f*

VIOLINO II.

Allegro assai vivo.

Allegro brillante.

VIOLINO II.

Poco più mosso

VIOLINO II.

VERDI
IL TROVATORE

N.º 20.

FINALE IV. - DUETTINO "Se m'ami ancor,,

Allegretto.

p tremolo

Allegro animato.

ff *dimin.* *p*

allarg.

Andantino.

p

f *p*

pp

VOLINO II.

cres. *f* *pp*

dolciss.

allargando poco a poco *morendo*

VIOLINO II.

N.º 21.

SEGUITO DEL FINALE IV. TERZETTINO "Parlar non vuoi?". *Balento tremendo.*

Allegro assai vivo

3

cres. *ff* *p*

cres.

pp

ff

Andante.

6

F> *F>* *FF>*

1

FF>

VIOLINO H.

Meno mosso come prima

dimin.

allargando e morendo

pp

VIOLINO II.

N.º 22.

SCENA FINALE: "Ti scosta...! Non respingermi,,

Allegro
assai mosso.

VIOLINO II.

v.l.

Andante.

dolce

Più mosso.

rall.

I. Tempo.

dolce

ppp
tremolo

Allegro.

v.l.
pp
ff