

Trio para piano, violín y viola

Allegro Moderato

Violín

Viola

9

mf

mf

14

18

2

f

24

31

mf

35

39

44

48

52

58

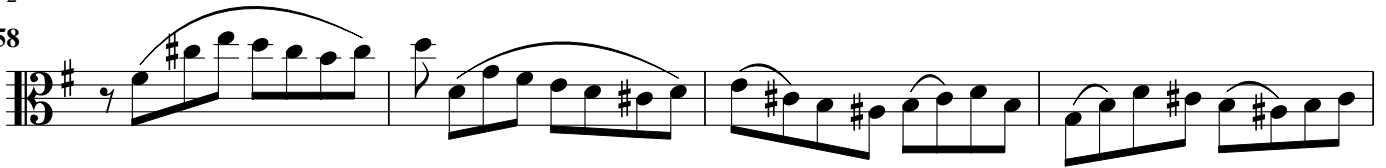

62

67

71

74

77

80

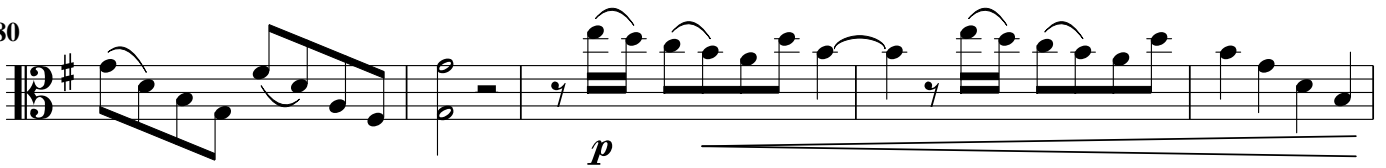

85

90

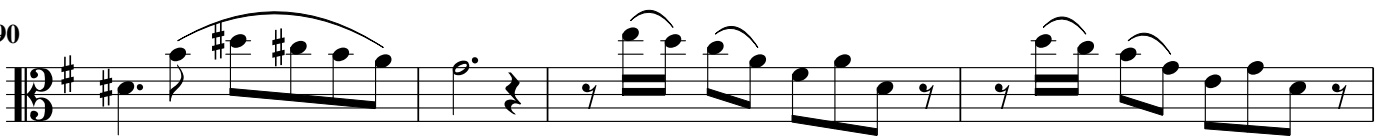

94

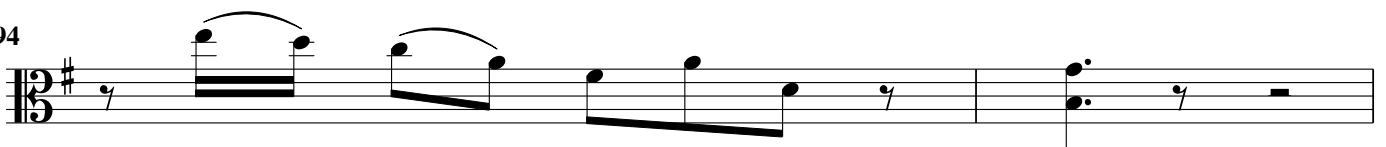

96

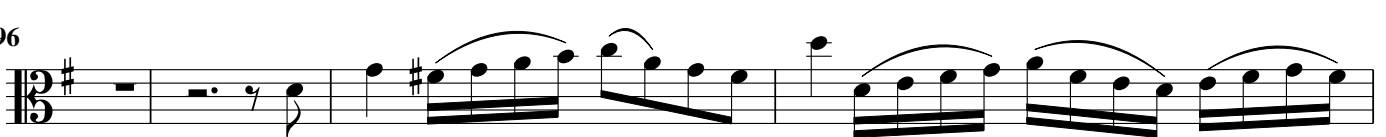

100

II

Andante Cantabile

Viola 3/8 C *mp*

6 *f*

11 *p* *f*

21 *3* *3* *3* *5*

33

39

43

48 *ritard.*

III

Viola *Menuetto*

mf

8 *p* *f* *p*

15 *f*

21 *p*

28 *f*

36

43 *ff*

50 *p*

55 *f*

63 *Triozz* *mf*

77 1. 2. arco *mf*

90

98

107 *Menuetto*

f

115

122

129

137

145

151

p *ff*

157

mp

164

168 *Coda* 7

f

Allegretto (♩.=70)

Violín

Viola

4

9

13

17

Canon

21

Violín

26

28

33

36

38

41

46

49

pizz