

# Frühlingswogen.

Symphonische Dichtung.

Philipp Scharwenka Op. 87.

## Grösse Flöte.

Mässig bewegt.

Clar. I

A

Viol. I

2.

*un poco rall.*

*13. Rückzug als zimmer.* *ff* *ffuller.*

*riten.* *ff*

*14. Wieder sehr ruhig.* *ff* *Wieder sehr stiller.*

*riten.* *ff* *Wieder ruhig und Zeitmaß.*

*rit.* *ff* *of.* *a tempo.*

*ff* *solre et eipre cresc. e string.* *f*

*Dim.* *calando* *Langsam mit großer Ausprägung.*

*a tempo.* *16* *5*

*ff* *rit.* *Viol. I*

*solisimo* *ff* *Wieder flüchtig.*

*ff* *cresc.* *f* *Dim.* *ff* *ff*

6.

This is a handwritten musical score for Violin I and strings. The score is written on ten staves. The top staff is for Violin I, with the label "Viol. I" written above it. The remaining staves are for strings. The score includes various dynamics such as *f*, *mf*, *ff*, *pp*, *espr.*, *piu cresc.*, *molto cresc.*, *un poco rit.*, and *a Tempo*. There are also performance instructions like *Stacc.* and *1.* (first ending). The score is heavily annotated with slurs, accents, and dynamic markings, indicating a complex and expressive piece of music.

- Staff 2: *ff*, *f calando*, *ff*, *tranquillo*
- Staff 3: *ff*, *pp*, *ff*
- Staff 4: *pp*, *piu calando*, *molto tranquillo sempre pp*
- Staff 5: *ritard.*, *ppp*

Ten empty musical staves, each consisting of five horizontal lines, arranged vertically below the first section of the score.

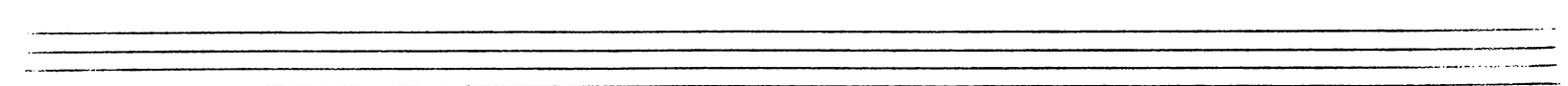
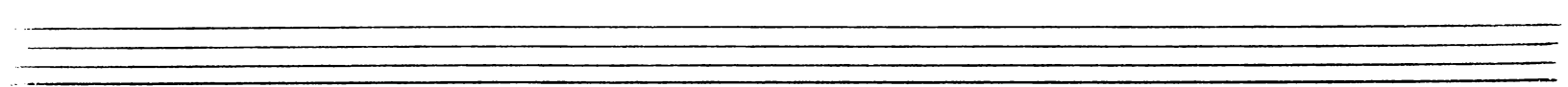
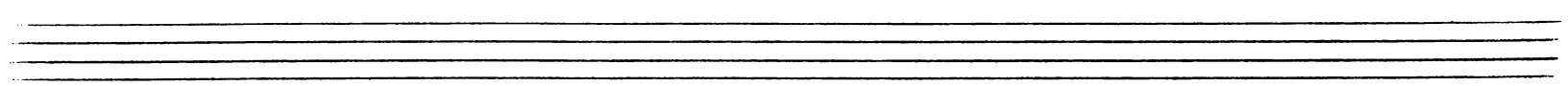
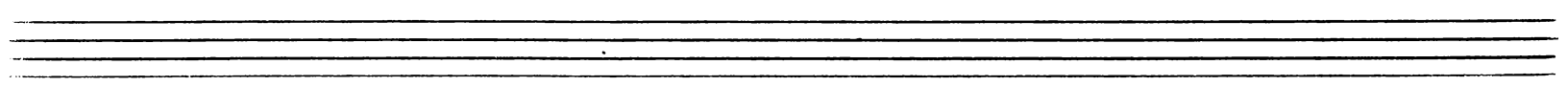
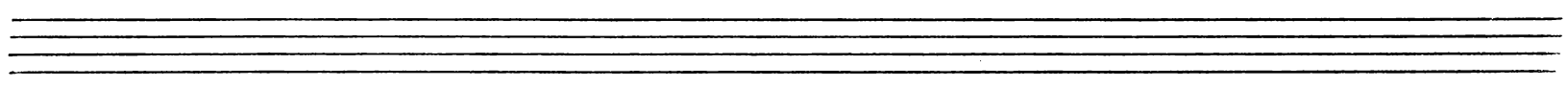
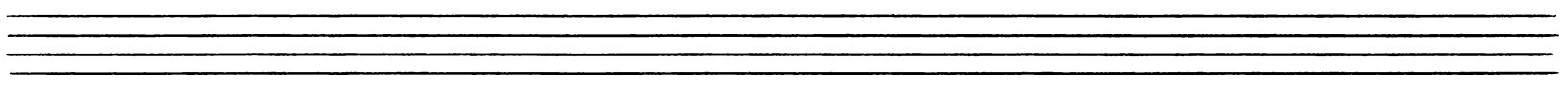
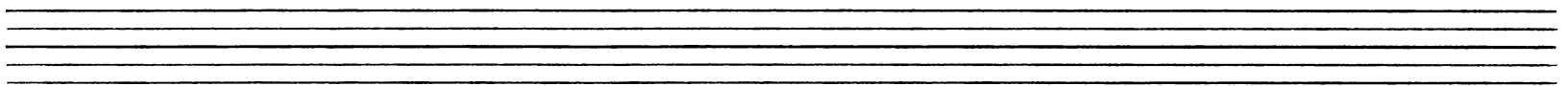
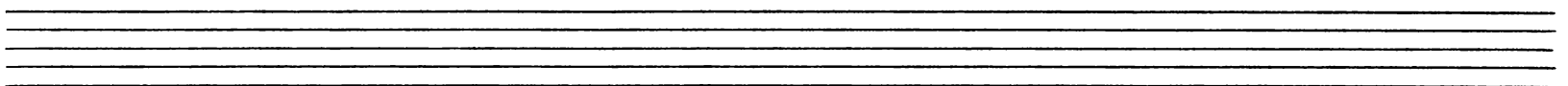
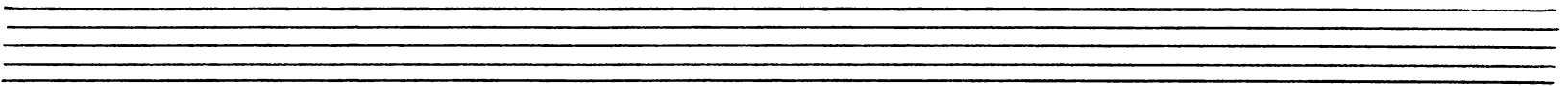
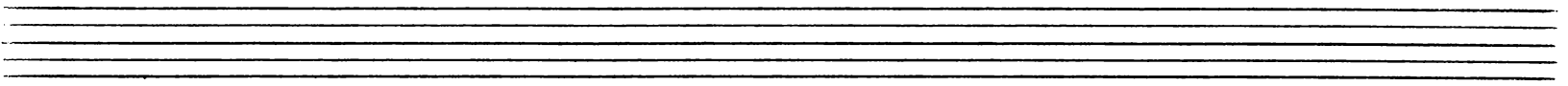
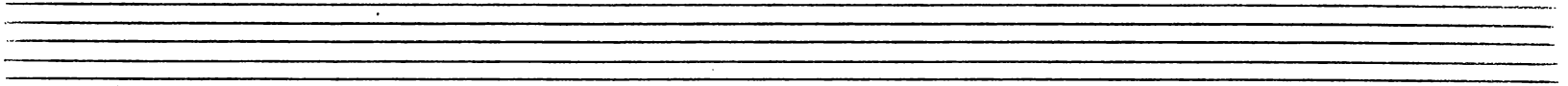
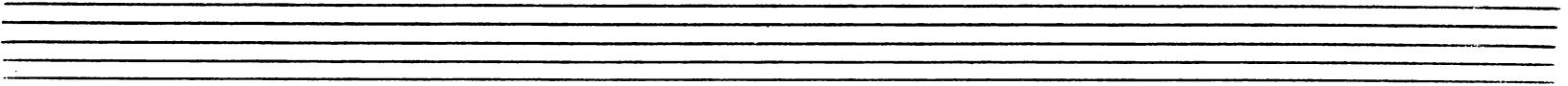

# Frühlingswagen.

Symphonische Dichtung.

Philipp Scharwenka Op. 57. 1.

## 2<sup>te</sup> grosse Flöte.

Mäßig bewegt.

Klar. I

6.

1. *50%*  
*molto cresc. 1.*

*Cresc.*  
*molto cresc.*

*Ad a tempo. 3*  
*10*  
*un poco rit.*

*cresc. ren. to...*  
*piu cresc.*  
*ff*

*Viol. I*  
*1.*  
*mf. cresc.*

*sempre piu cresc.*

*Tranquillo.*  
*calando.*  
*ff*

*3*  
*piu calando*  
*ff*

*molto tranquillo.*

*sempre ppp*

*ritard.*

*ppp*

F.

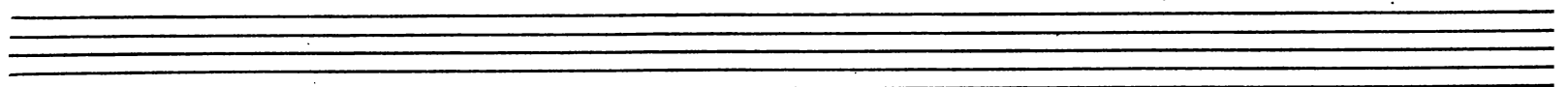
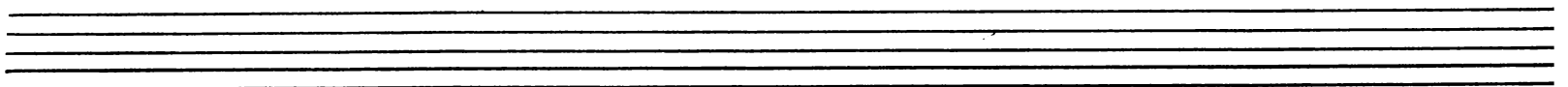
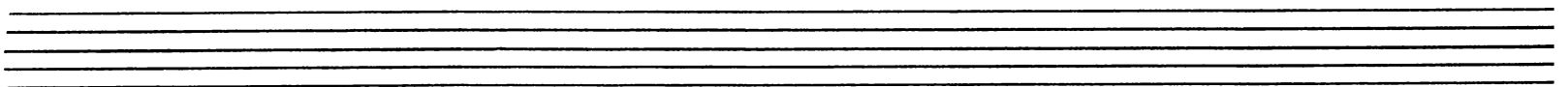
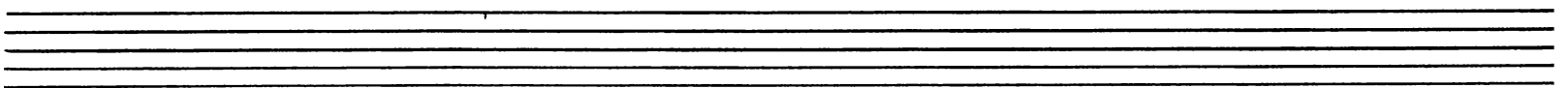
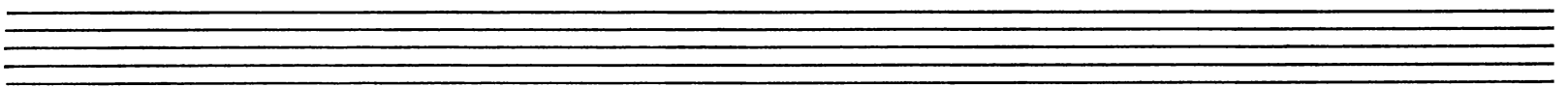
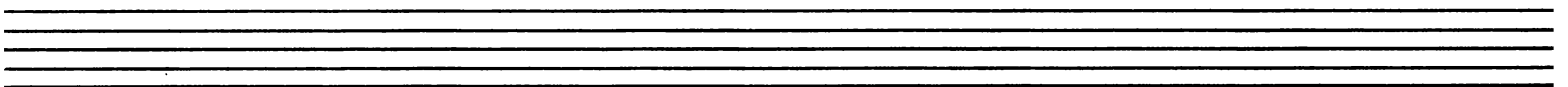
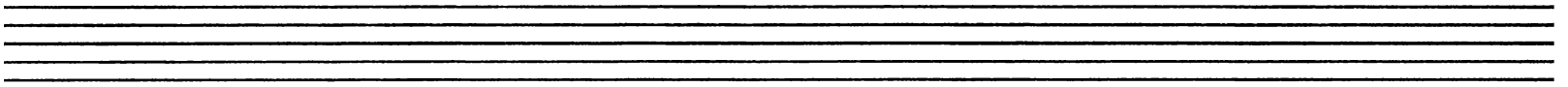
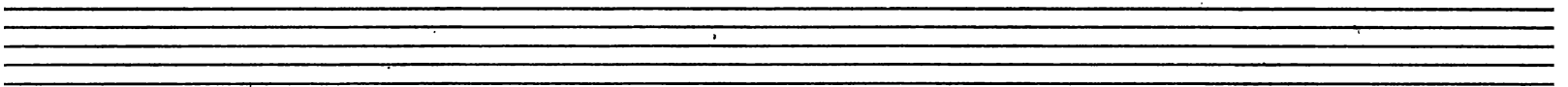
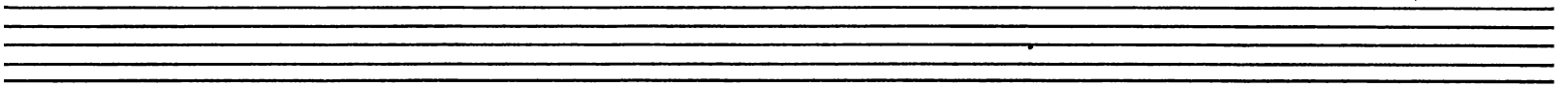
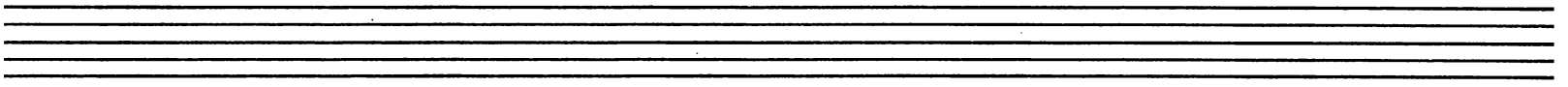
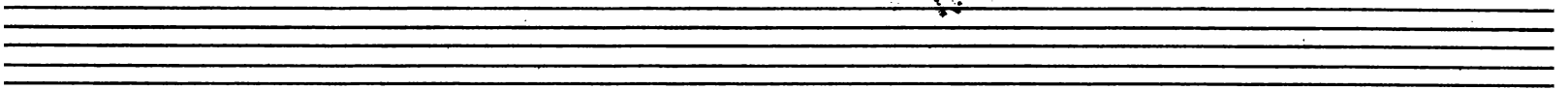
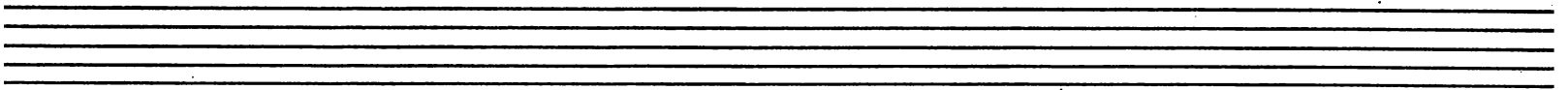

Frühlingsmorgen.  
Symphonische Dichtung.

Philipp Scharwenka Op. 87.

Kleine Flöte.

Mäßig bewegt, 2 A 16 B 29 — I. II Flöte. 49. 1. Flöte 29. 30. 31. 32. 33. molto cresc. molto cresc. f. *un pochissimo rit.* *Ecc Tempo.* Violinen. 65. 66. 67. 68. 69. 70. I. II Fl. f. *un poco rall.*

4.

