

# March sonatina

duration: 4 min.

Tempo di marcia

U

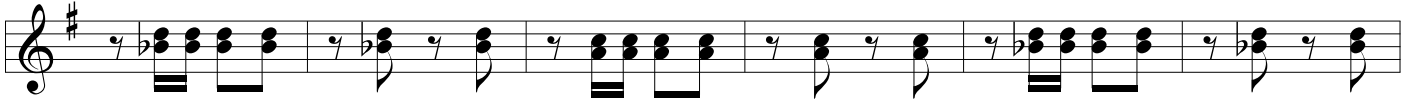

V

W

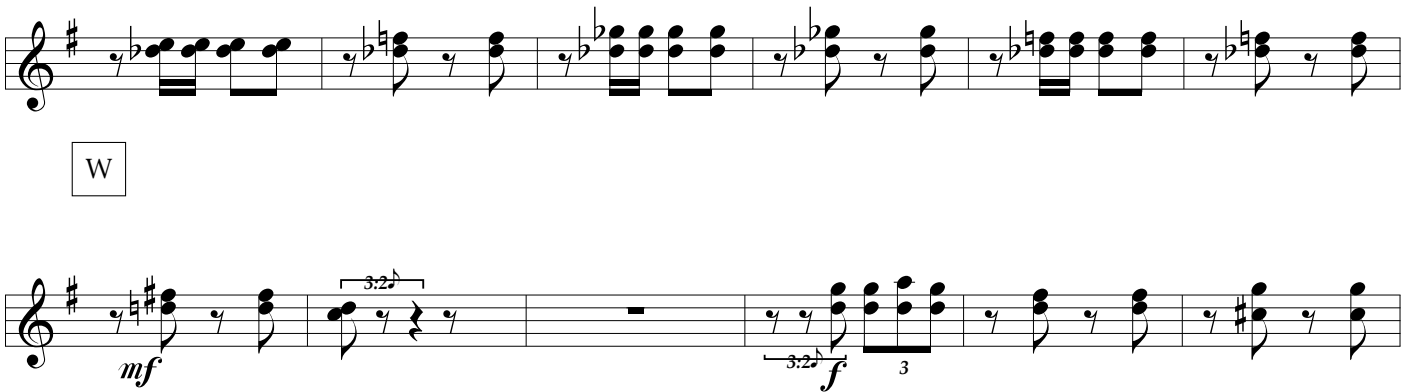

X

Y

*mp*

Z

Aa

Coda

Bb

Cc

Dd

