

COLLECTION MUSICALE EN FORMAT NUMÉRIQUE
CANTATES LATINES & HISTOIRES SACRÉES DE STYLE CONCERTANT

Giacomo Carissimi (1605-1674)
Sancta et individua Trinitas

à deux voix, deux violons & basse continue

Nomenclature :

 *Violini I / II*

 *Sop. I / II*

 *Basso continuo*

Source :

A 5 voc: Doi Sop. Doi Violini
è Luta ò teorba. Musikarchiv
 Kremsmünster Sign. L 13 (Nr. 16).

Sancta et individua Trinitas, æqualis una Deitas.
 Salus nostra, honor noster. O beata Trinitas.
 Spes nostra, honor noster. O beata Trinitas.
 Te laudamus. Te invocamus. Te adoramus.
 O beata Trinitas.
 Salvanos, vivifica nos, o beata Trinitas.
 Tibi laus, tibi gloria, tibi gratiarum actio
 in sæcula sempiterna.

Soprano I

Soprano II

Violino I Sinfonia

Violino II

Basso continuo

9 8 b

9

6 4 3
3#

15

6

21

Sanc - ta et in-di - vi - du - a Tri - ni - tas, æ - qua - - - - -

Sanc - - - - ta et in-di-

6 b

28

- - - - - lis u - na_ De - i - tas, æ - qua -

vi - du-a Tri - ni - tas, æ - qua - - - - -

b 6 4 3
3#

34

lis u - na De - i -

lis u - na De - i -

40

tas. Sa - lus nos - tra, ho - - - - nor ___ nos - ter.

tas. Spes _____ nos - tra, ho - - - - - nor nos - ter. O__

45

O be-a-ta Tri-ni-tas. Spes nos-tra, ho- - - - -

be-a-ta Tri - - ni - tas. Sa - lus nos - tra, ho - - - -

49

- - nor - nos - ter. O - - - be-a-ta Tri - ni - tas. Te lau - da - - -

- nor nos - ter. O - - - be-a-ta Tri - - - ni - tas.

56

mus.

6 6

62

Te in - vo - ca - - - - - mus.

69

Te a - do - ra - - - -

Te a - do - ra - - - -

h b

75

mus.

mus.

6 b 6 # 6

81

O _____ be - a - ta Tri - - - ni - tas,

O _____ be - a - ta Tri - ni - tas, o _____

#

88

o be-a-ta Tri - ni - tas. Te lau - da - - - -

___ be-a-ta Tri - - - ni - tas.

b 6

94

mus.

6 6

100

Te in - vo - ca - - - - - mus.

107

Te a - do - ra - - - - -

Te a - do - ra - - - - -

h

b

113

mus.

mus.

6 b 6 # 6

120

O be-a-ta Tri - ni - tas, o be-a-ta Tri - ni -

O be-a-ta Tri - ni - tas, o be-a-ta Tri - ni -

b 6

127

tas. Sal - va__ nos, vi - vi - fi - ca nos, o

tas. Li - be - ra nos, vi - vi - fi - ca nos, o

6 6

134

— be-a-ta Tri - ni - tas, vi - vi - fi-ca nos,

— be-a-ta Tri - ni - tas, vi - vi - fi-ca nos,

5

6

140

o be-a-ta Tri - ni - tas.

o be-a-ta Tri - ni - tas.

5 6 5 6 # # 6

145

Tri - bi laus, ti - bi glo - ri - a,
Tri - bi laus, ti - bi glo - ri - a,

6 b 6 6

153

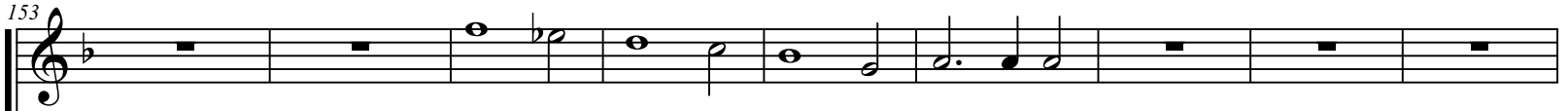

ti - bi gra - ti - a - rum ac - ti - o

ti - bi bra - ti - a - rum ac - ti - o

b

6 6 6

162

in sae - - - - - cu - la sem - pi - ter - na,

in sae - - - - - cu - la sem - pi - ter - na,

168

in sæ - - - -

in sæ - - - -

6 # 5 6 5 6

175

- - cu - la sem - pi - ter - na,

- - cu - la sem - pi - ter - na,

5 6 5 6 #

182

in sæ - cu - la, in sæ - cu - la, in sæ - cu - la sem - pi - ter - na.

sæ - cu - la, in sæ - cu - la, in sæ - cu - la sem - pi - ter - na.

b # b

Giacomo Carissimi (1605-1674)
Sancta et individua Trinitas

à deux voix, deux violons & basse continue

Sinfonia

Basso continuo

10

21

30

40

50

60

70

80

Suivez

91

100

110

120

130

140

149

159

169

179
