音樂短劇-浪子回頭

Alto Solo

CHENG-SHIUN

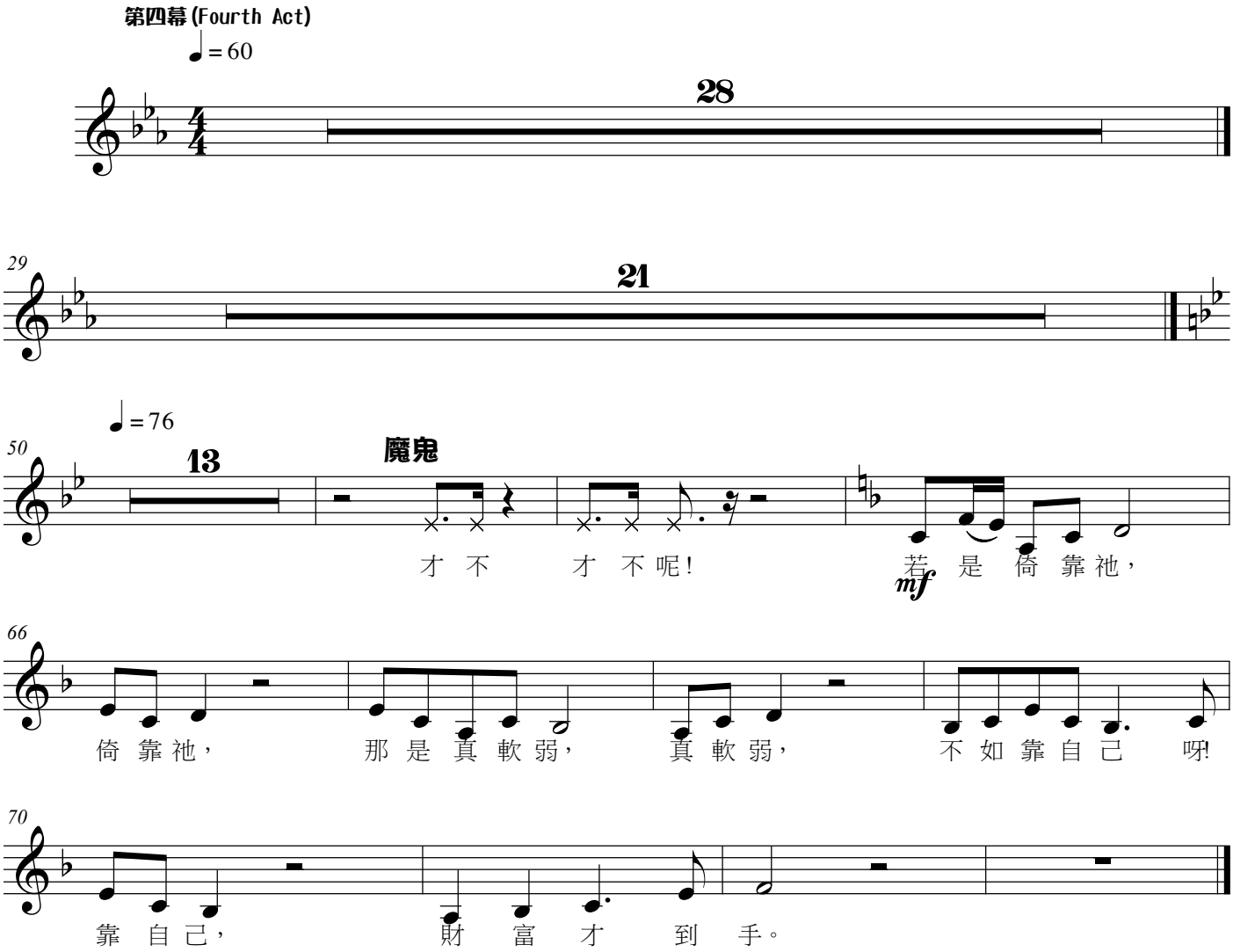

請尊重作者智慧財產權，勿於公開場合進行商業活動

李承勳