

Viola 1

# Overture in C Minor for String Quintet D8

Schubert

Largo

**Allegro**

46

51

56

59

62

66

70

74

79

83

88

93

100

106

112

117

120

124

130

136

141

147

151

156

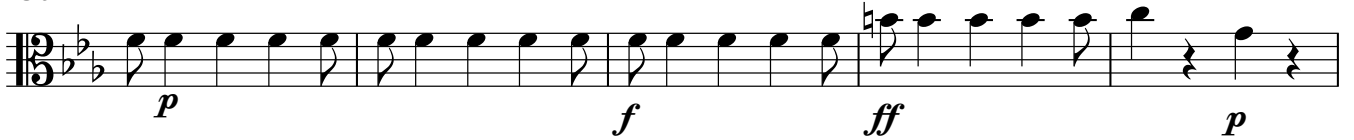

161

166

173

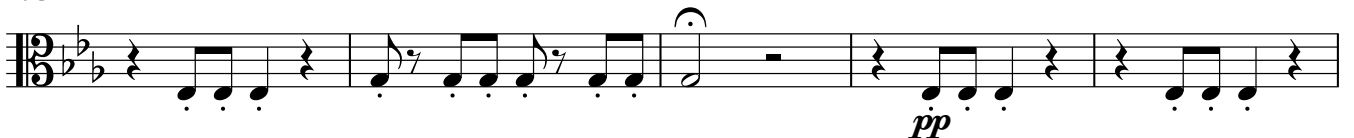

178

182

186

191

195

199

203

208

212

217

222

226

232

238

244

249

255

261

266

271

276

281

287

292

297

303

309

