

# Lustige Feldmusik Suite 2

Aus den Monatsheften für Musikgeschichte Leipzig 1895, Band 9

Johann Philipp Krieger

## Ouverture

## 16 Presto

## Entrée Rondeaux

Fine

## Menuet

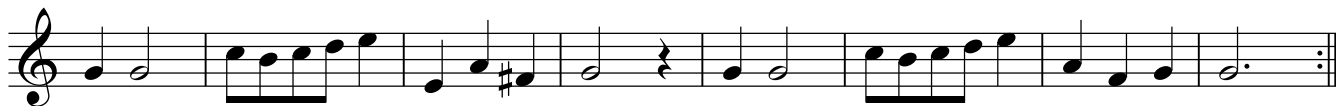

## Entrée

## Suite

## Entrée

11

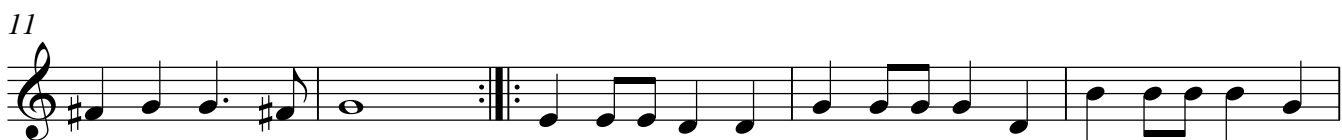

16

21

**Traquenar**

7

**Menuet**

9

15

20

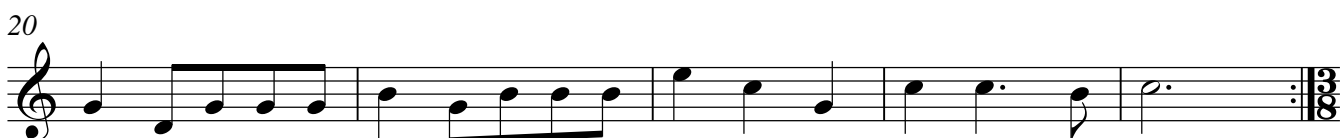

Passpie

9

18

Menuet

9

17

25

31
