97.

XXXXII

Fugen und Choräle

von

Hieron. Flor. Quehl

Organist zu Nürnberg

1734.

nebst

VI Vorspielen zu Chorälen

von Fried. Christ. Mortheim

Capellmeister zu Danzig 1742.

Fuga. Aus meines Hertzens Grunde,

D. Quehl.

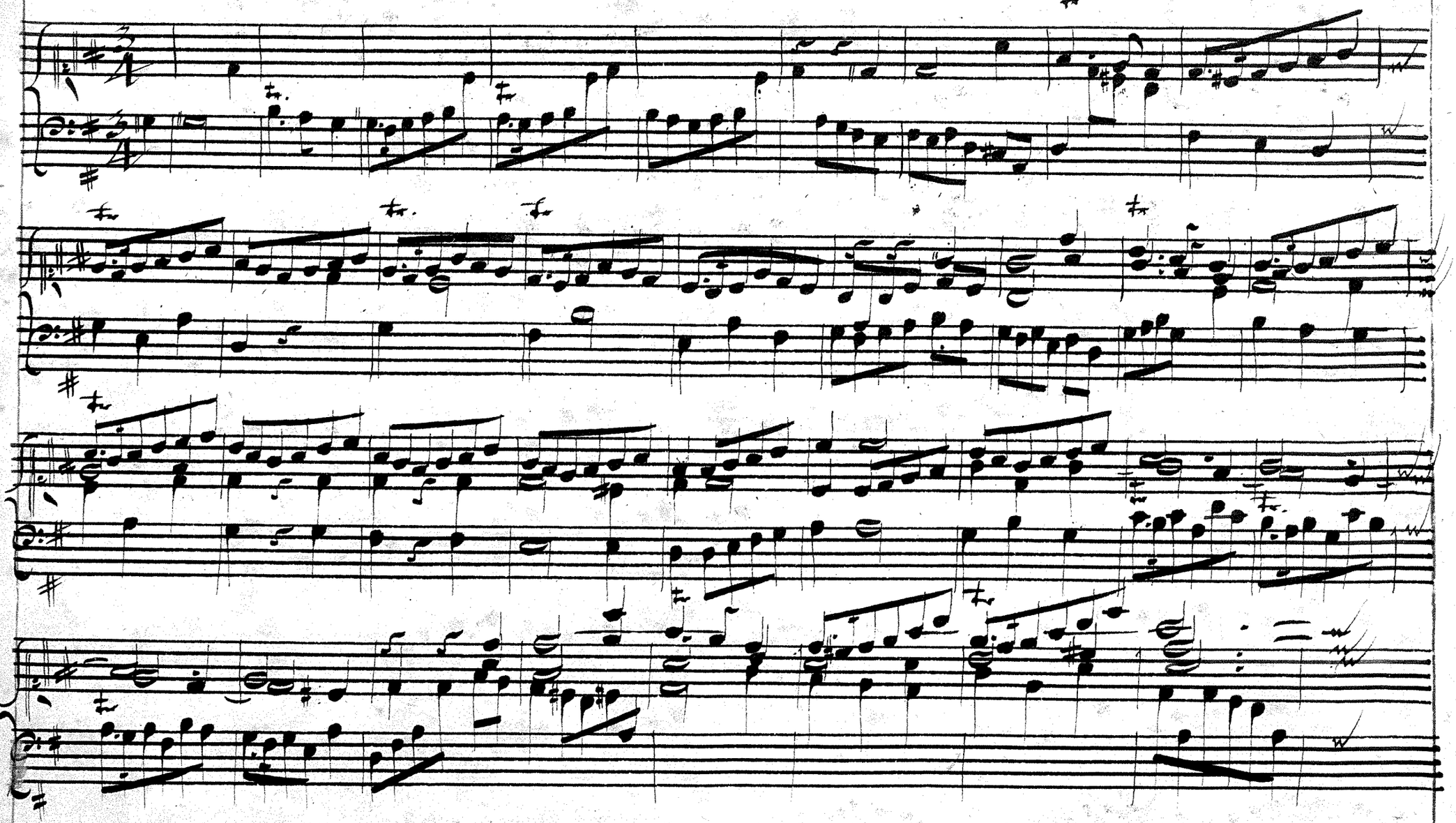

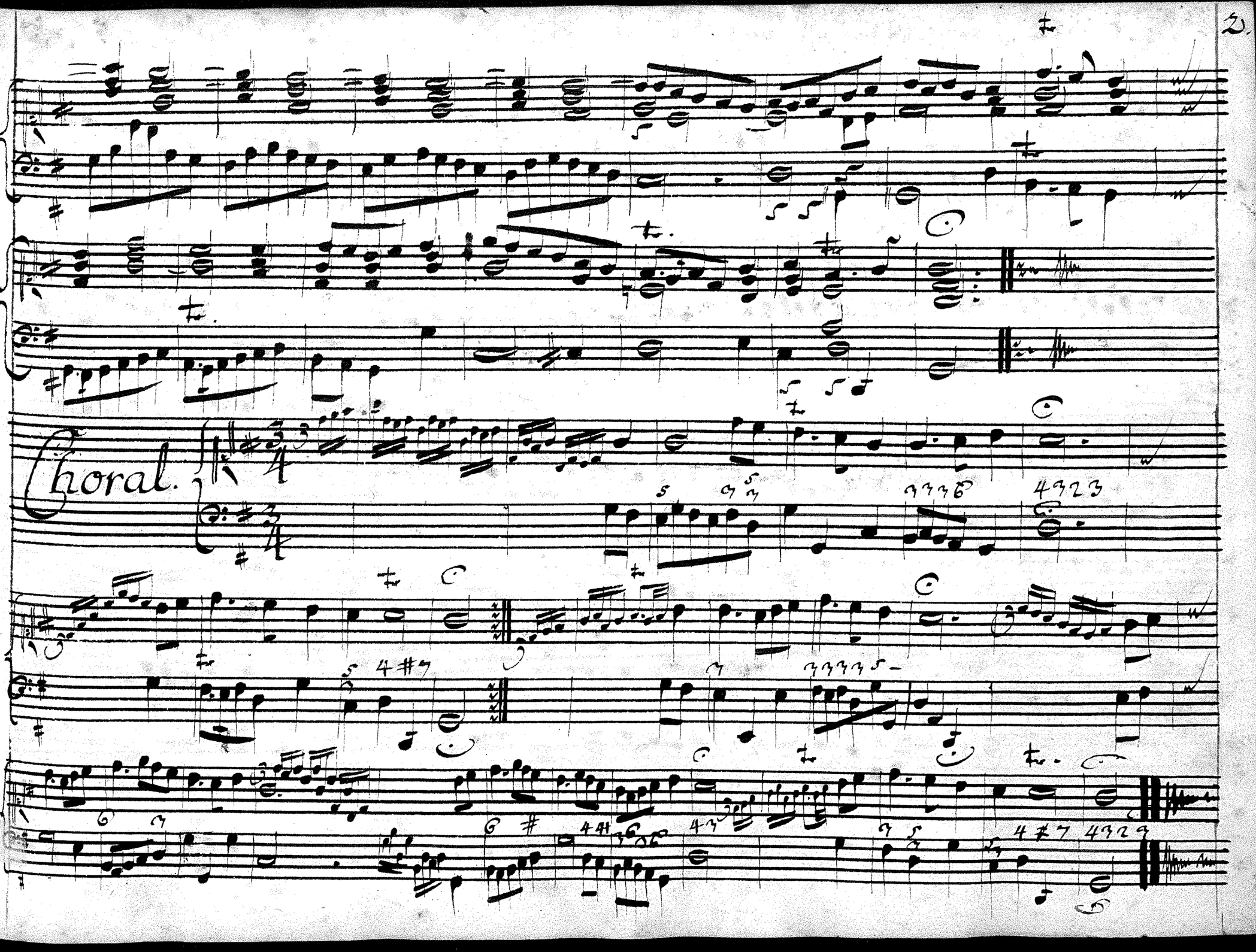
Choral.

3. fuga Wach auf mein Hertz und singe pod. Nun last uns Gott den Herrn

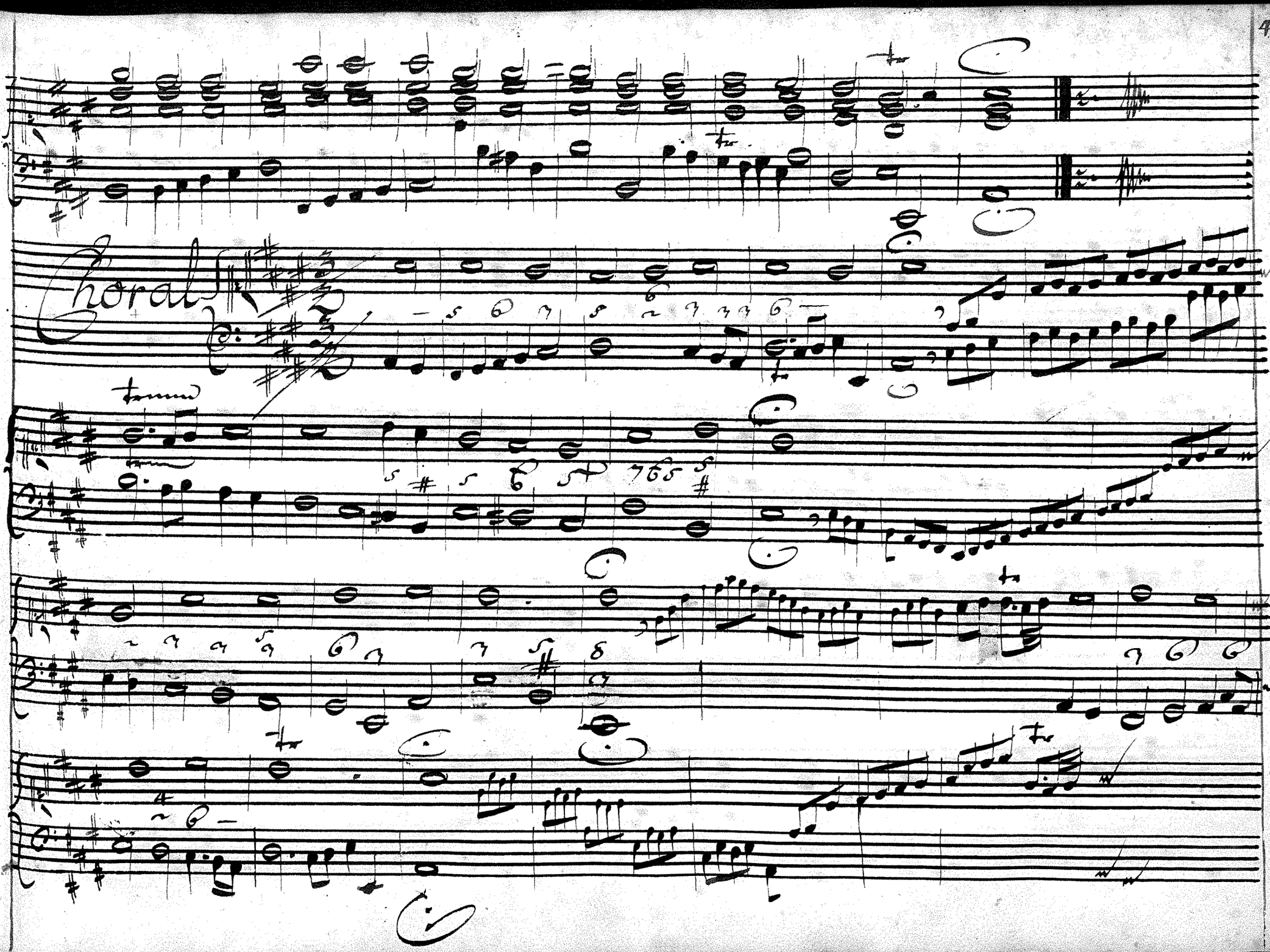
Choral

Fuges. Nun komt der Heyden Heyland, H. F. Q.

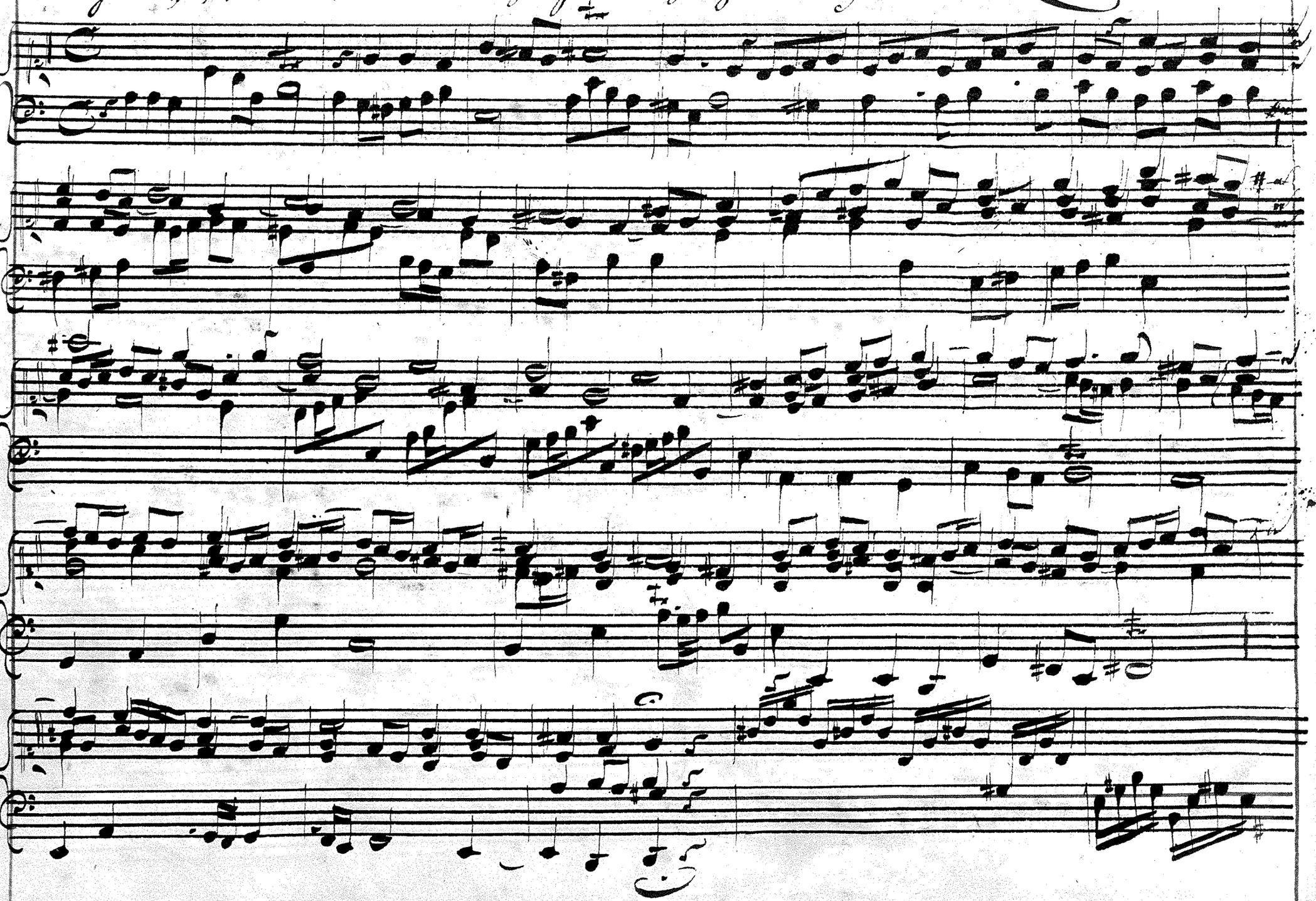

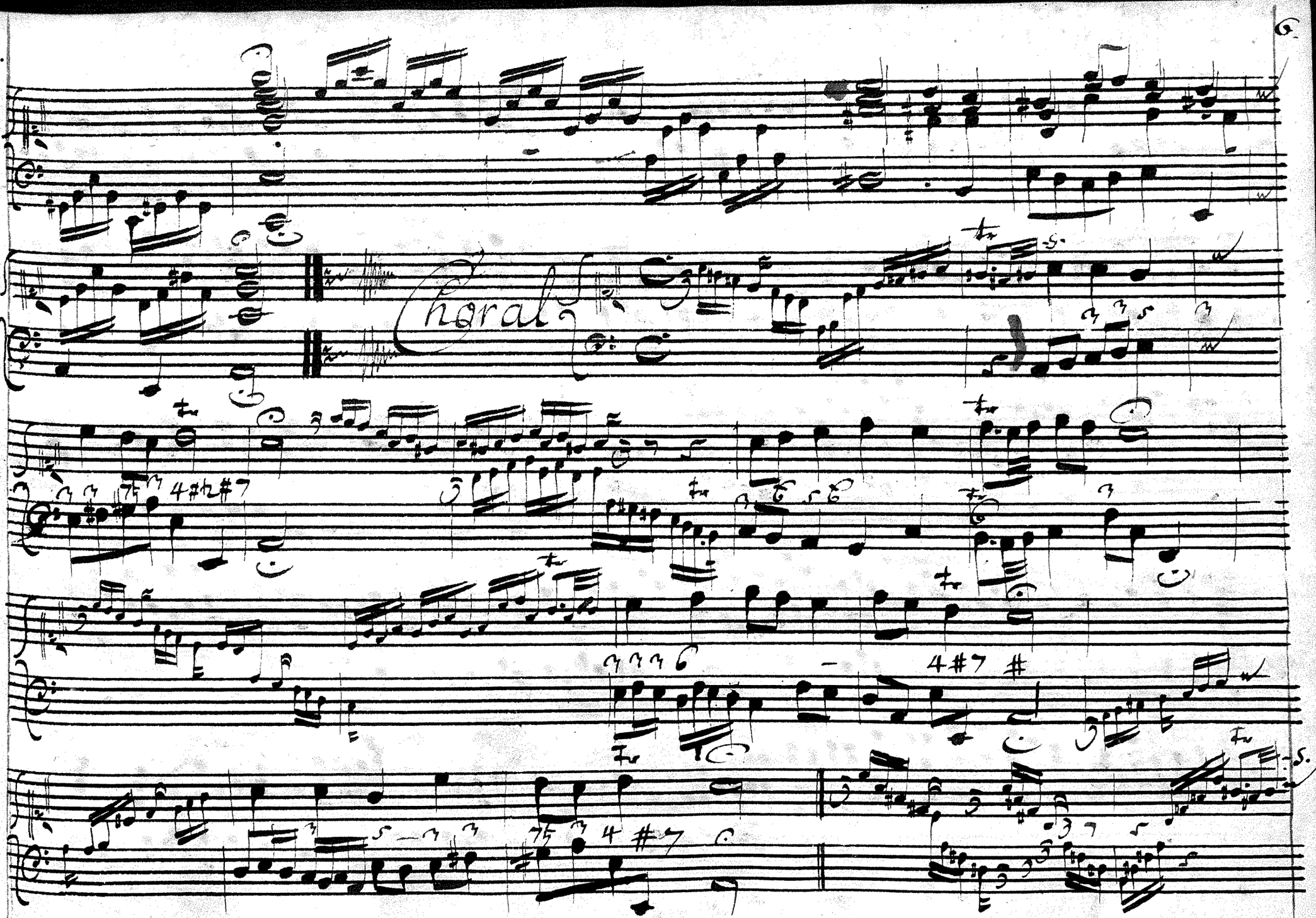
Choral

Fuga Lobt Gott ihr Christen allzugleich, Di. H F Q.

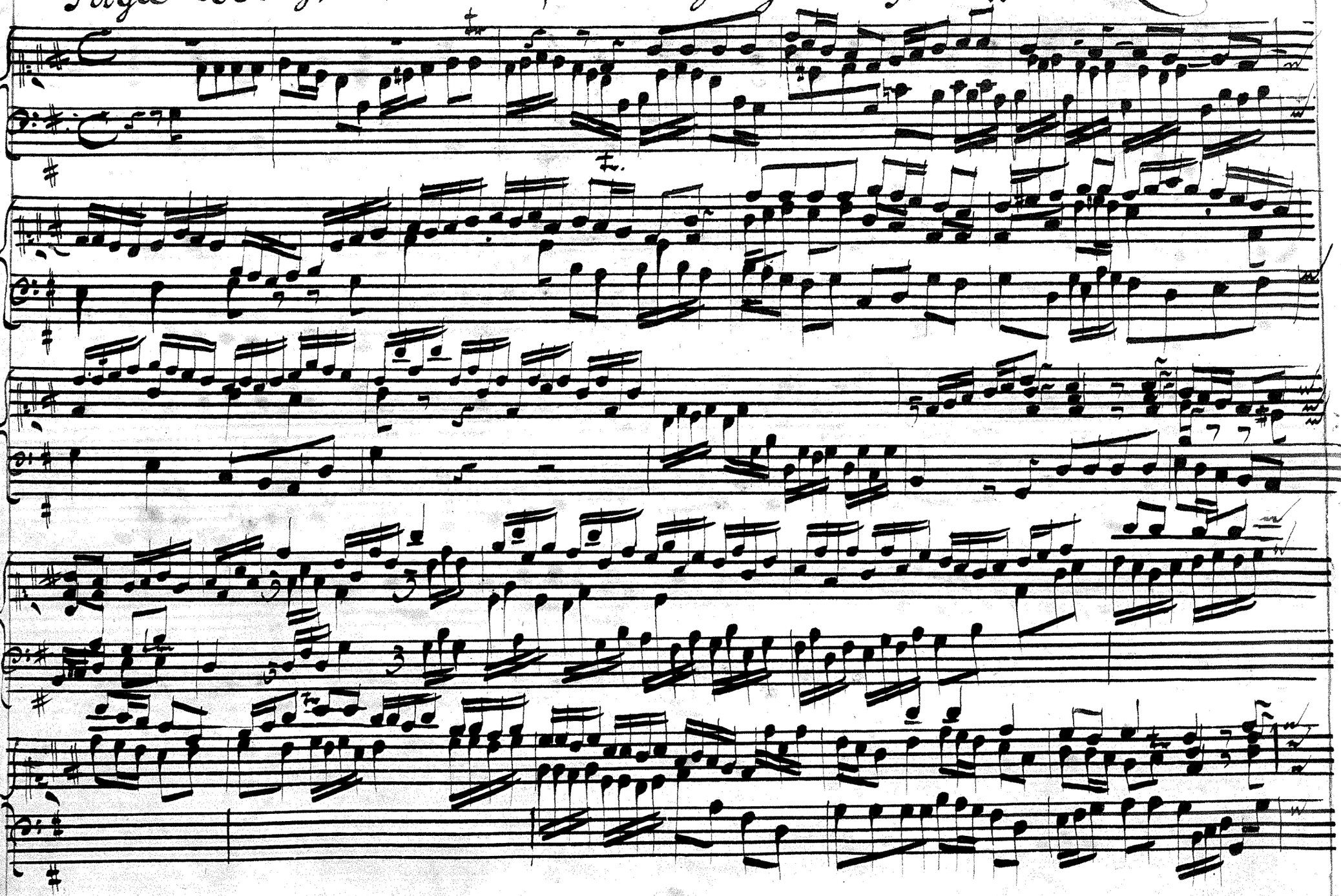

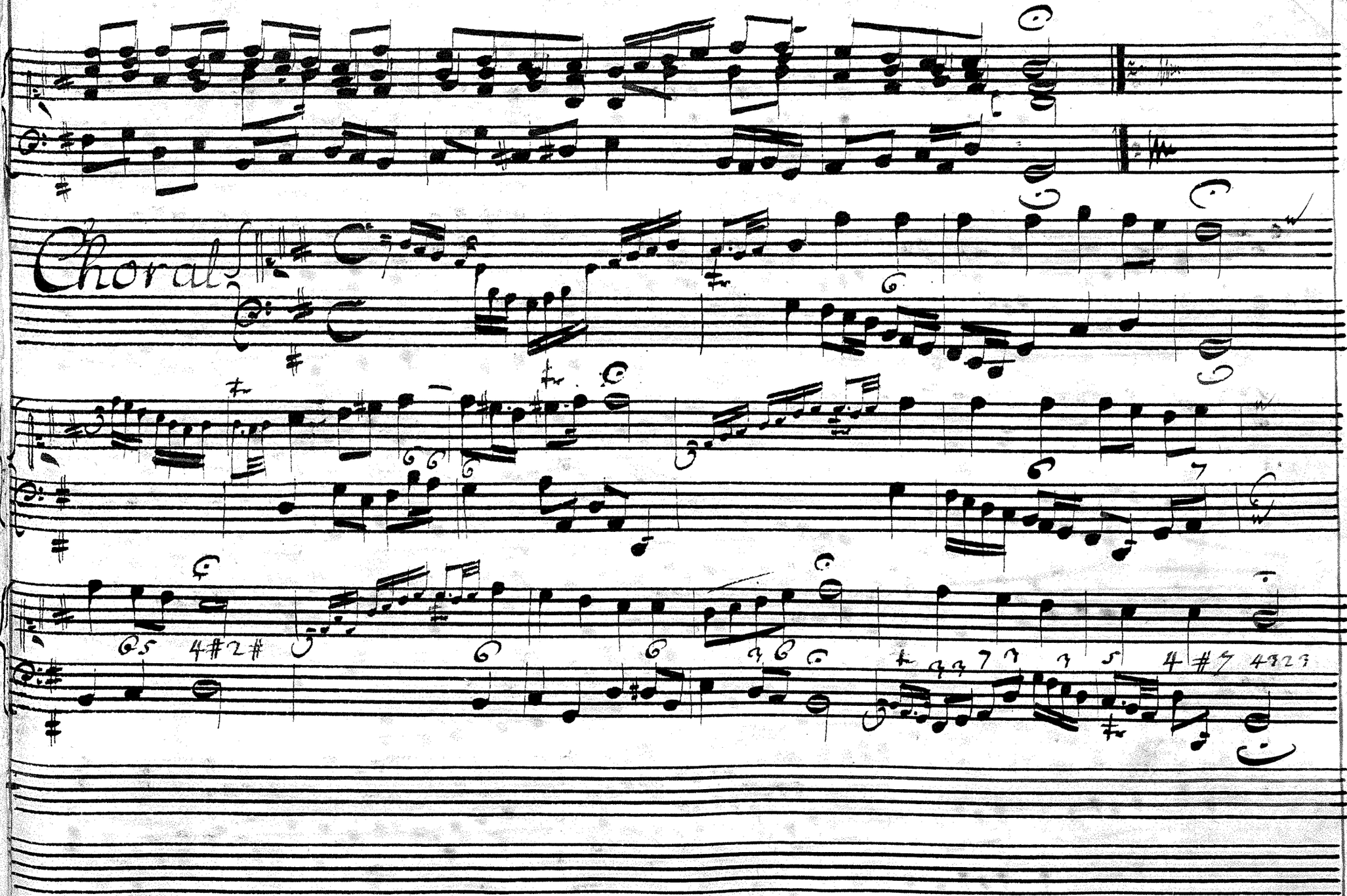
Choral

9 Puer natus in Bethlehem

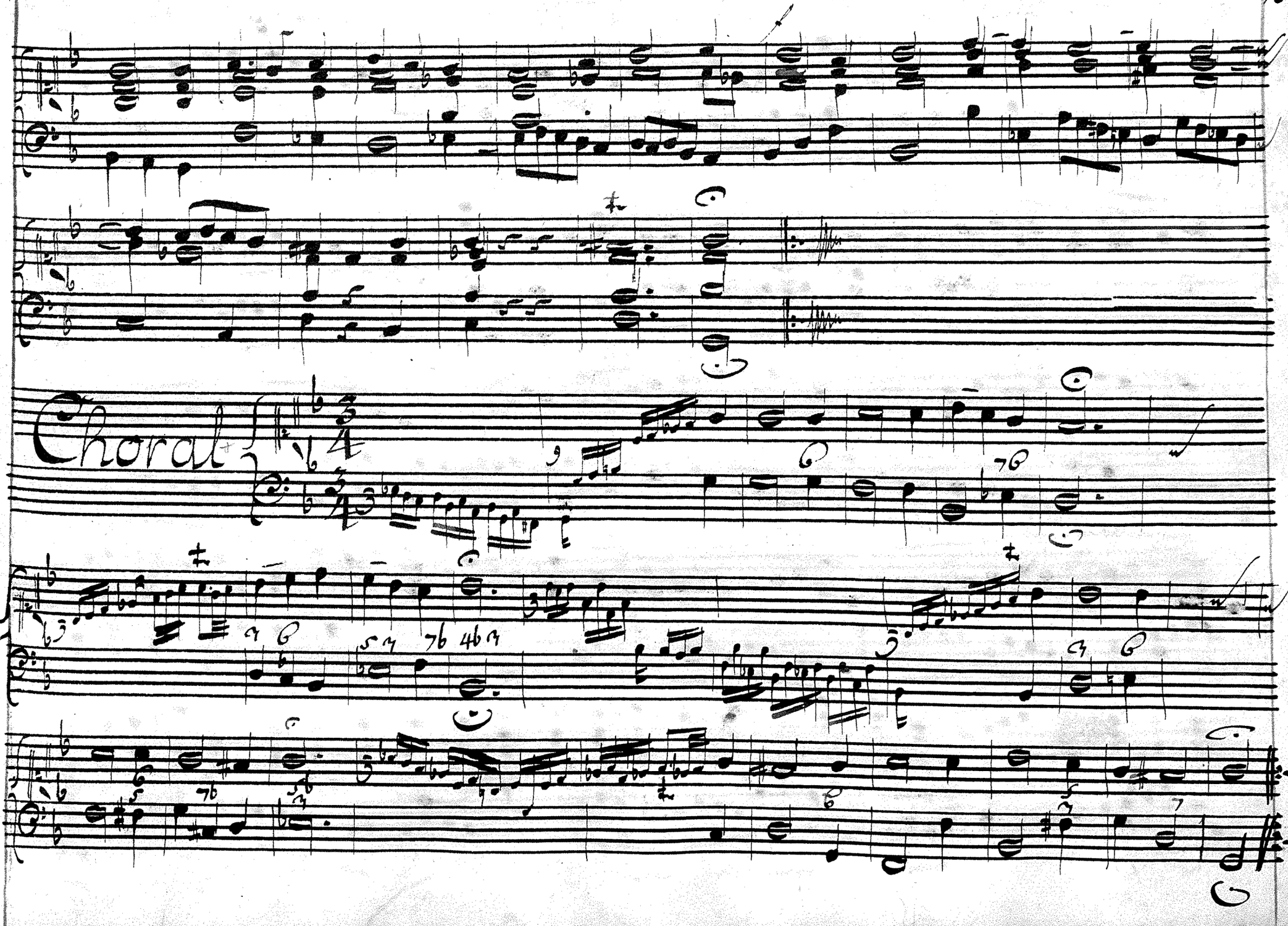
Choral

In Dulci Jubilo

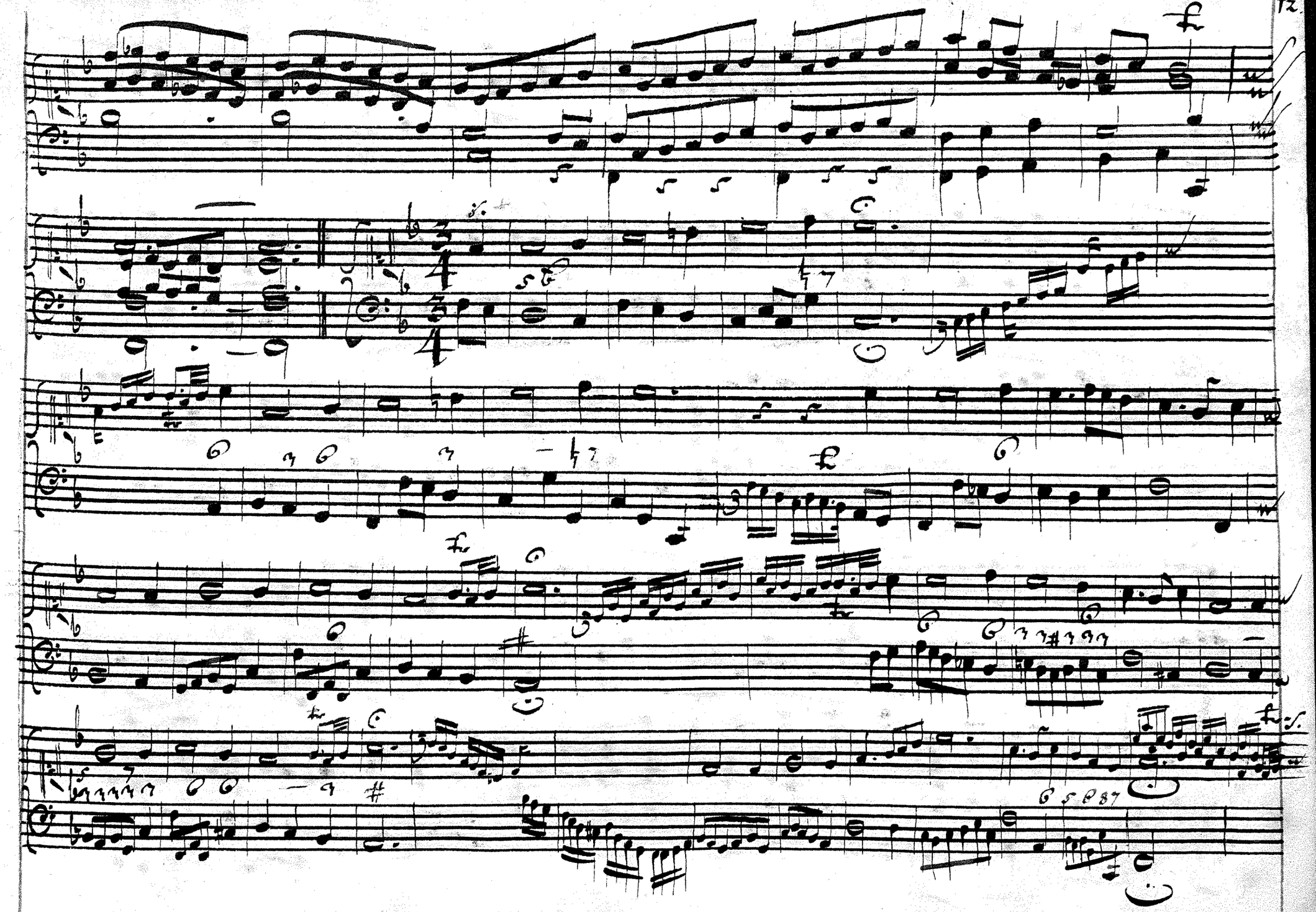

13. Fuga Ermüntre dich mein schwacher Geist. Di HFQ

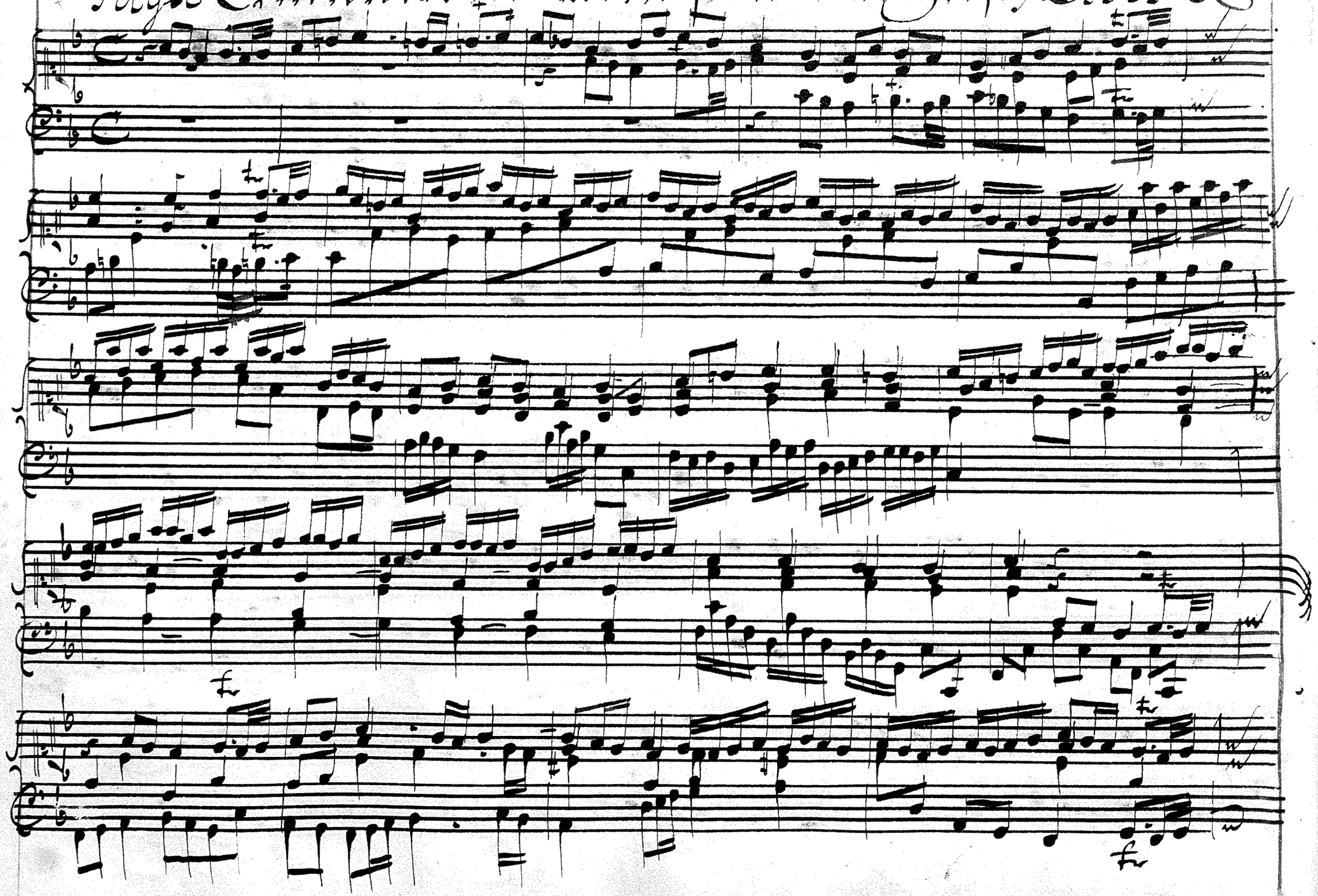

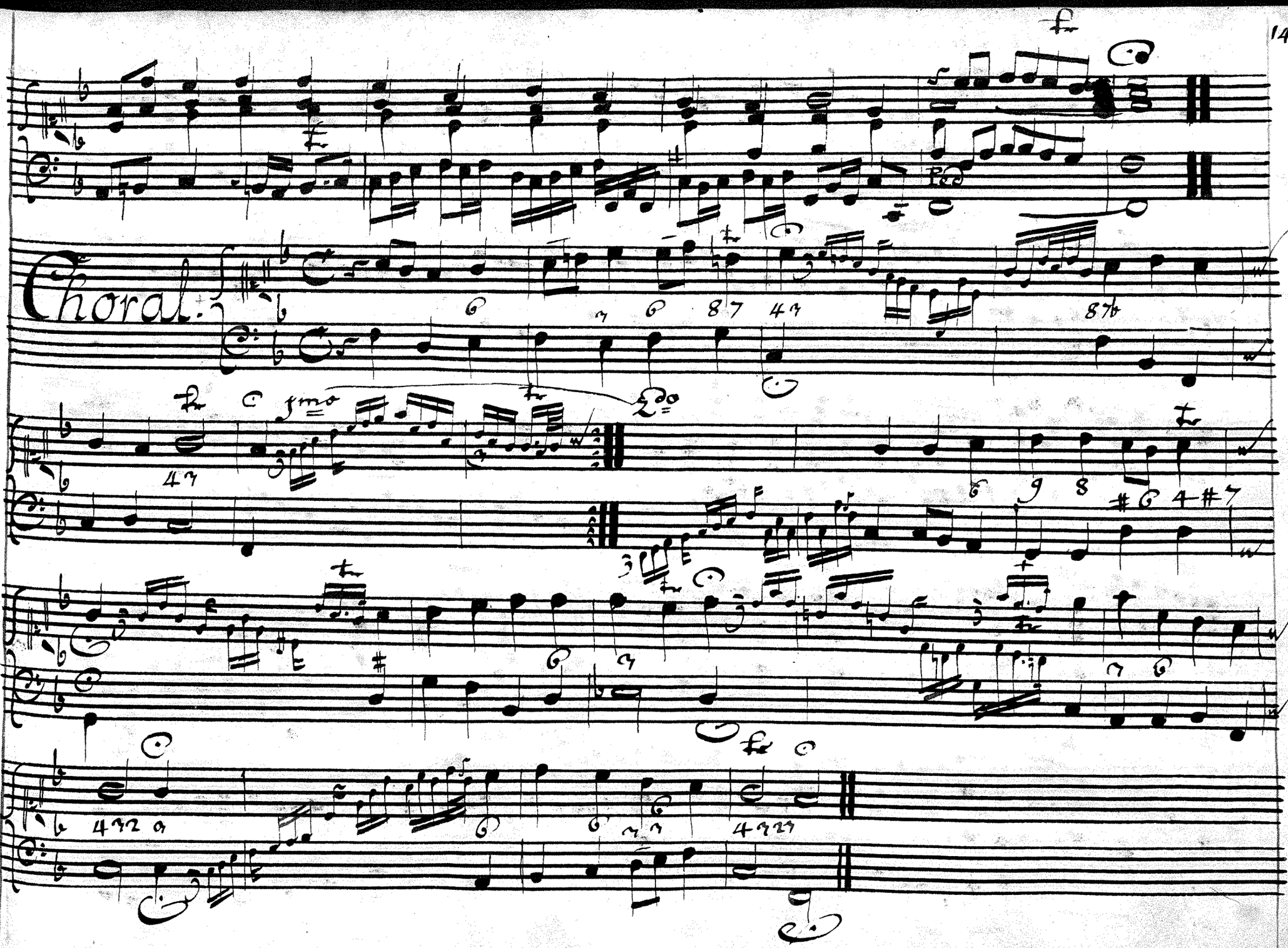
Choral.

15.

Fuga Der Tag der ist so freudenreich. D: H. F. Quekl.

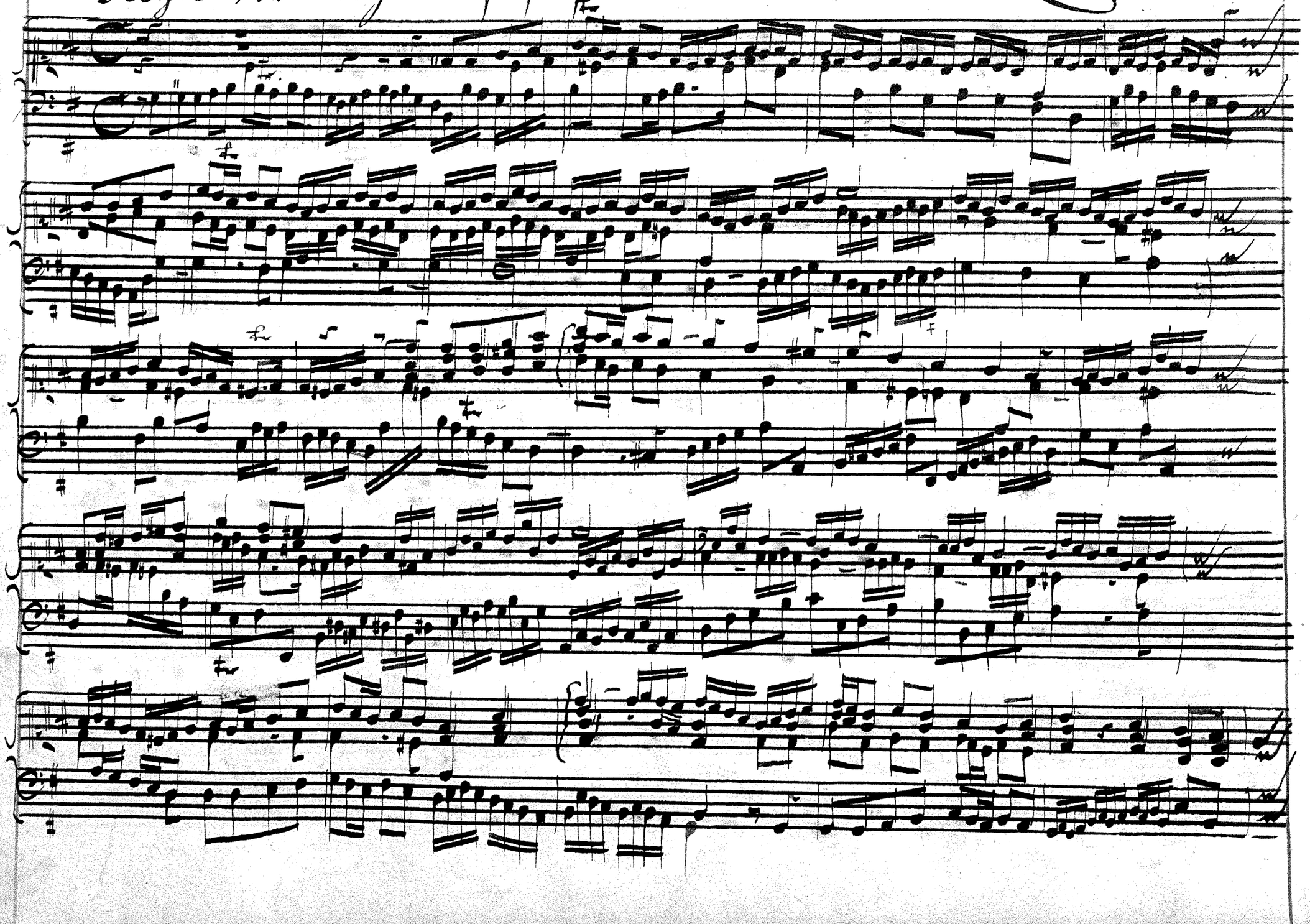

Choral.

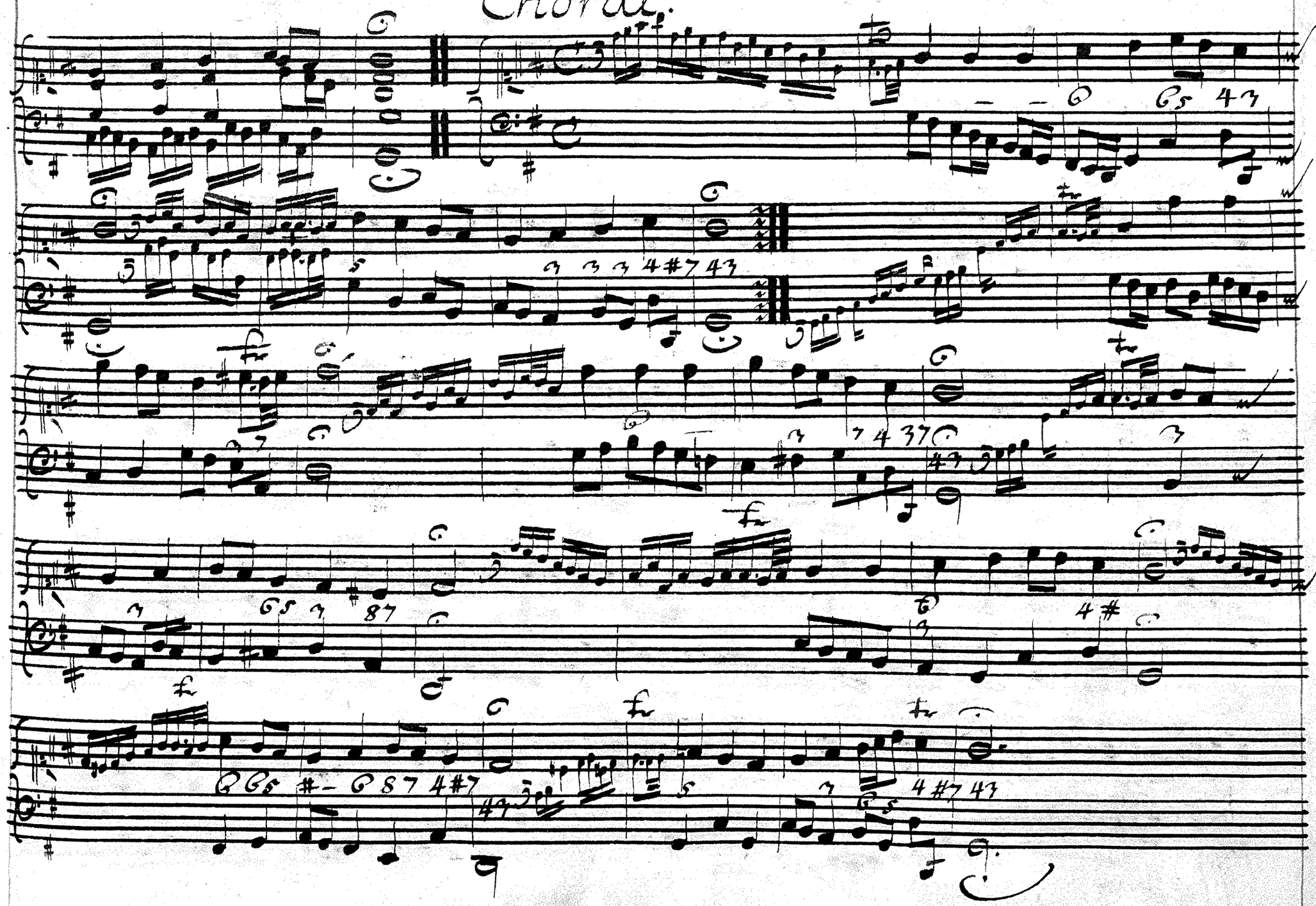

Fuga Gelobet seyst du Jesu Christ Di. H. F. Q.

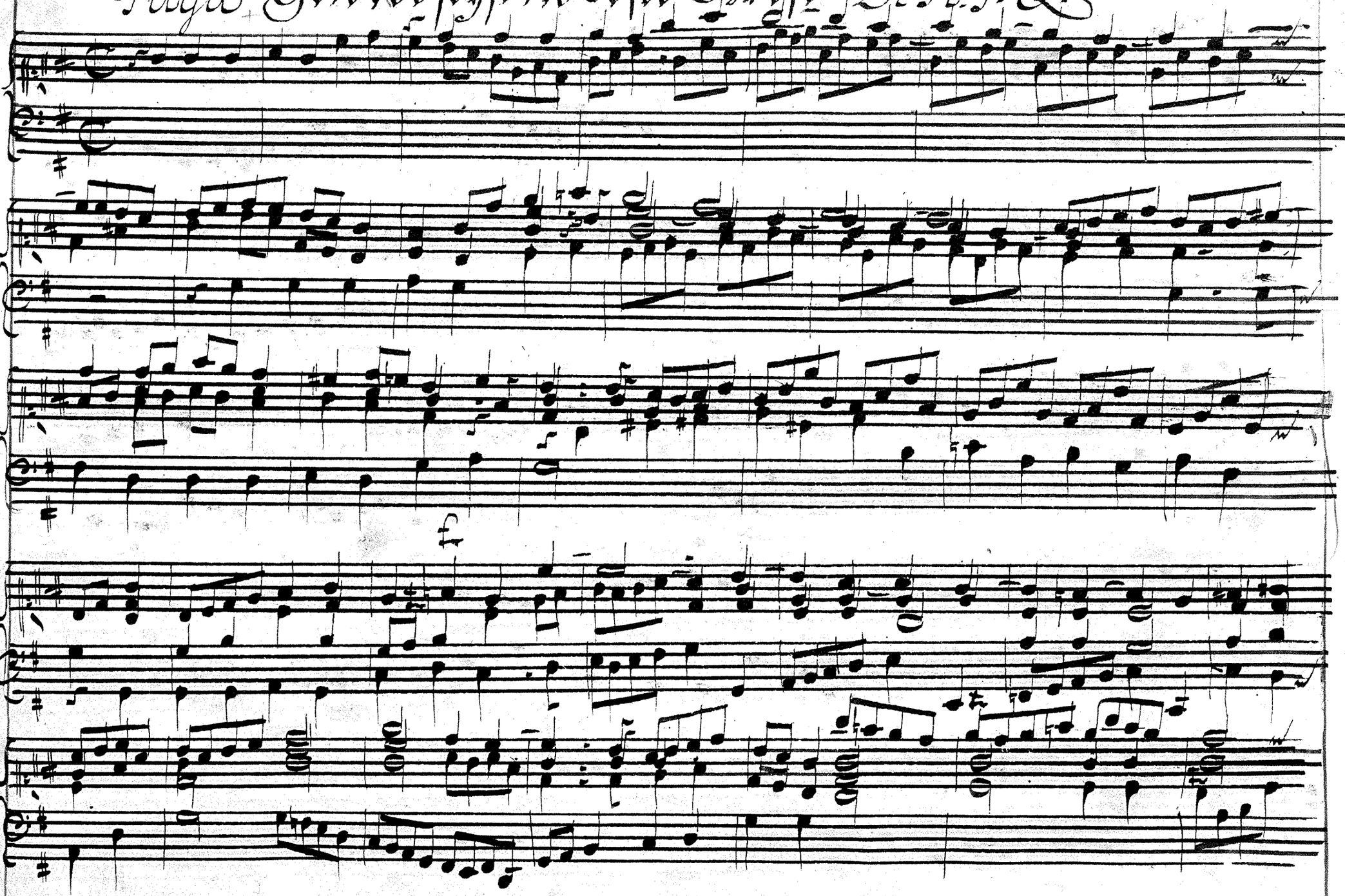

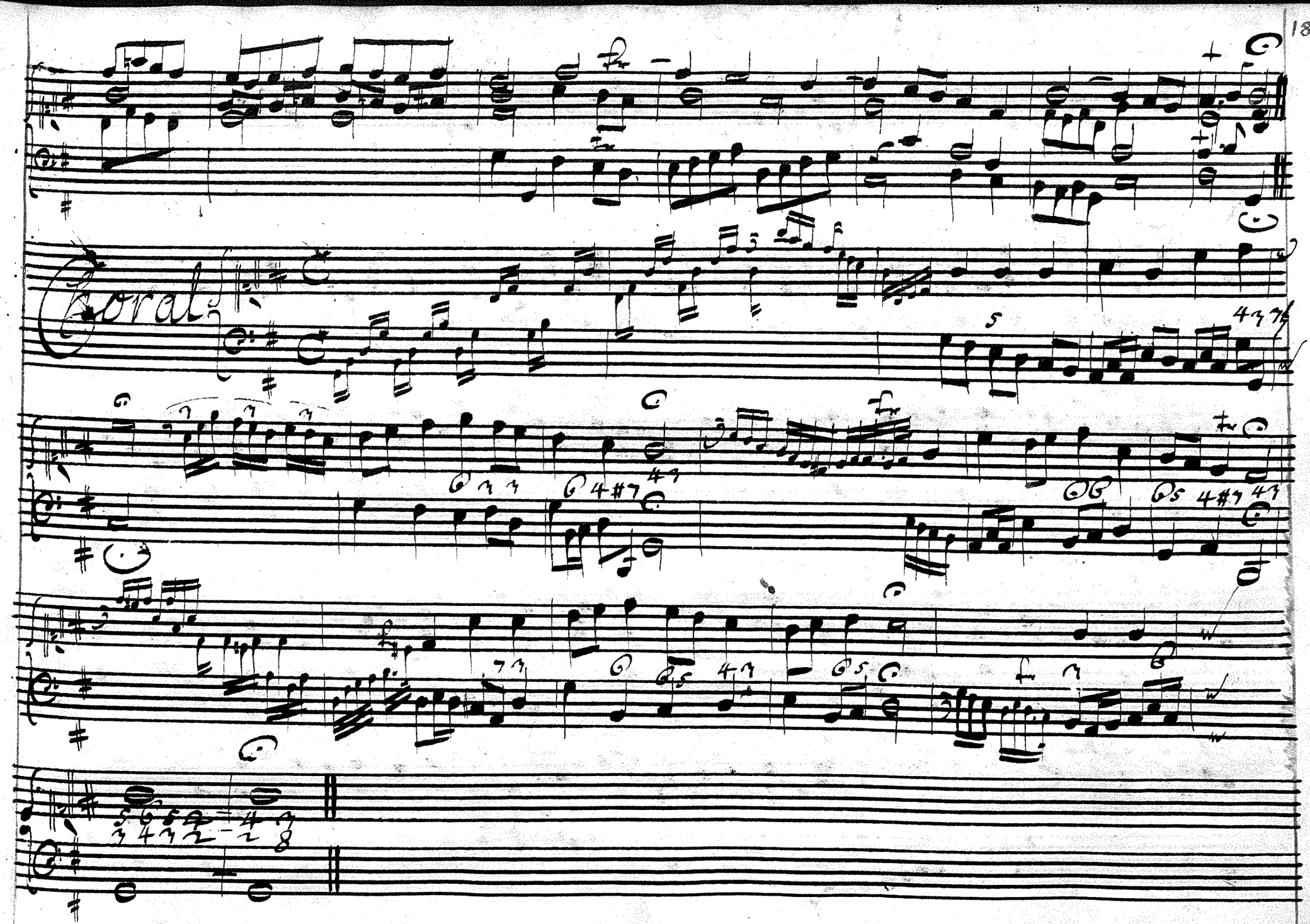
Coral

Fuga. Vom Himmel hoch da komm' ich her. H. F. Q.

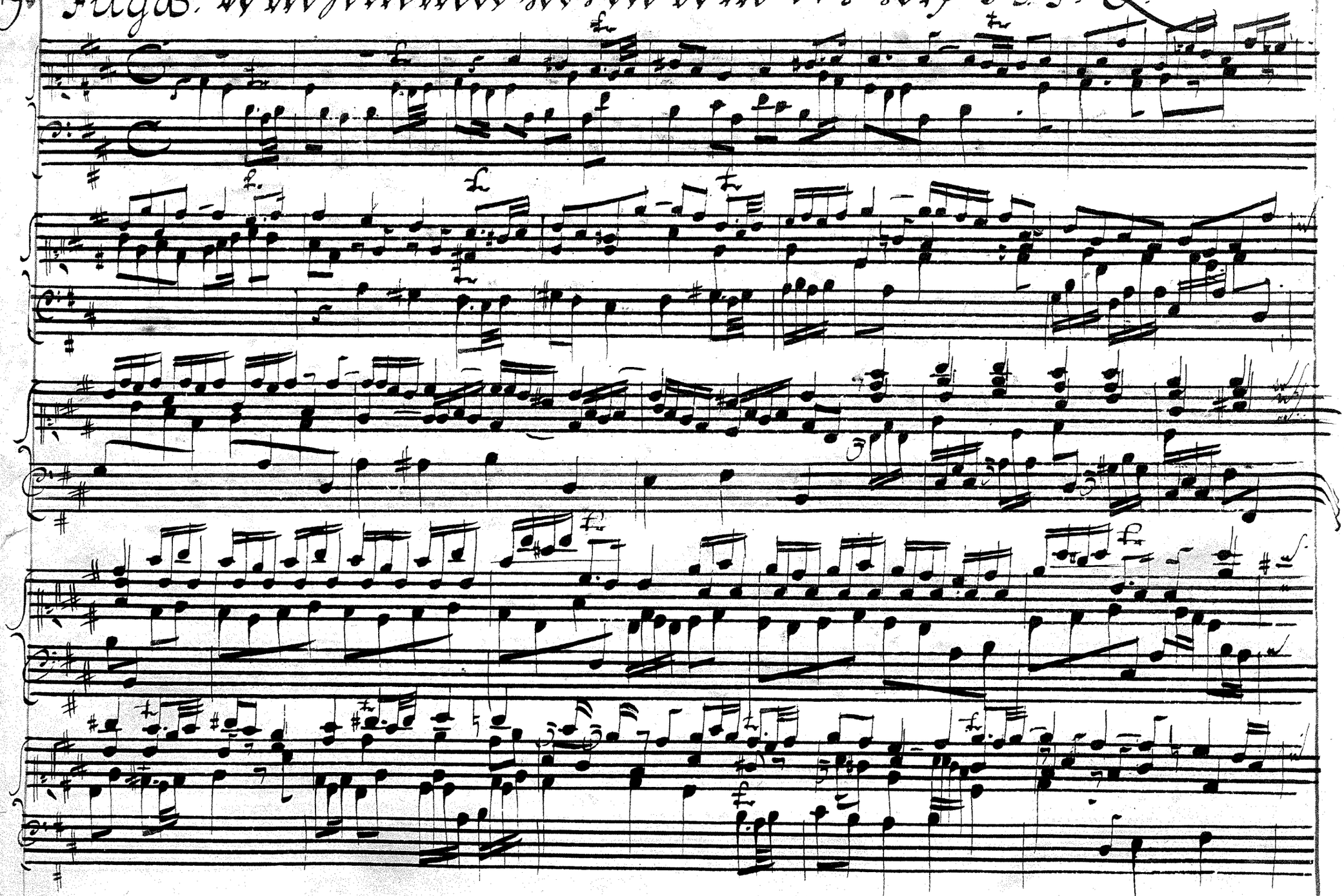

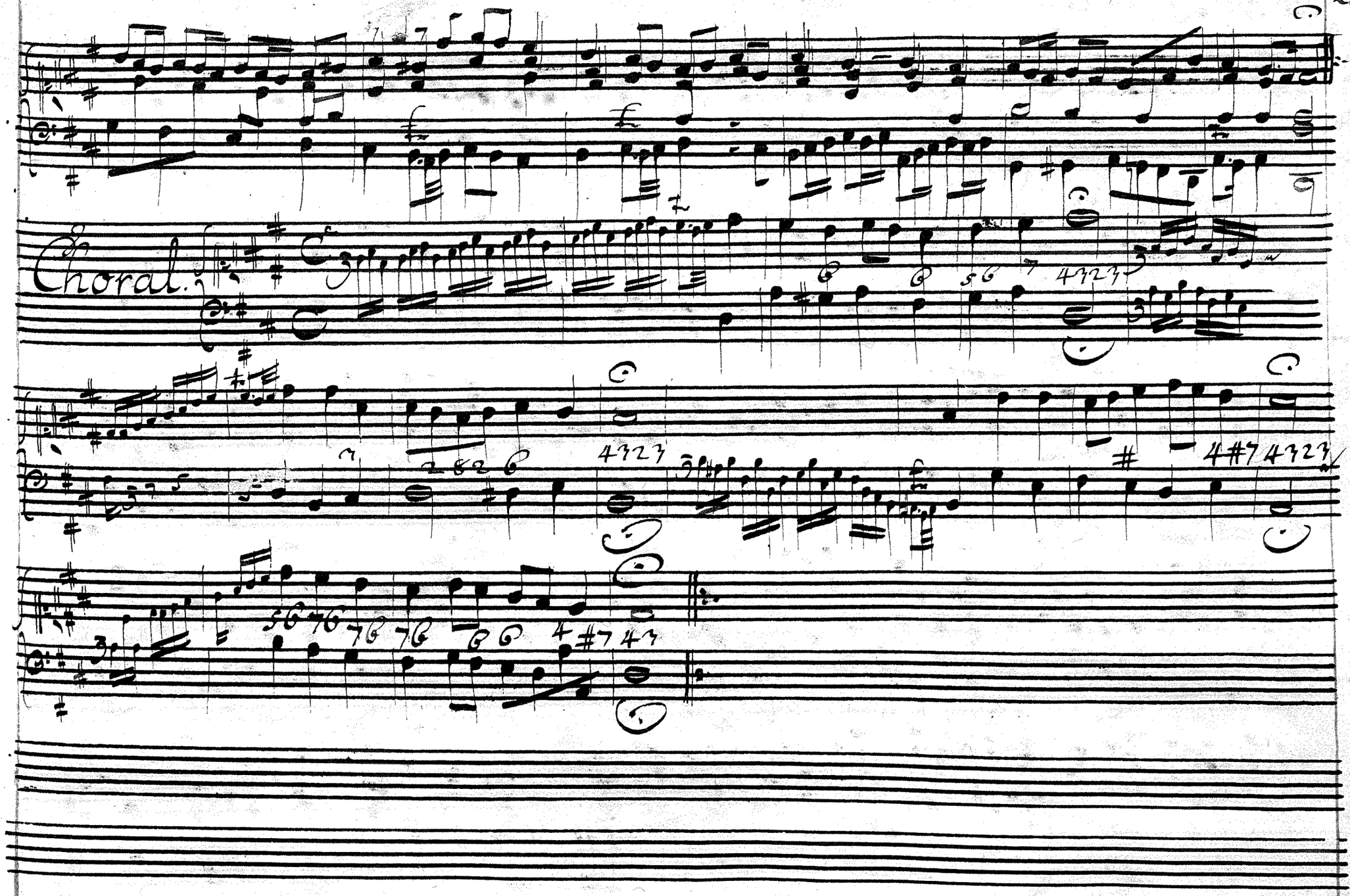
Chorale.

Fuga Helfft mir Gottes Güte preißen, Di H. F. Q.

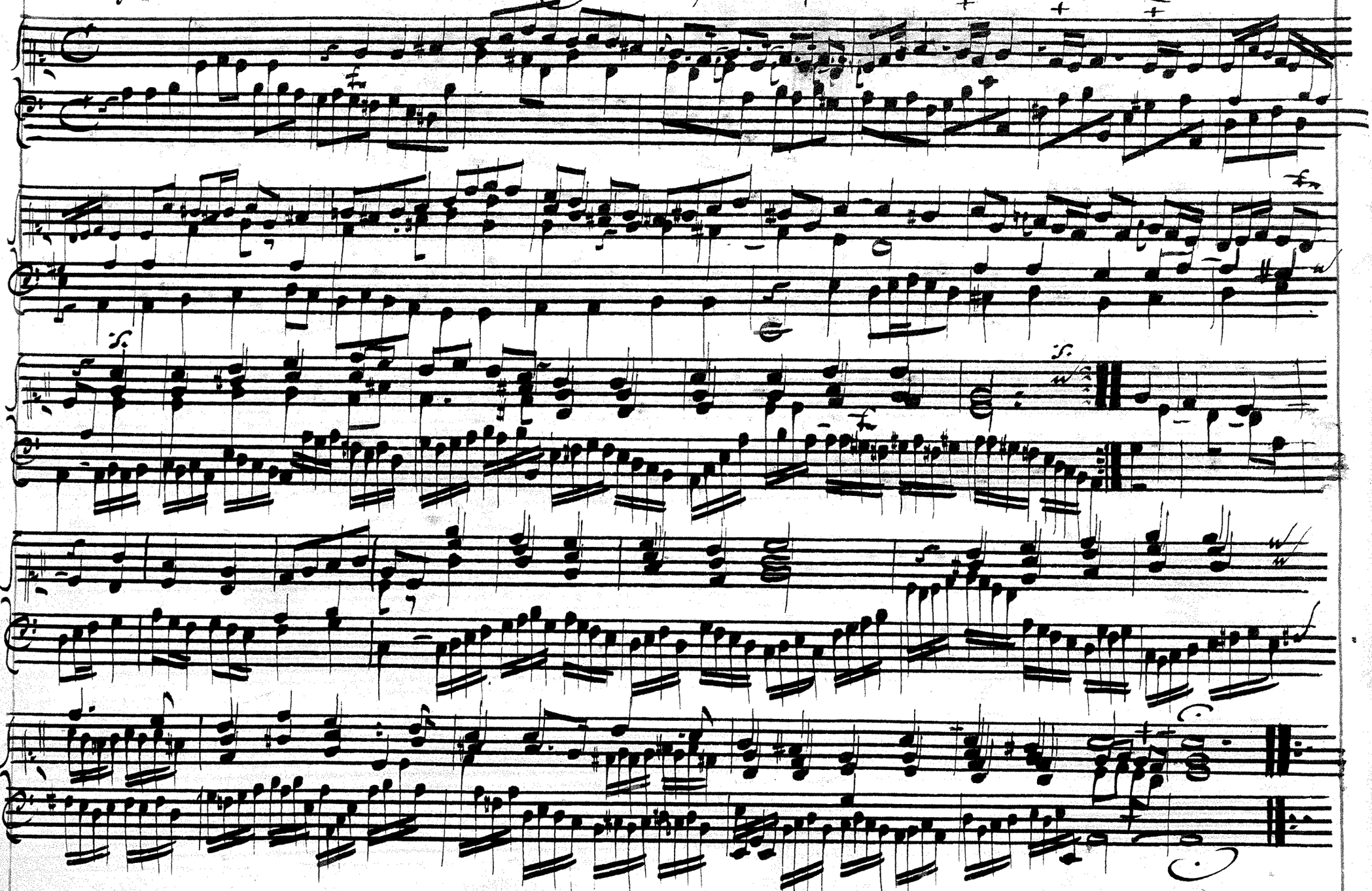

Choral.

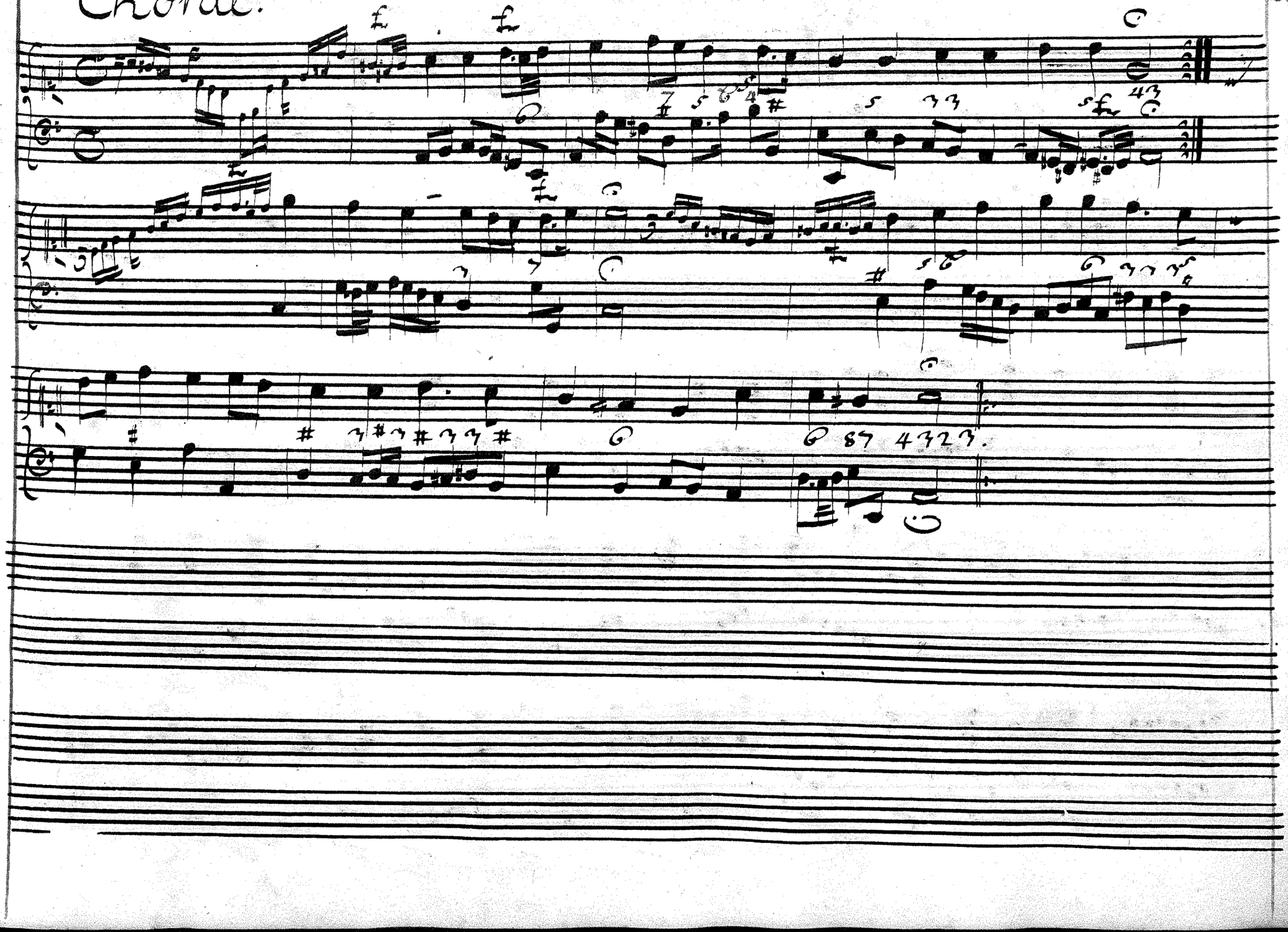

Fuga Nun last uns gehn und treten.

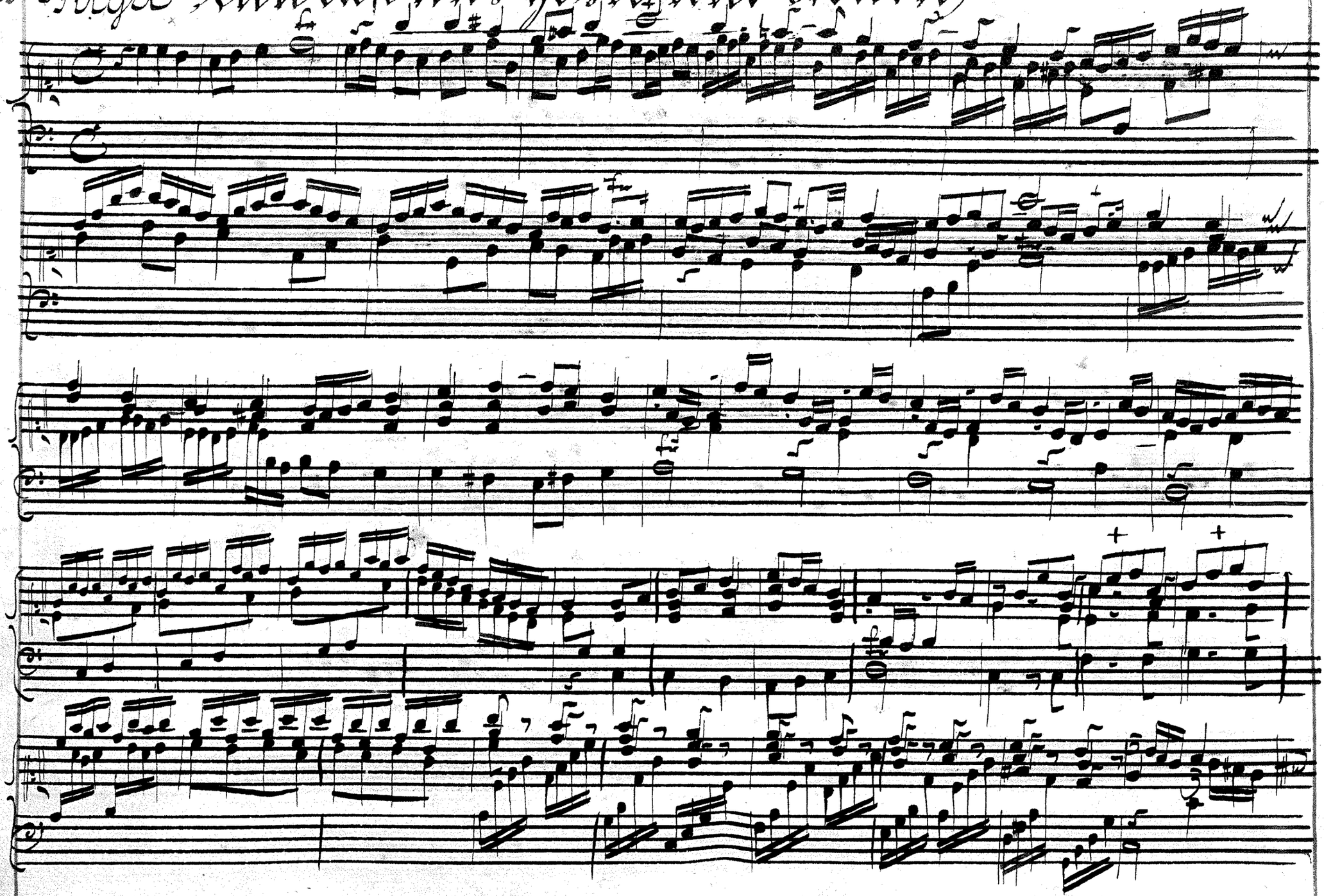

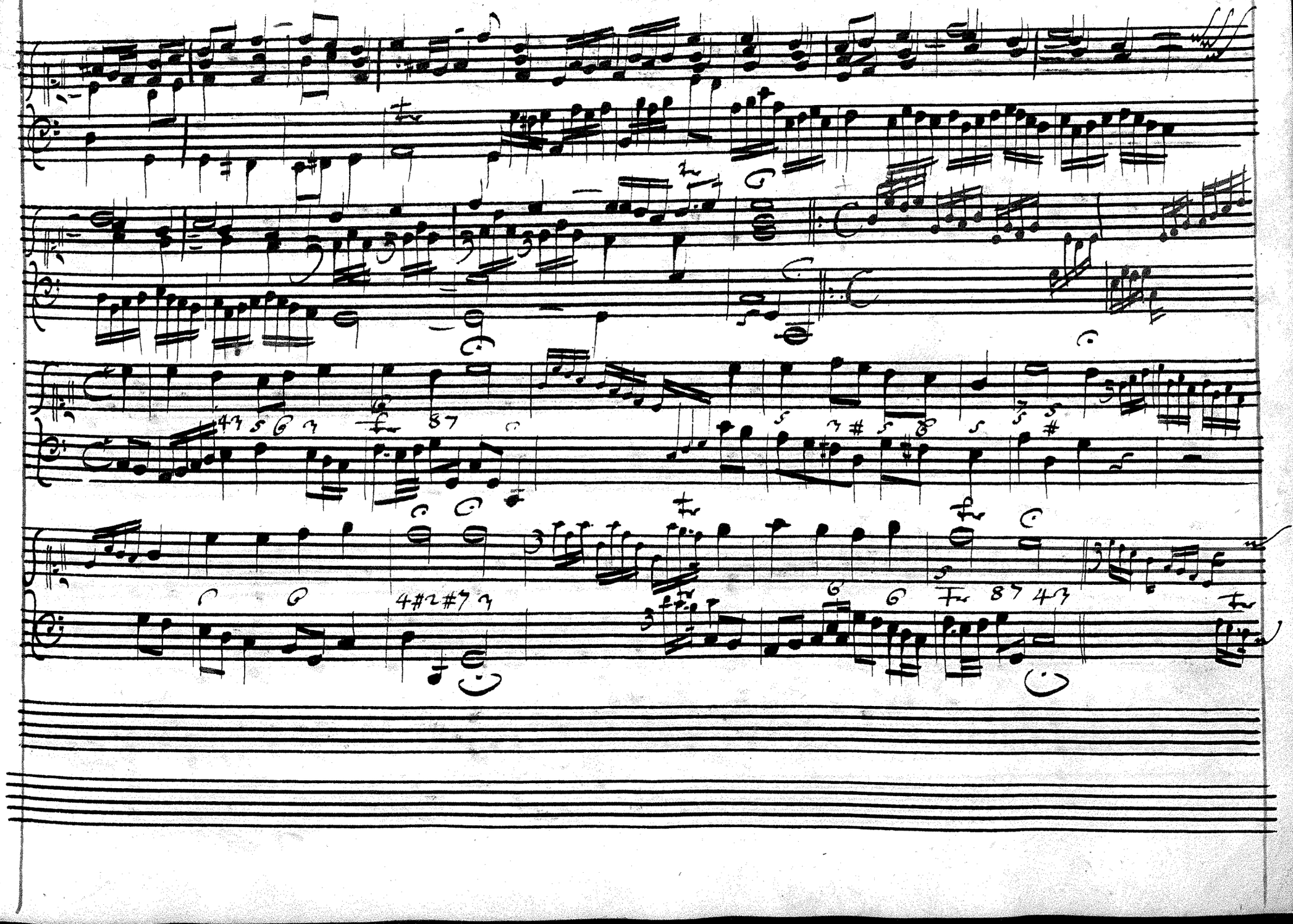

Fuga. Jesu meine Freude.

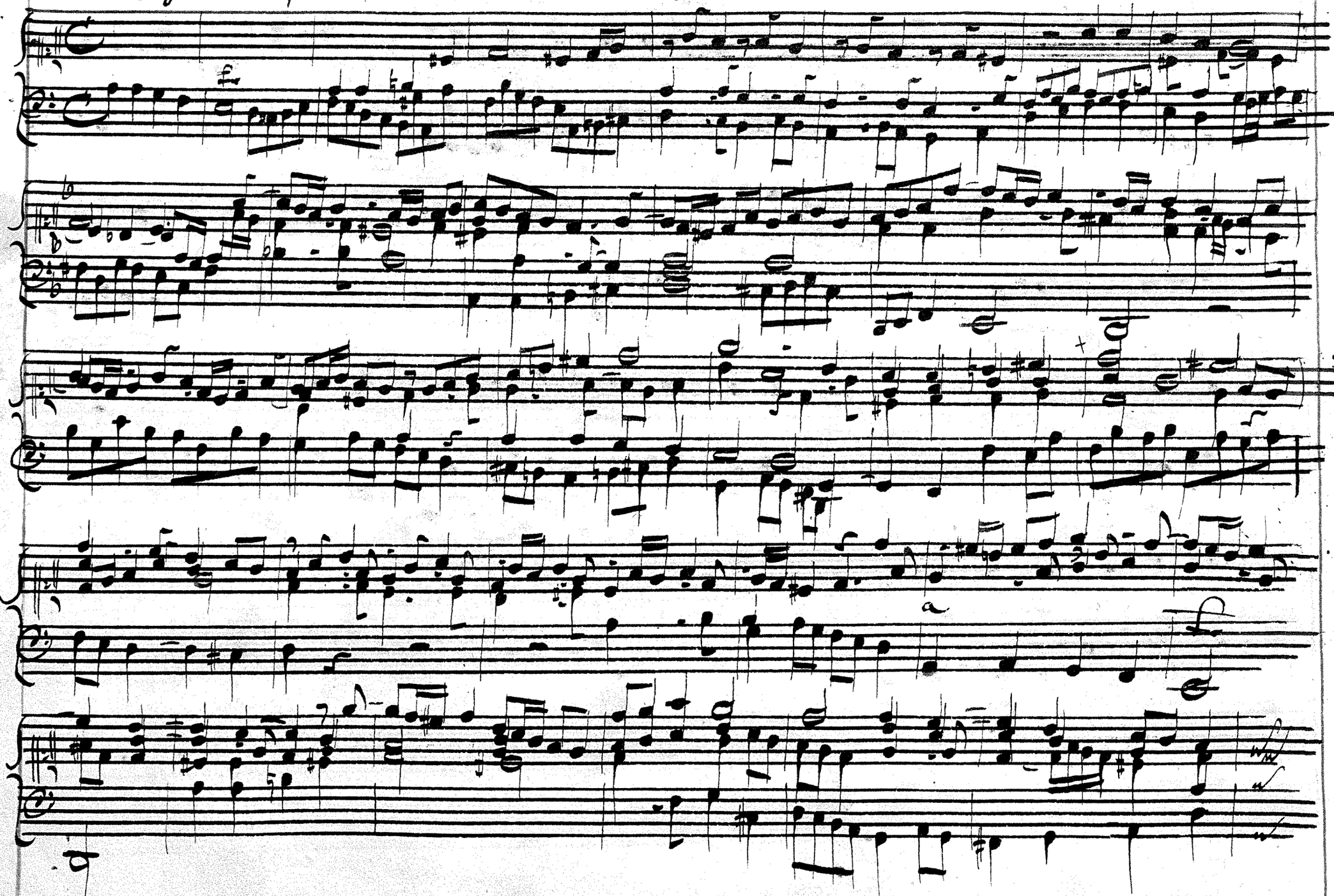

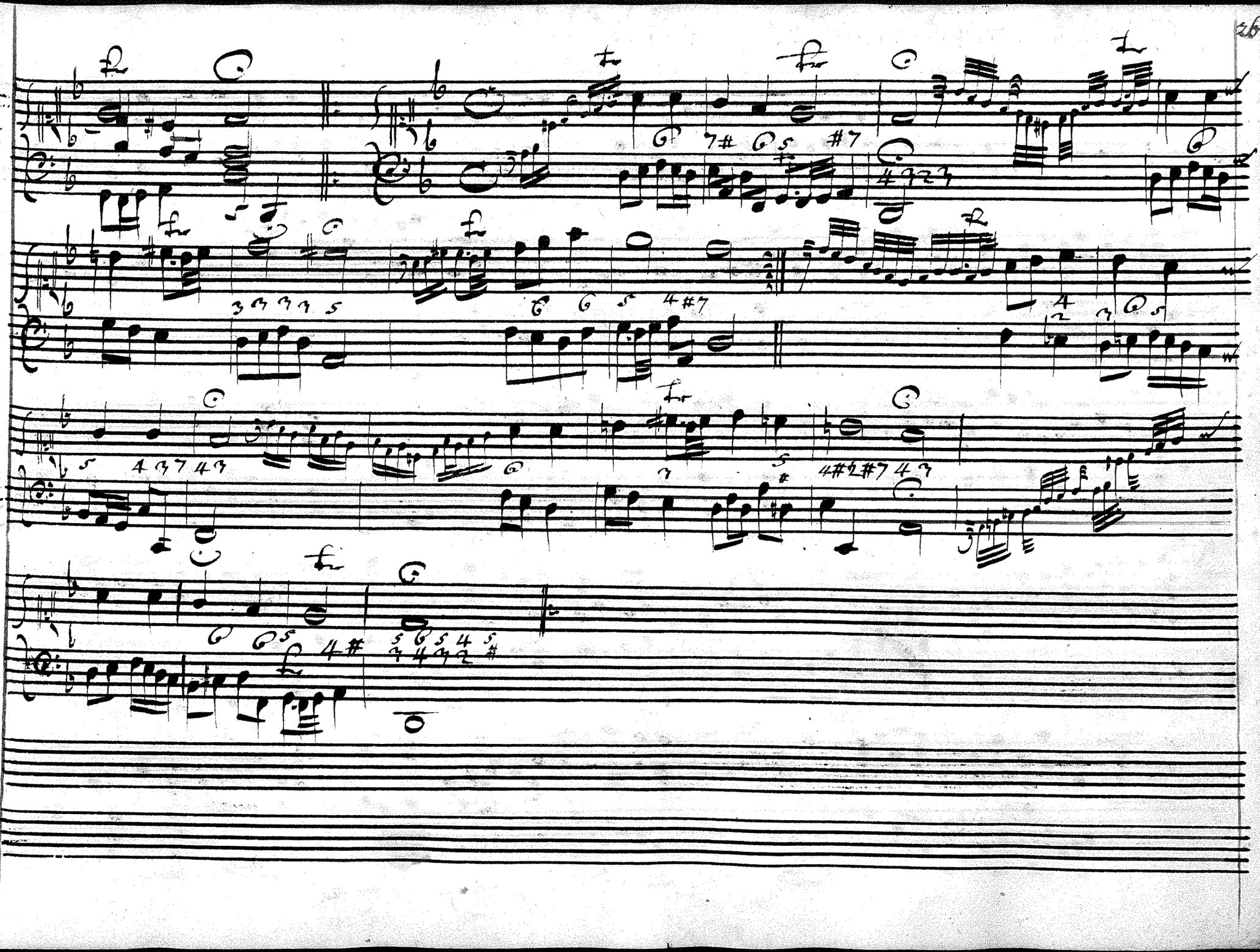

Fuga O Mensch bemein dein Sünde groß

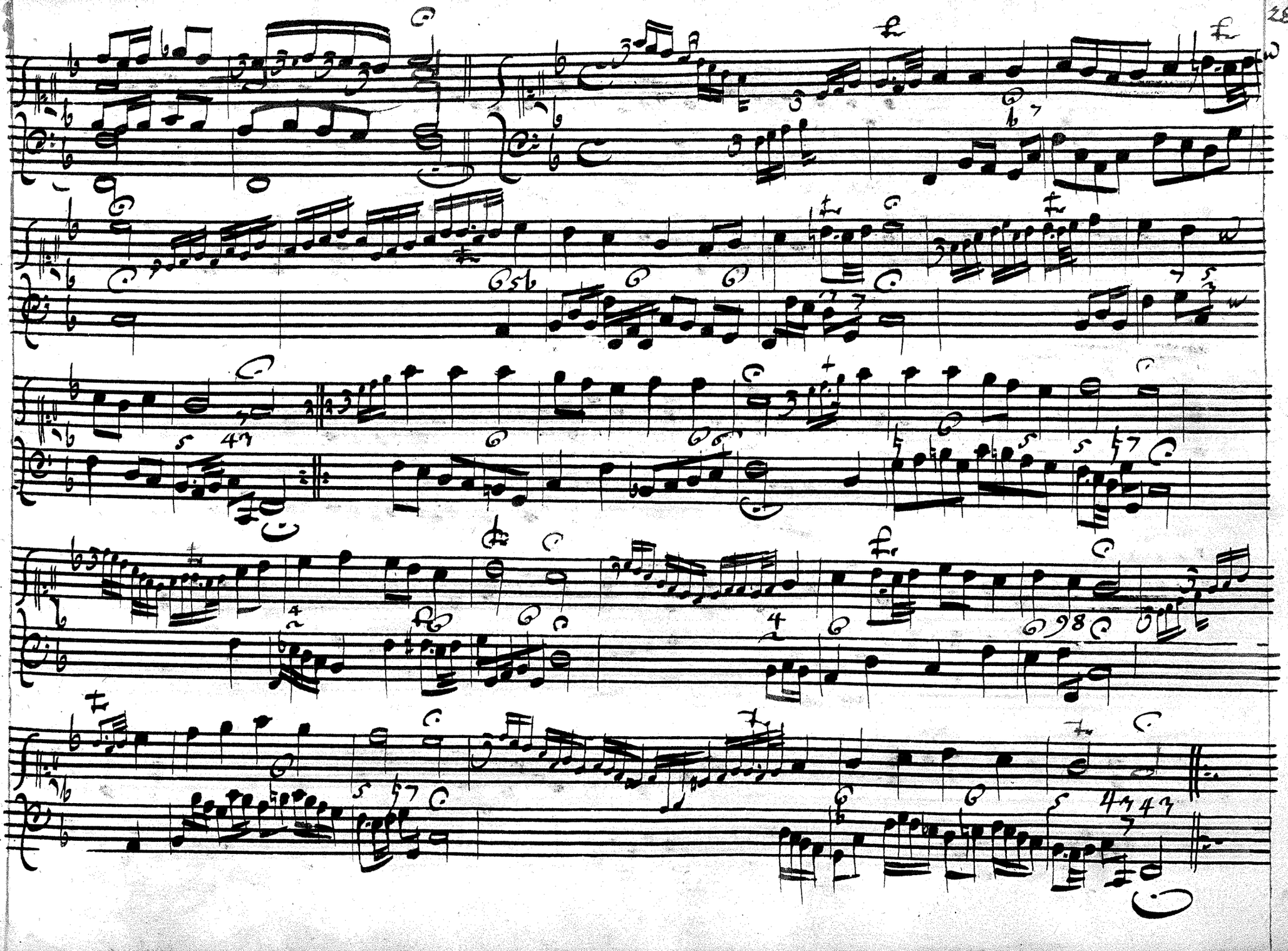

Fuga. Jesu der du meine Seele. Di Quehl.

Christ lag in Todes Banden.

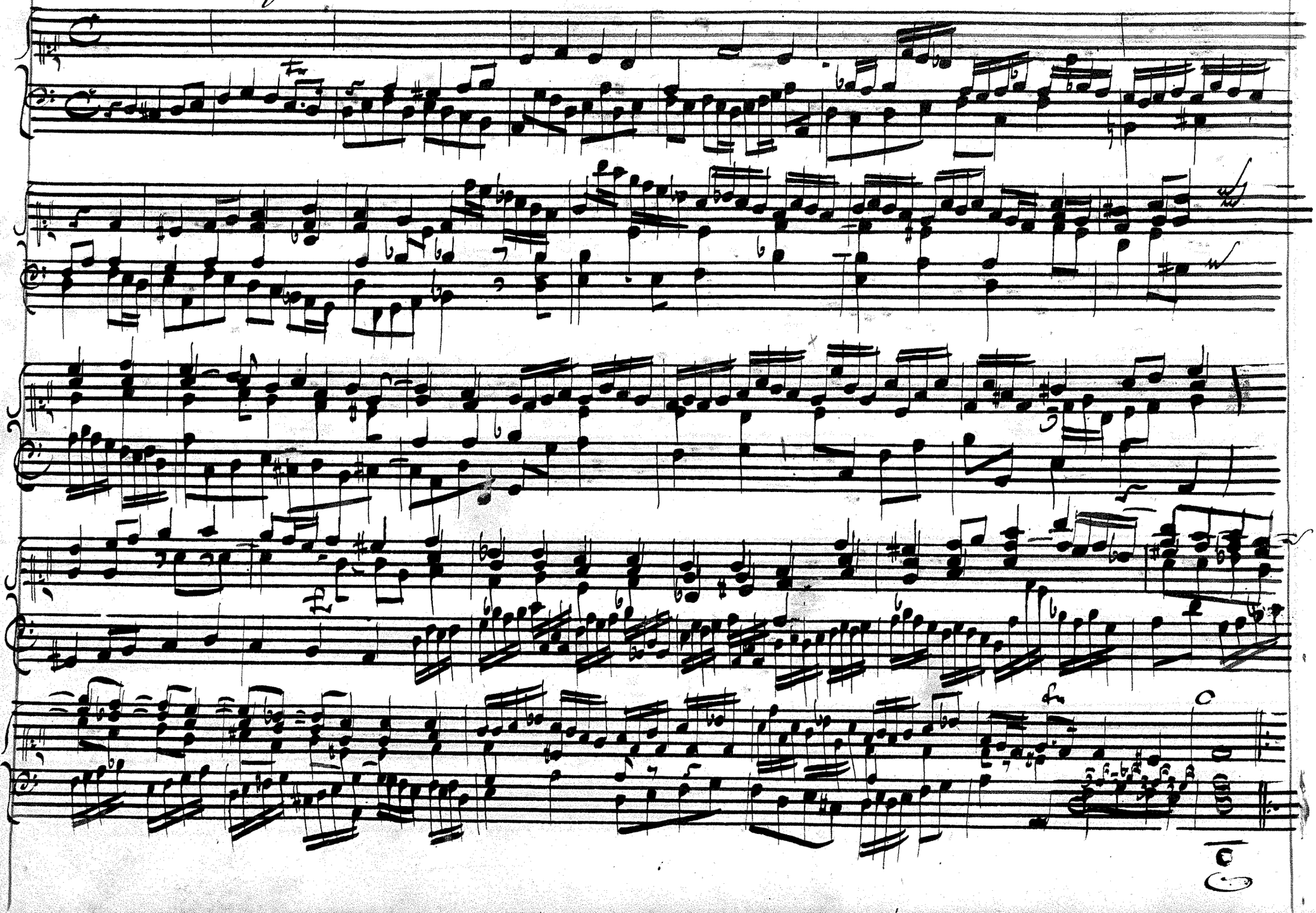

Choral.

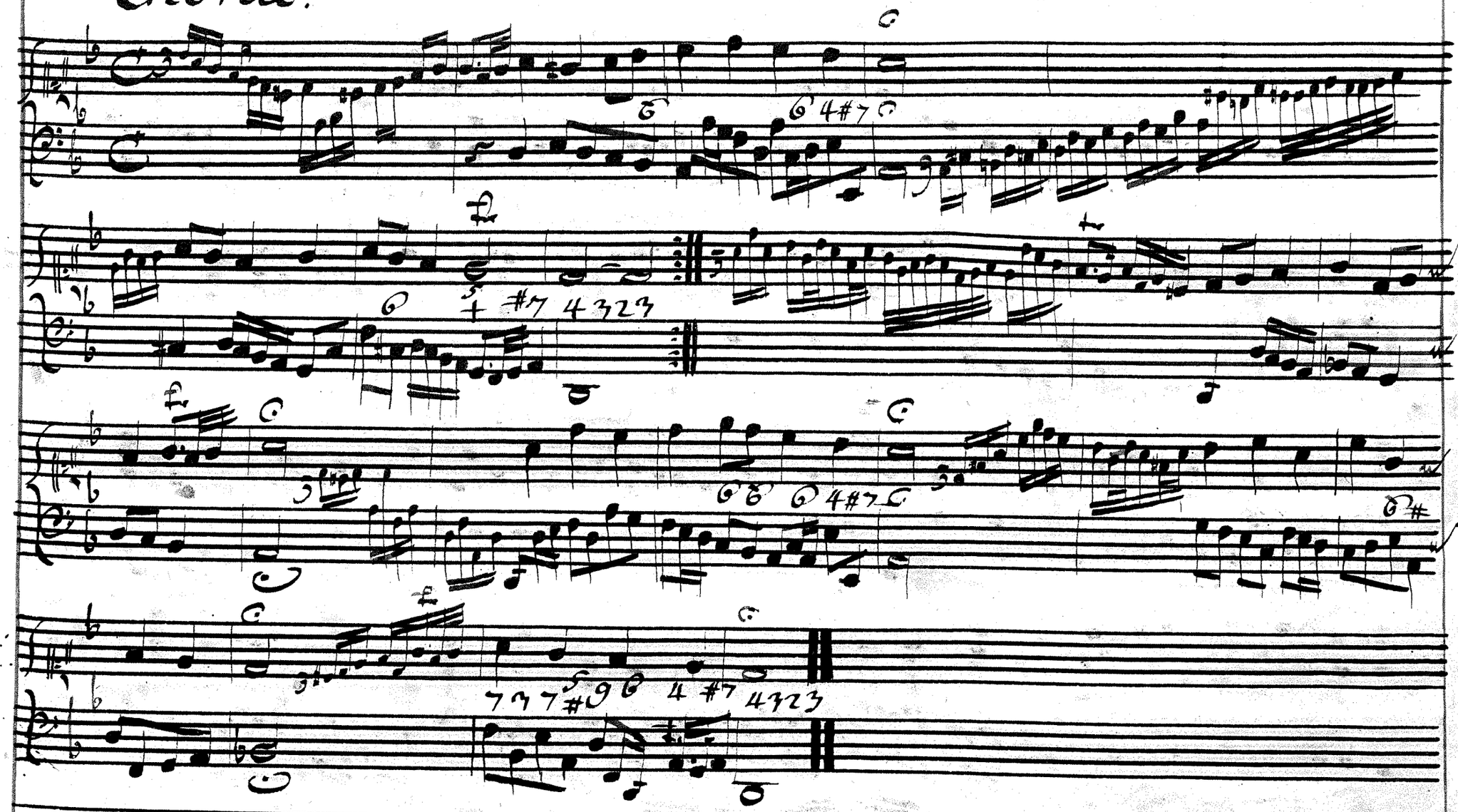

Fuga Erschienen ist der herr C. Tag Di H F G

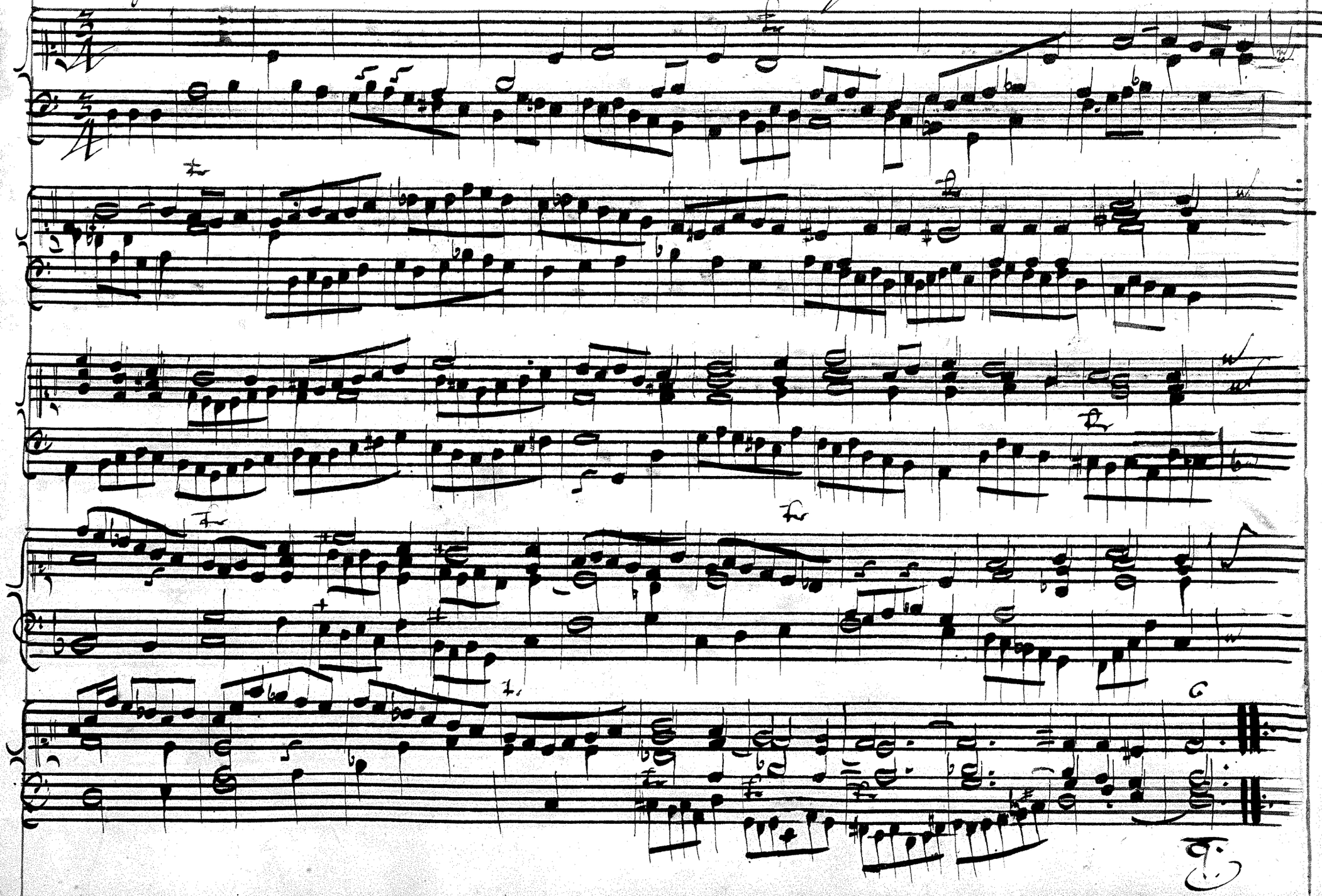

Choral

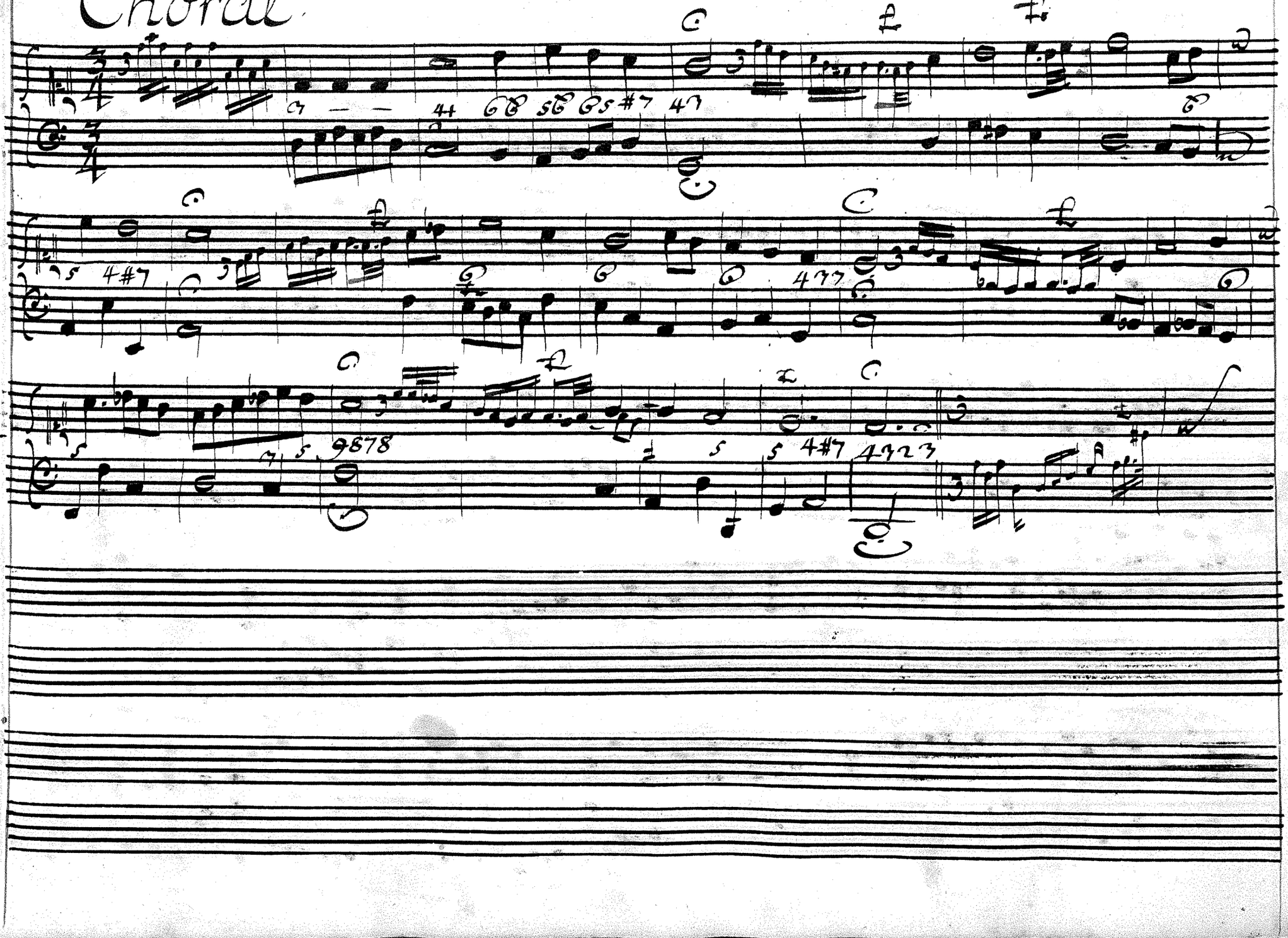

Fuga. Herr Christ der einig Gottes Sohn. Di Hyeronymo Florentino QQEHL

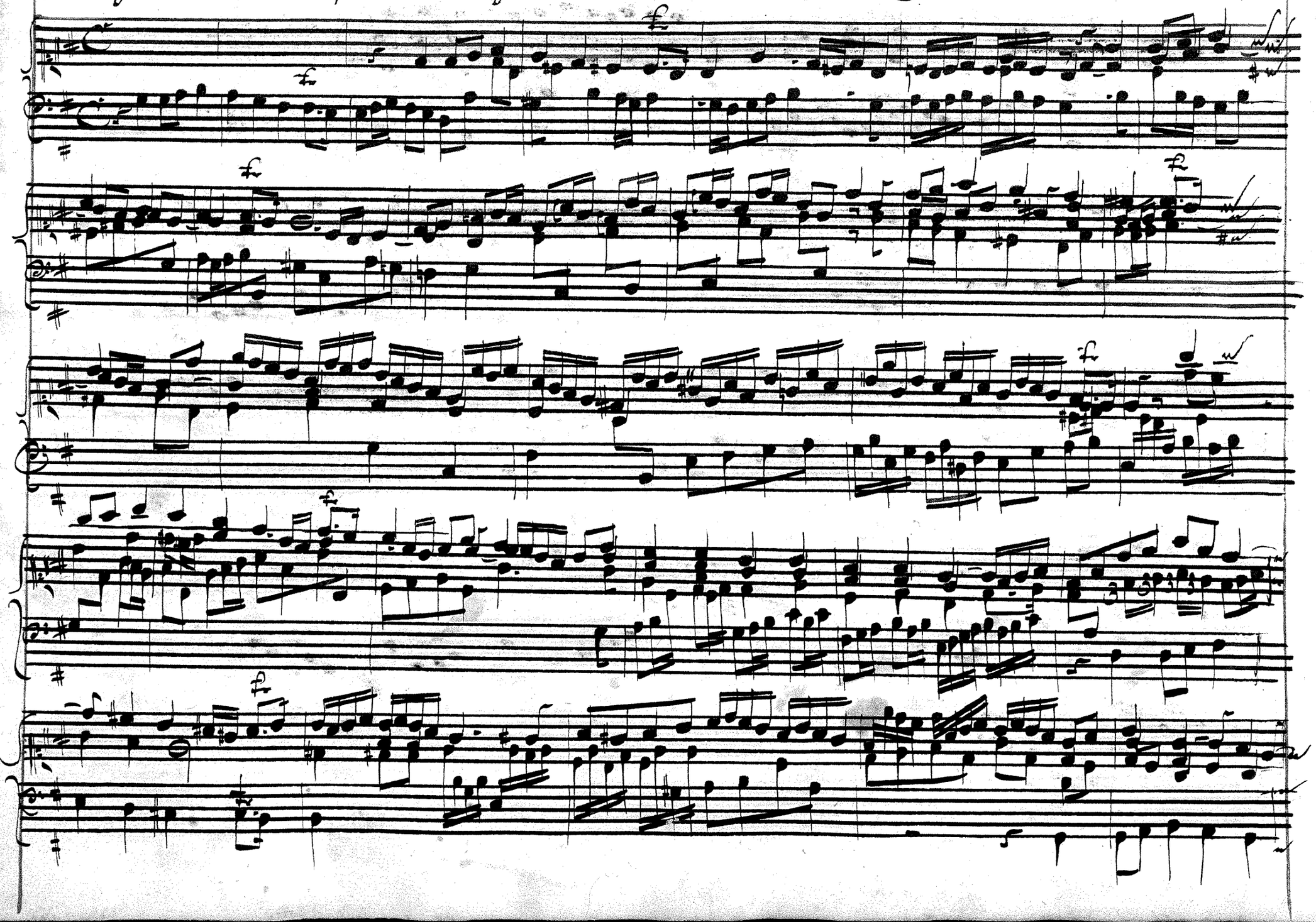

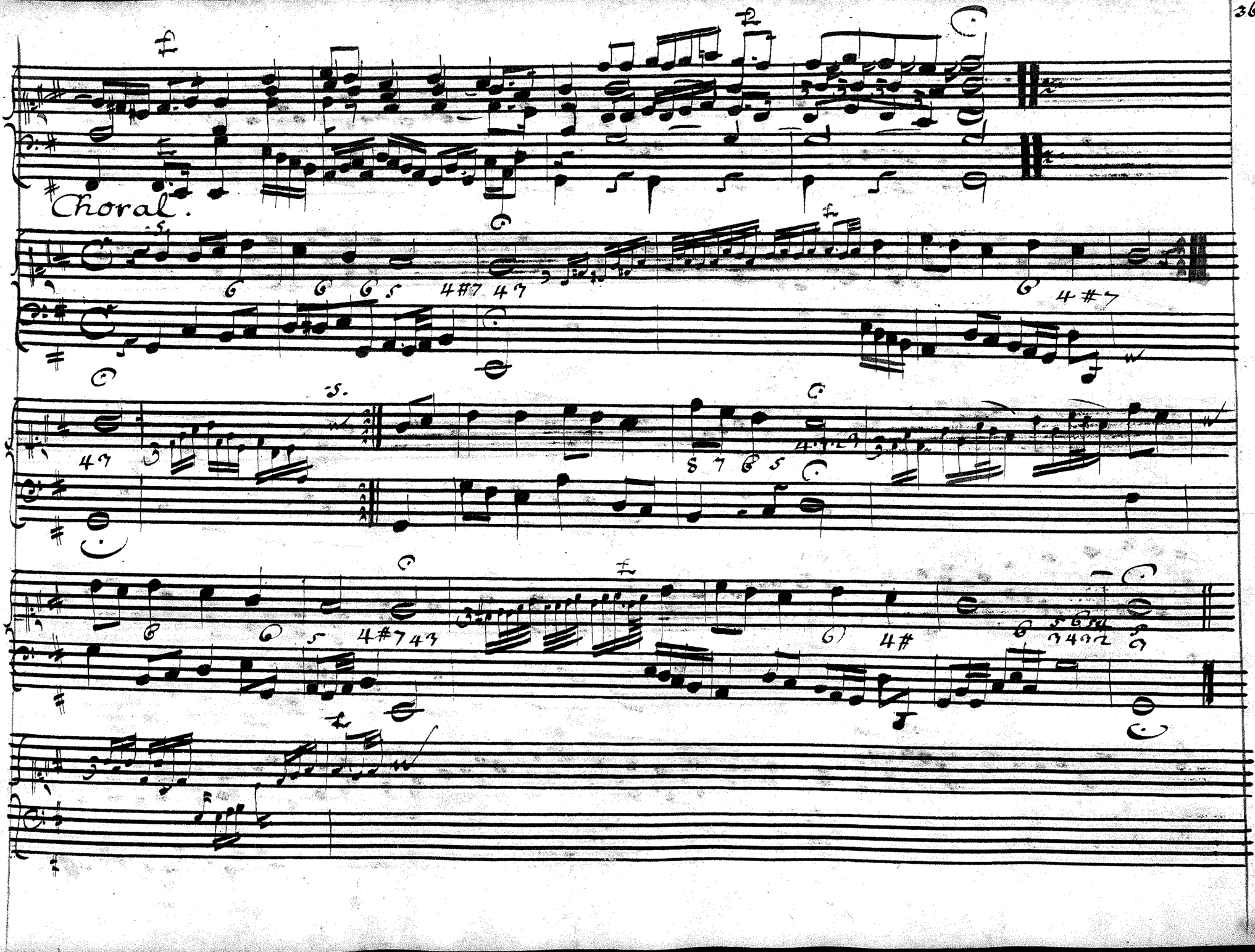
Choral.

Fuga Nun freut euch lieben Christen gemein.

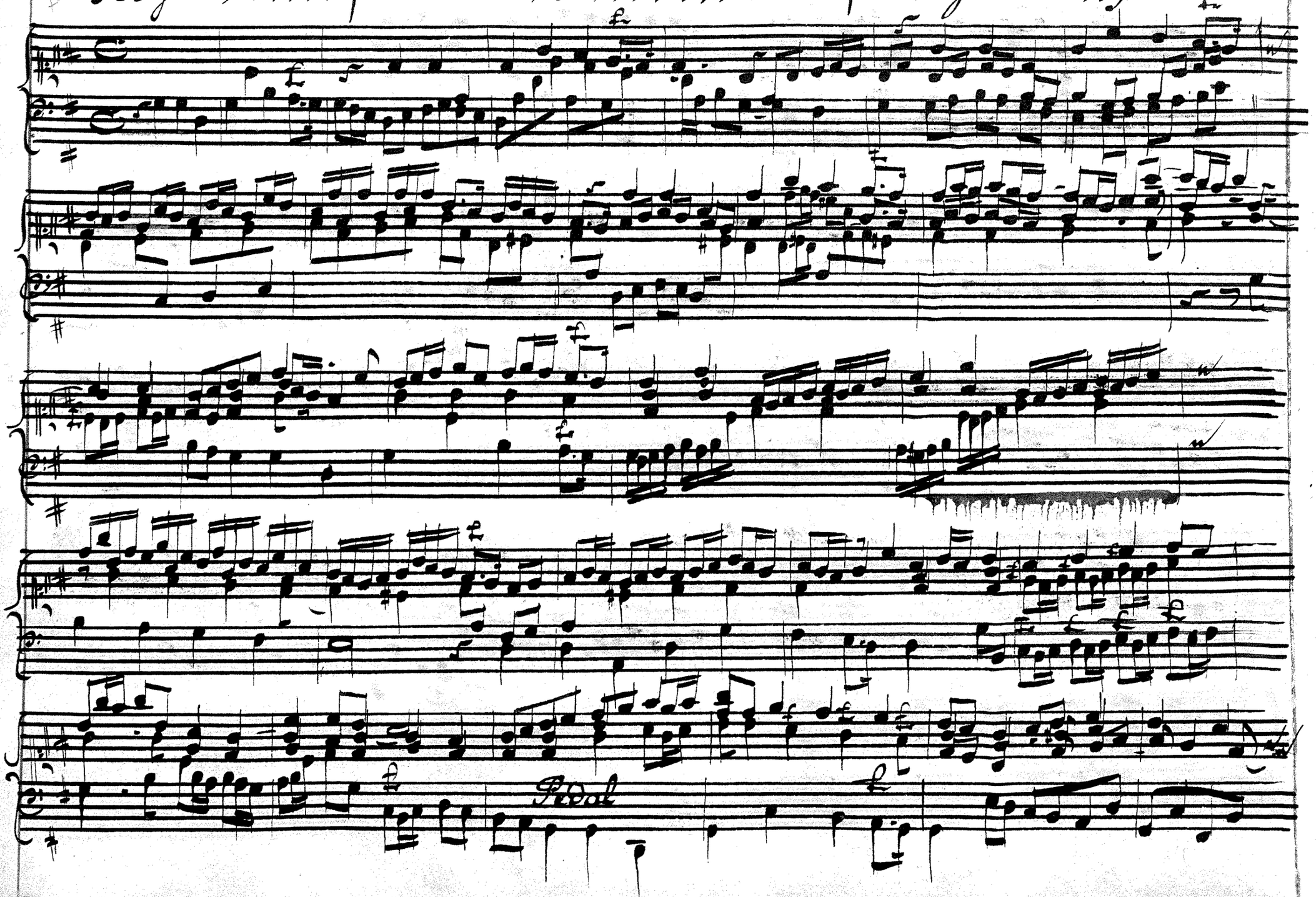

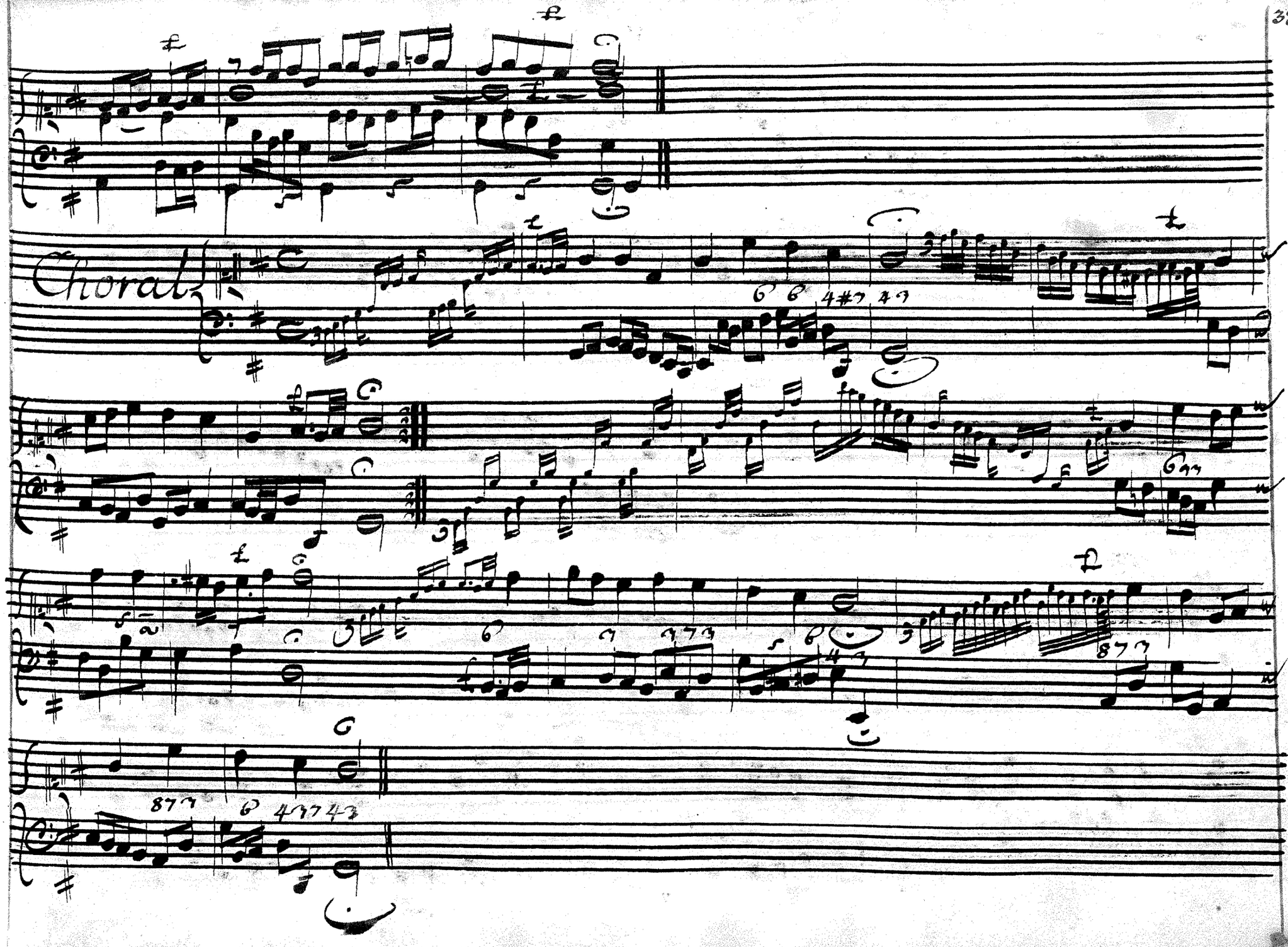
Choral

Fuga Nun lobe mein Seel den Herren

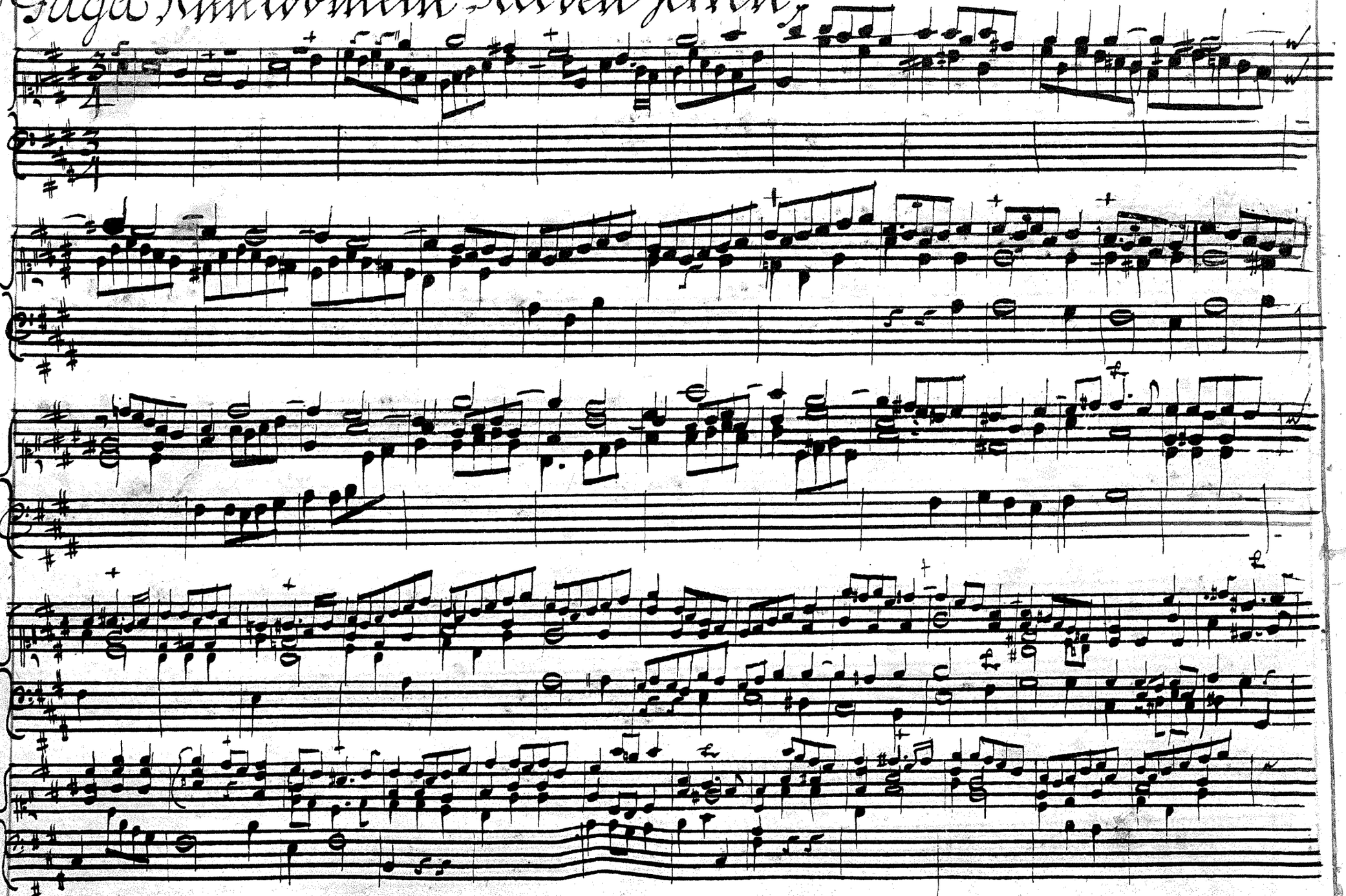

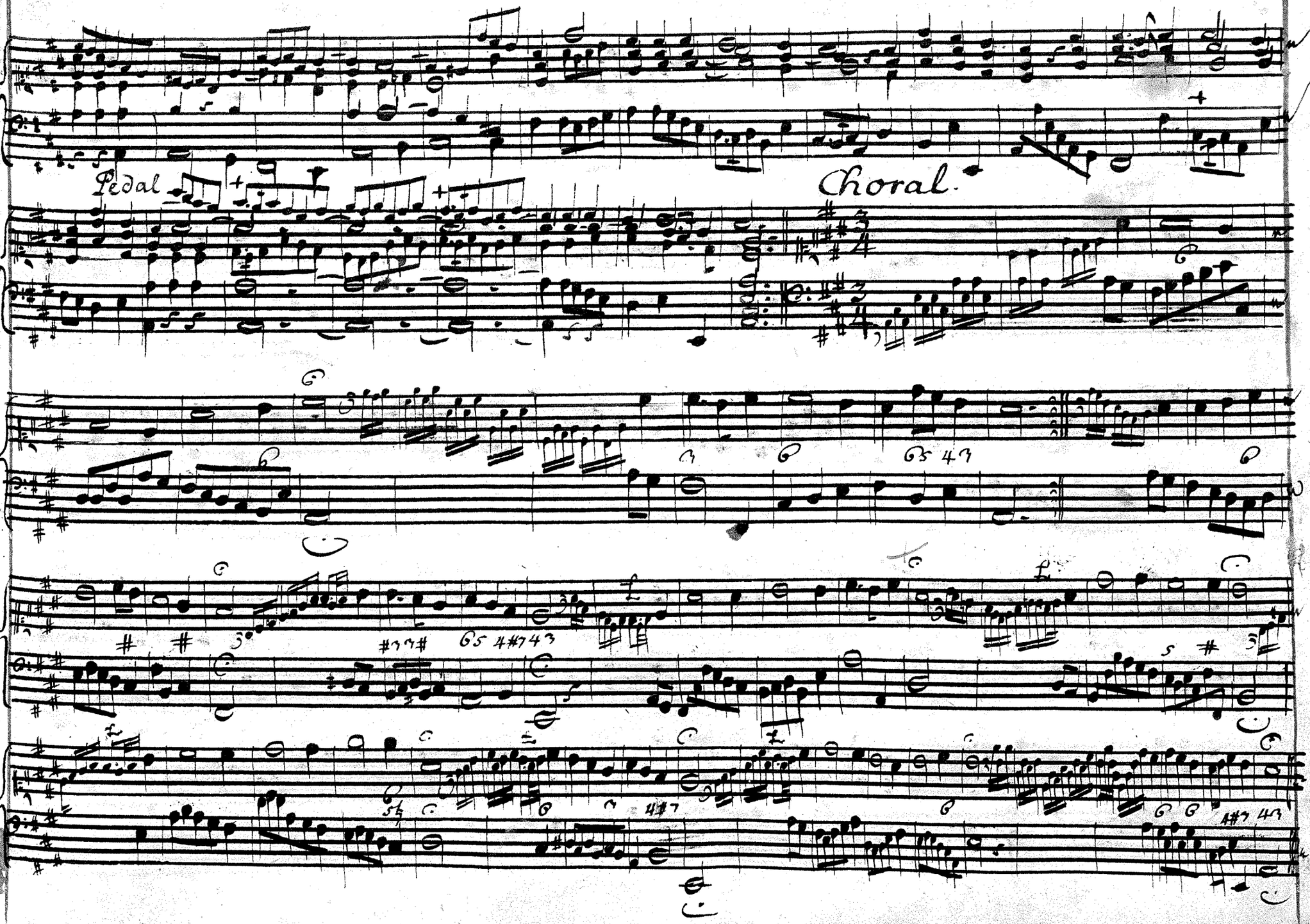
Pedal
Choral.

Fuga Wie schön leuchst uns der Morgen Stern

Choral.

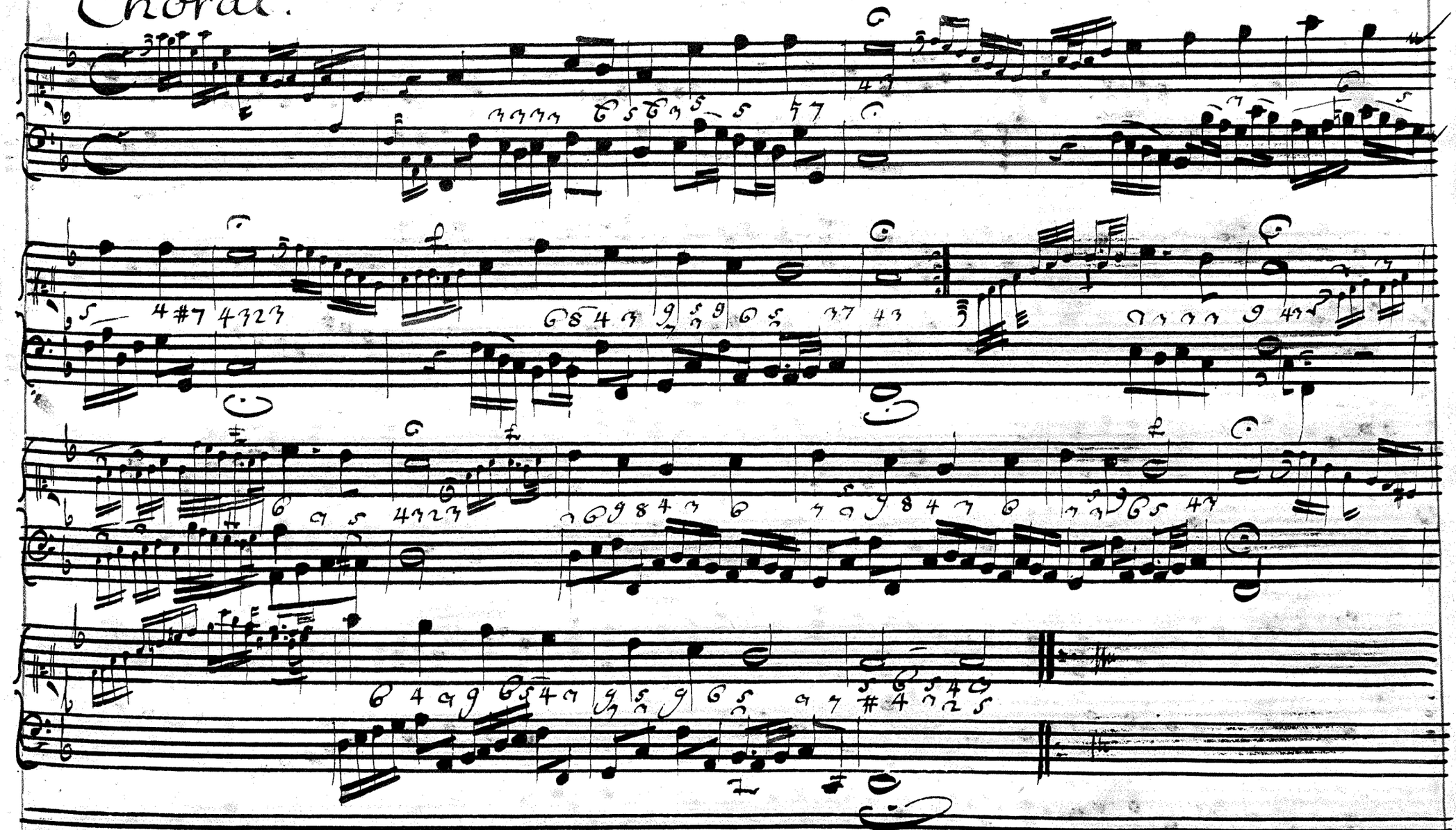

Fuga. Ein feste Burg ist unser Gott.

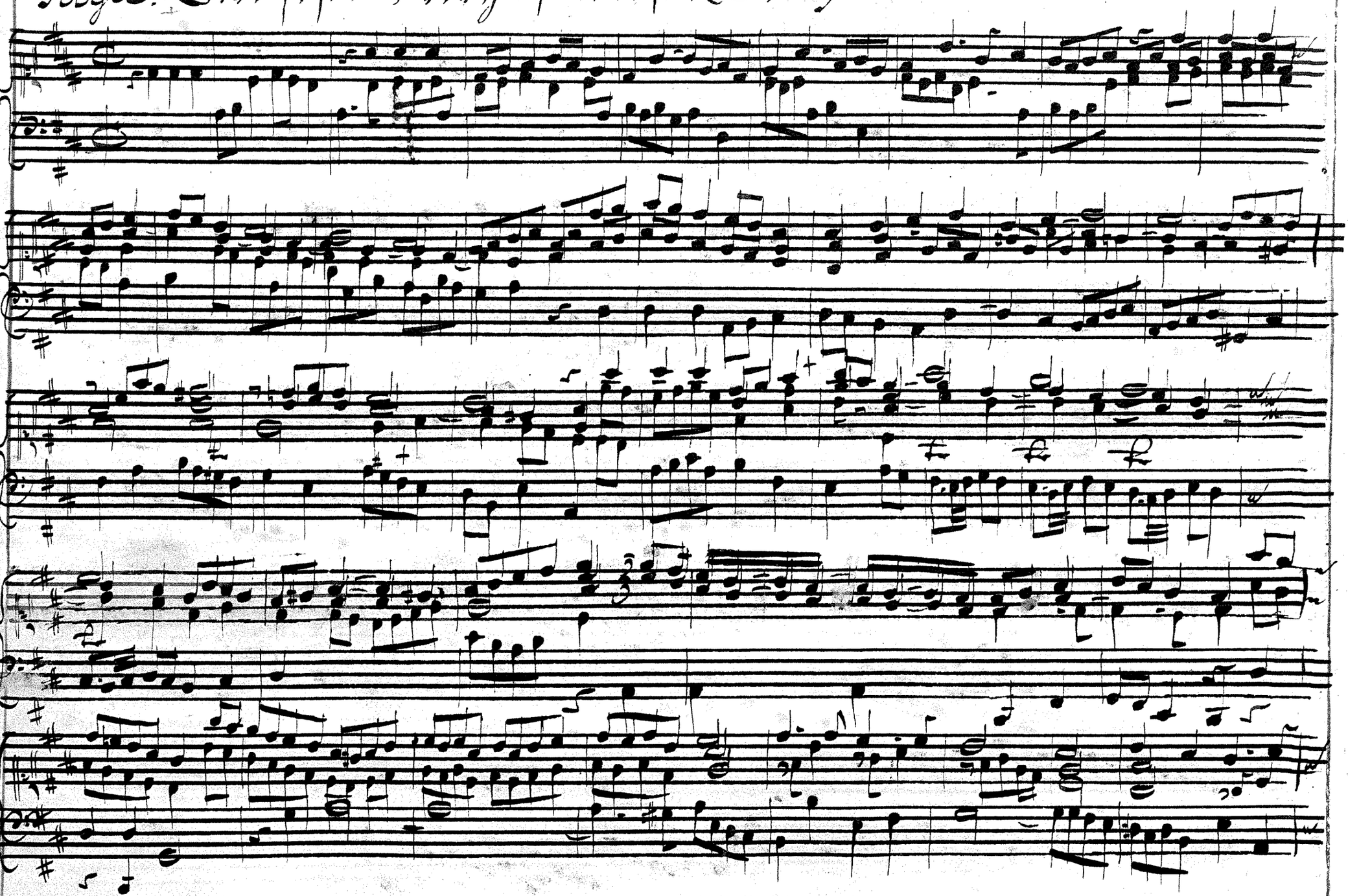

Choral.

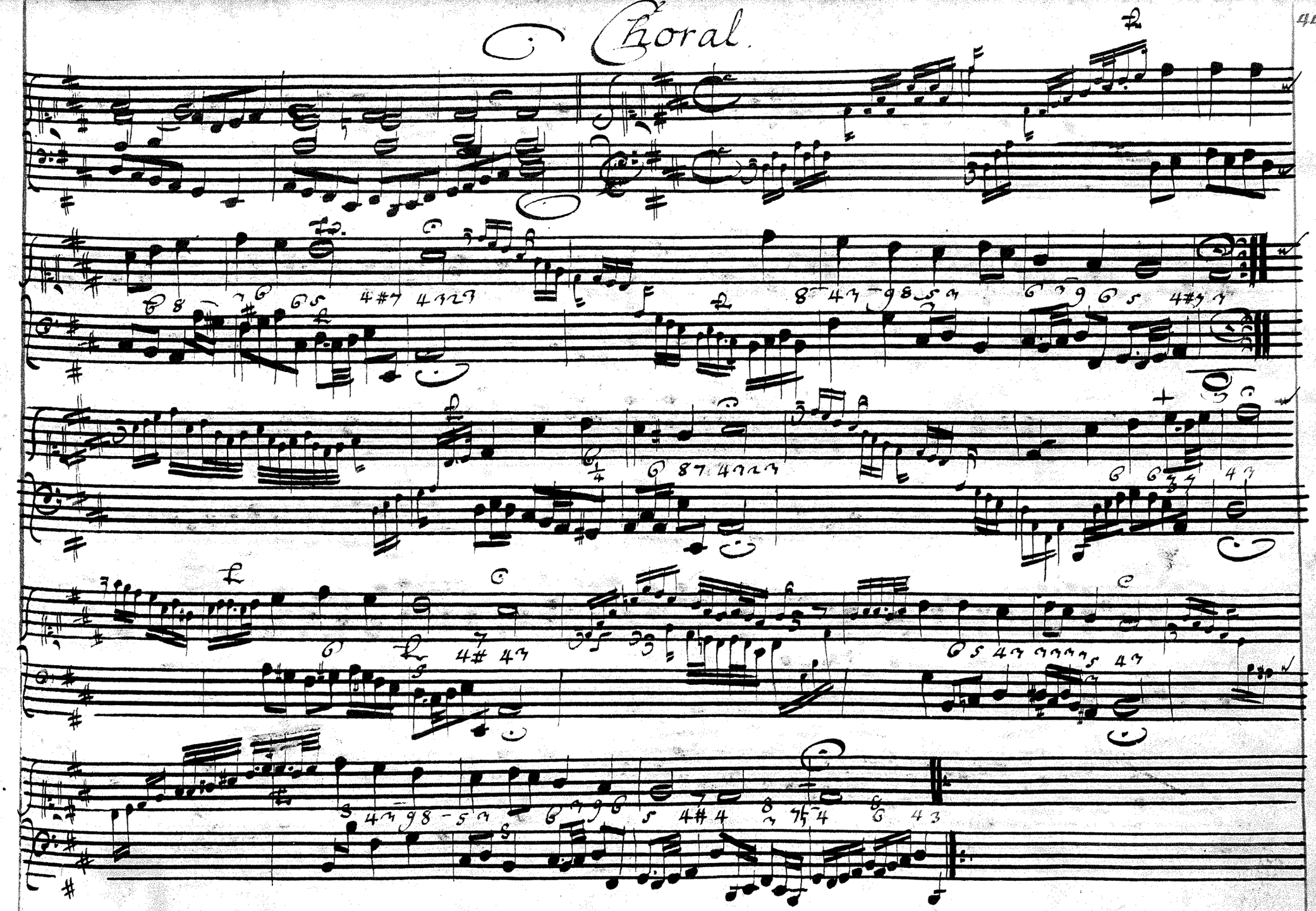

Fuga. Wer nur den lieben Gott läßt walten.

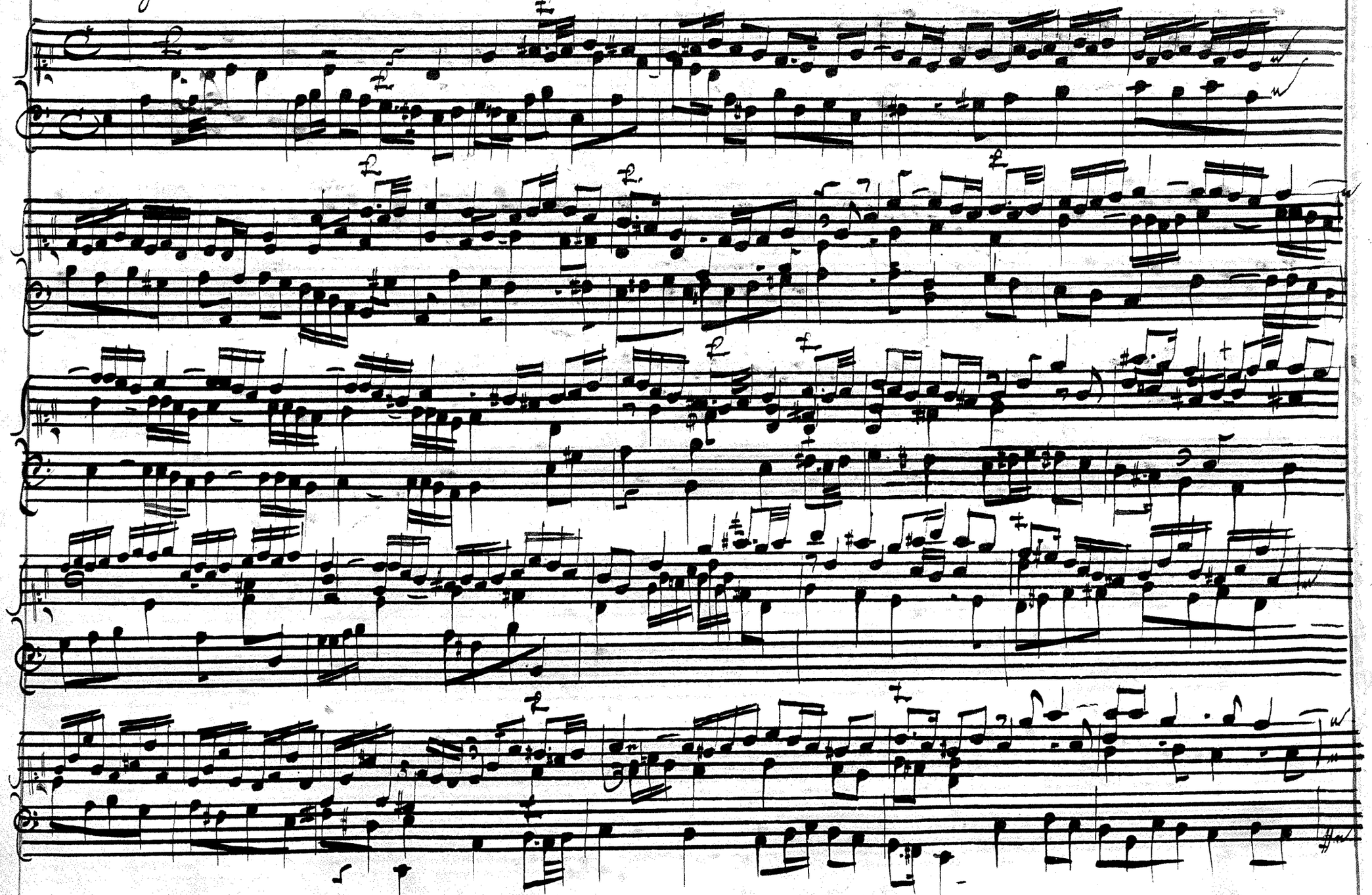

Choral.

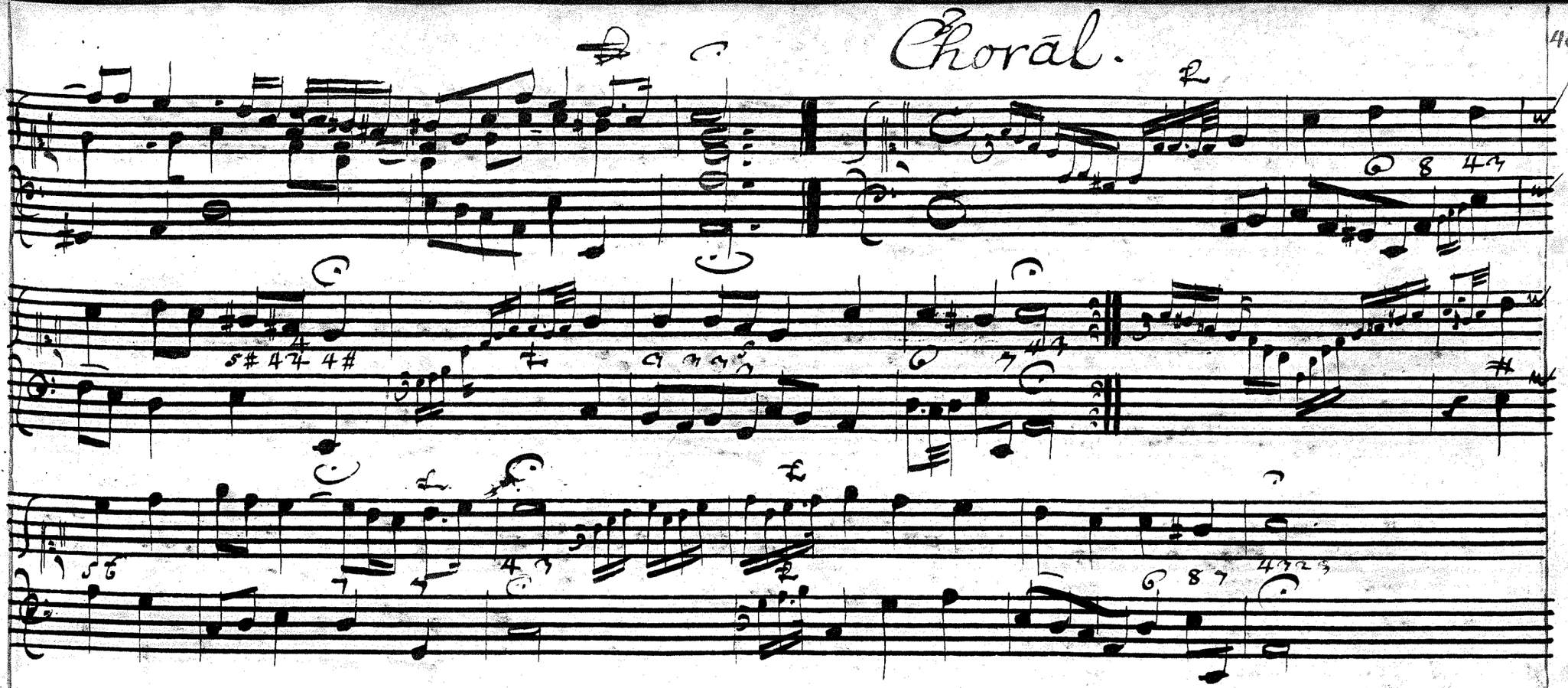

Fuga, Auf meinen lieben Gott

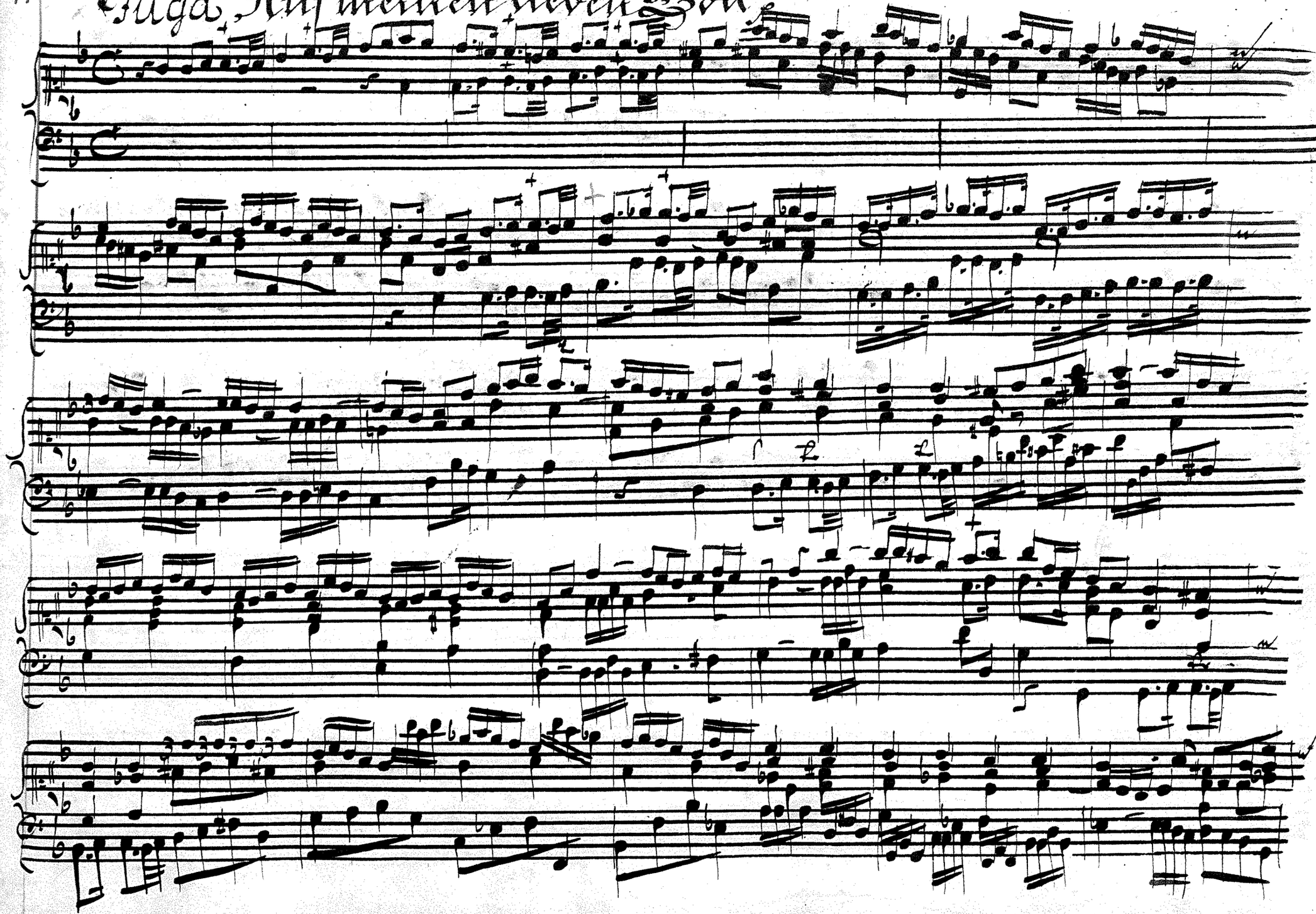

Choral

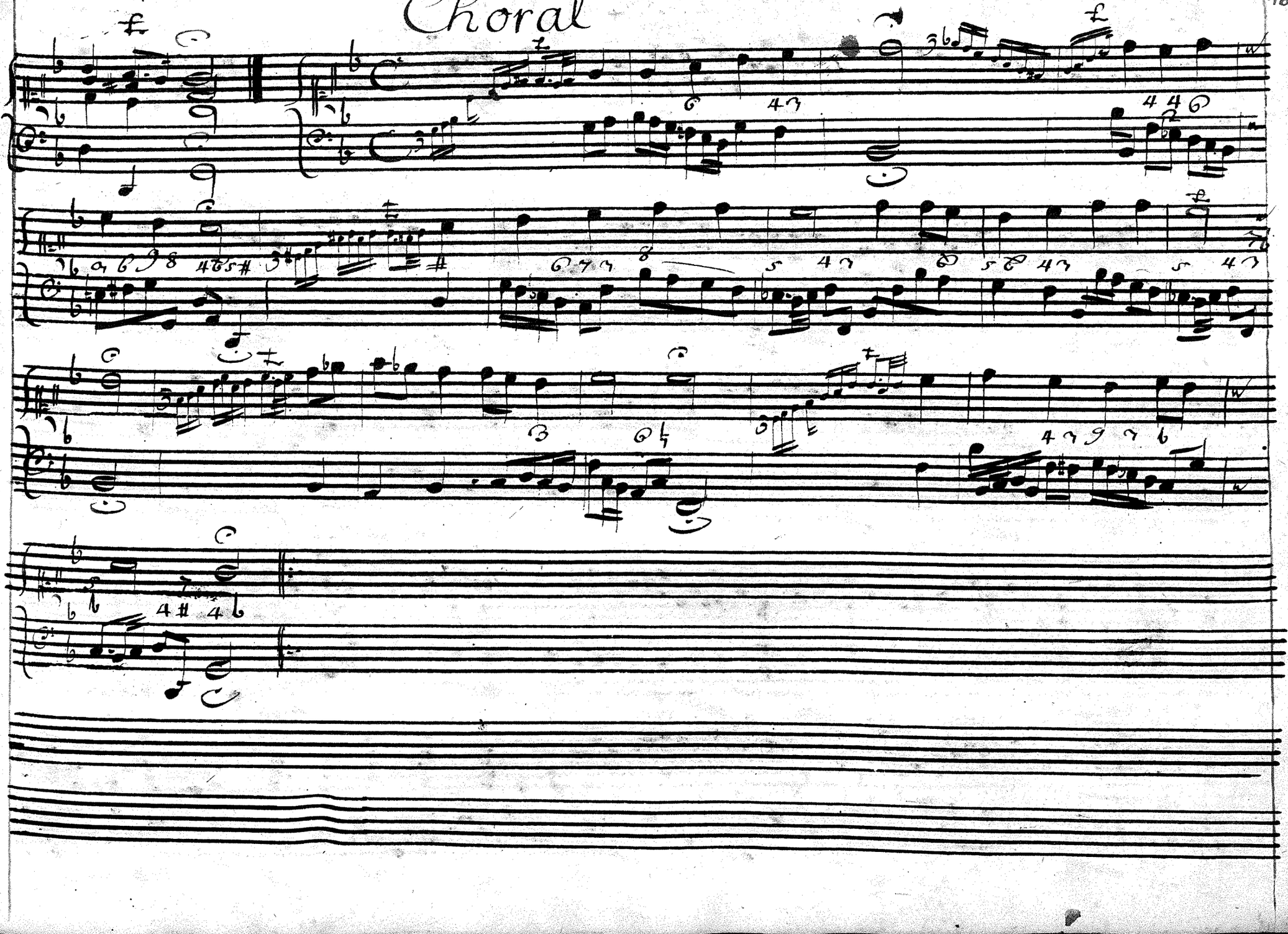

Fuga Schwingt sich auf zu seinem Ziel.

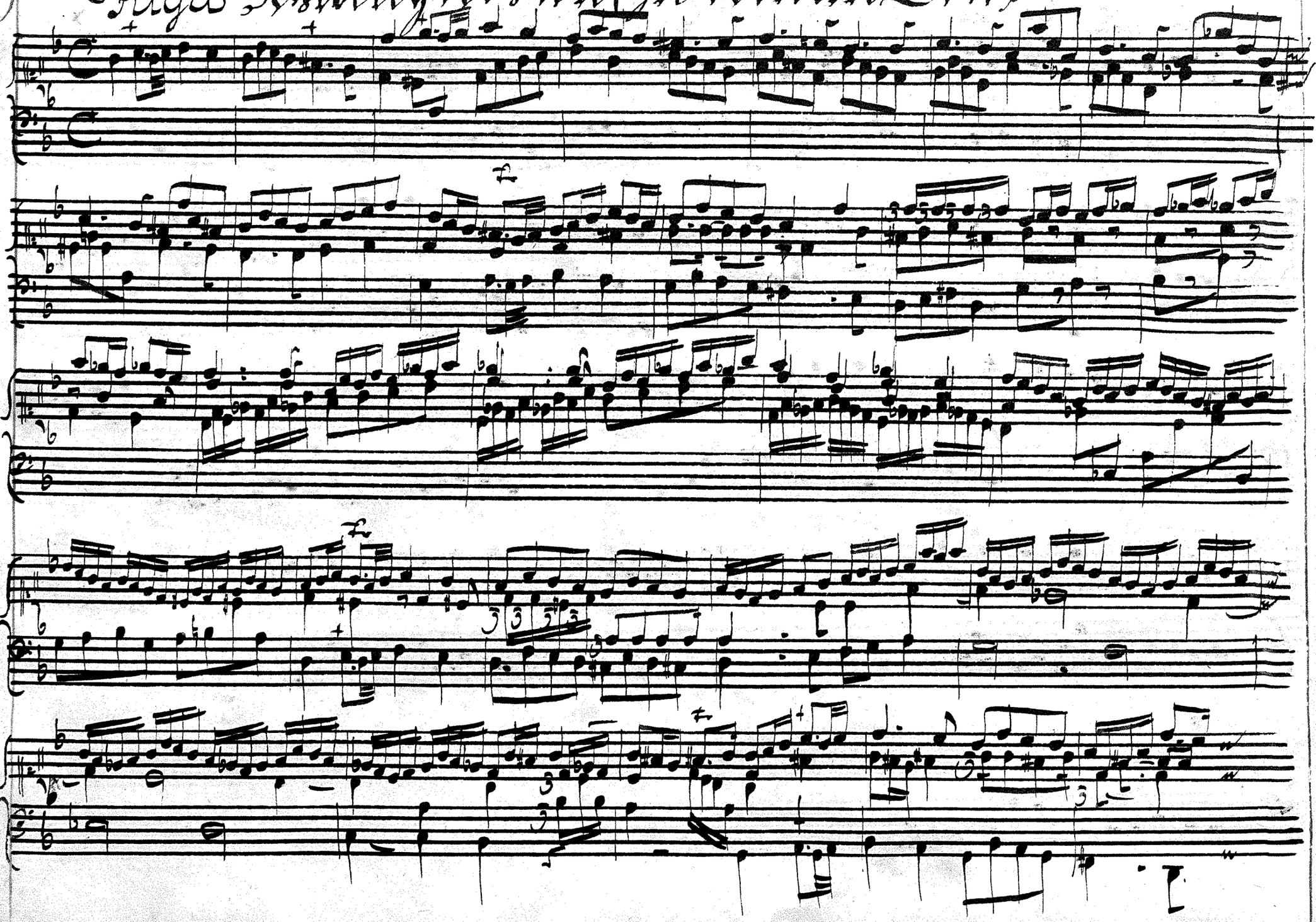

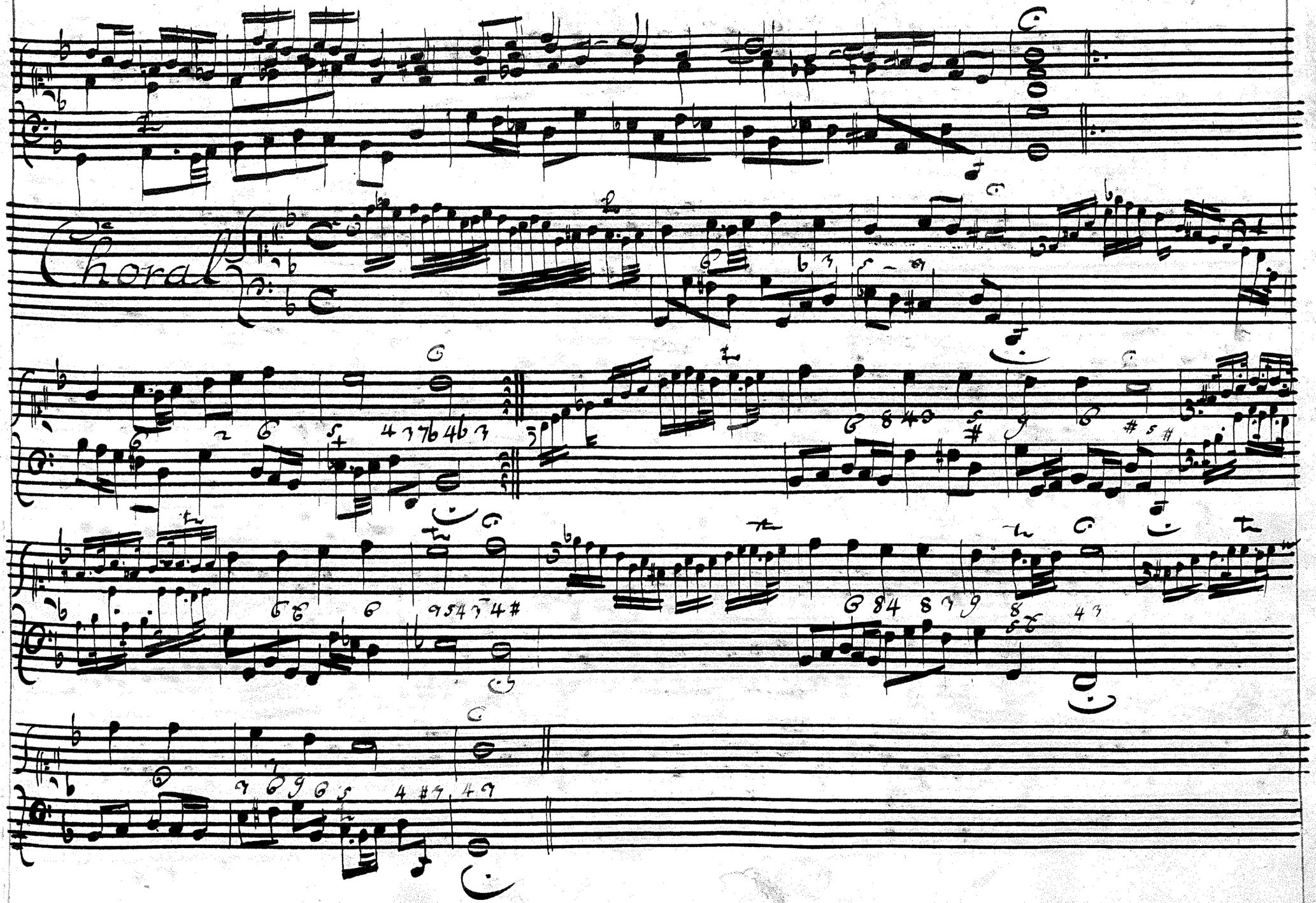
Choral

Fuga Fertzlich thut mich verlangen

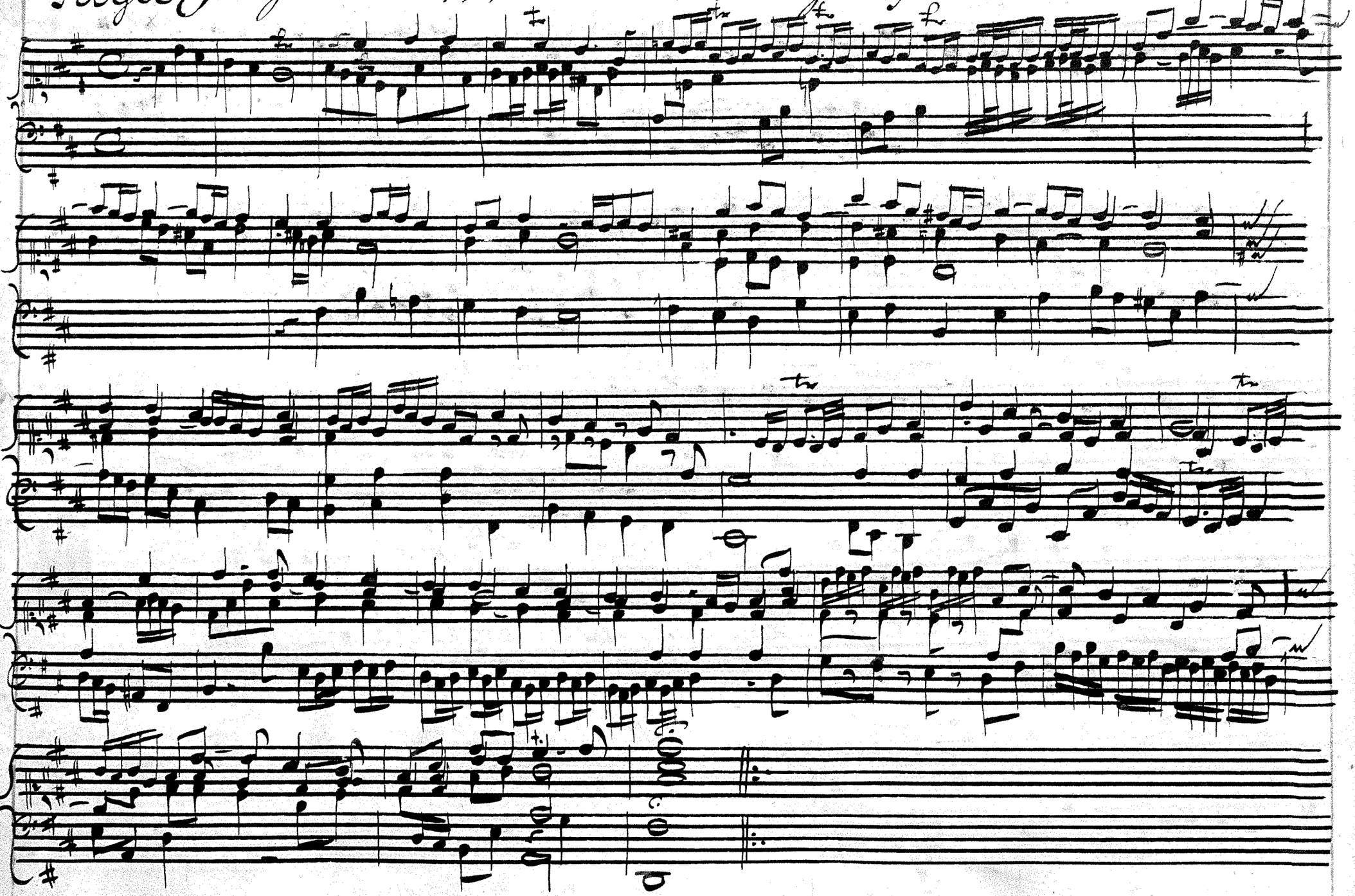

Choral.

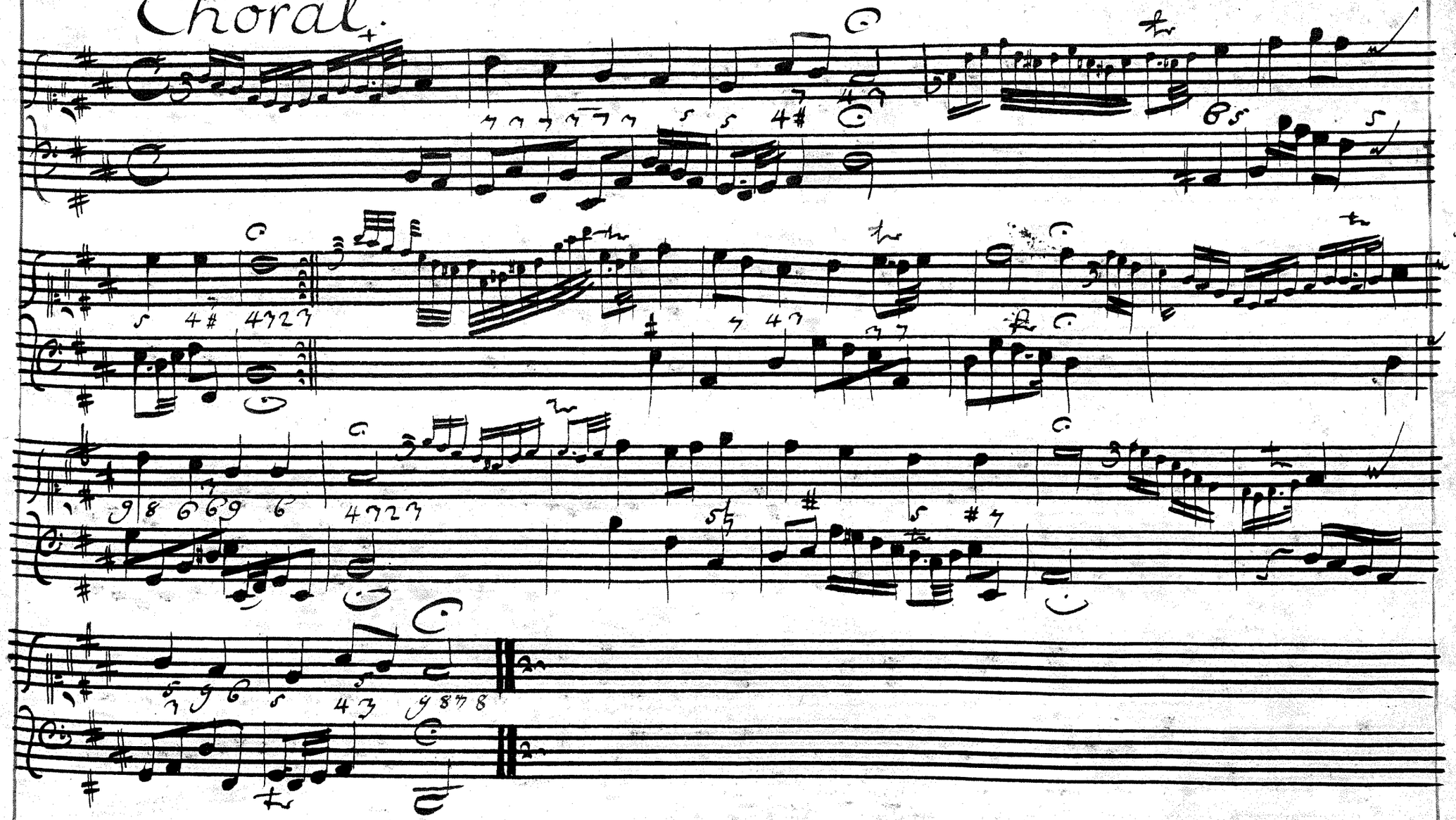

Fuga Alles ist an Gottes Seegen

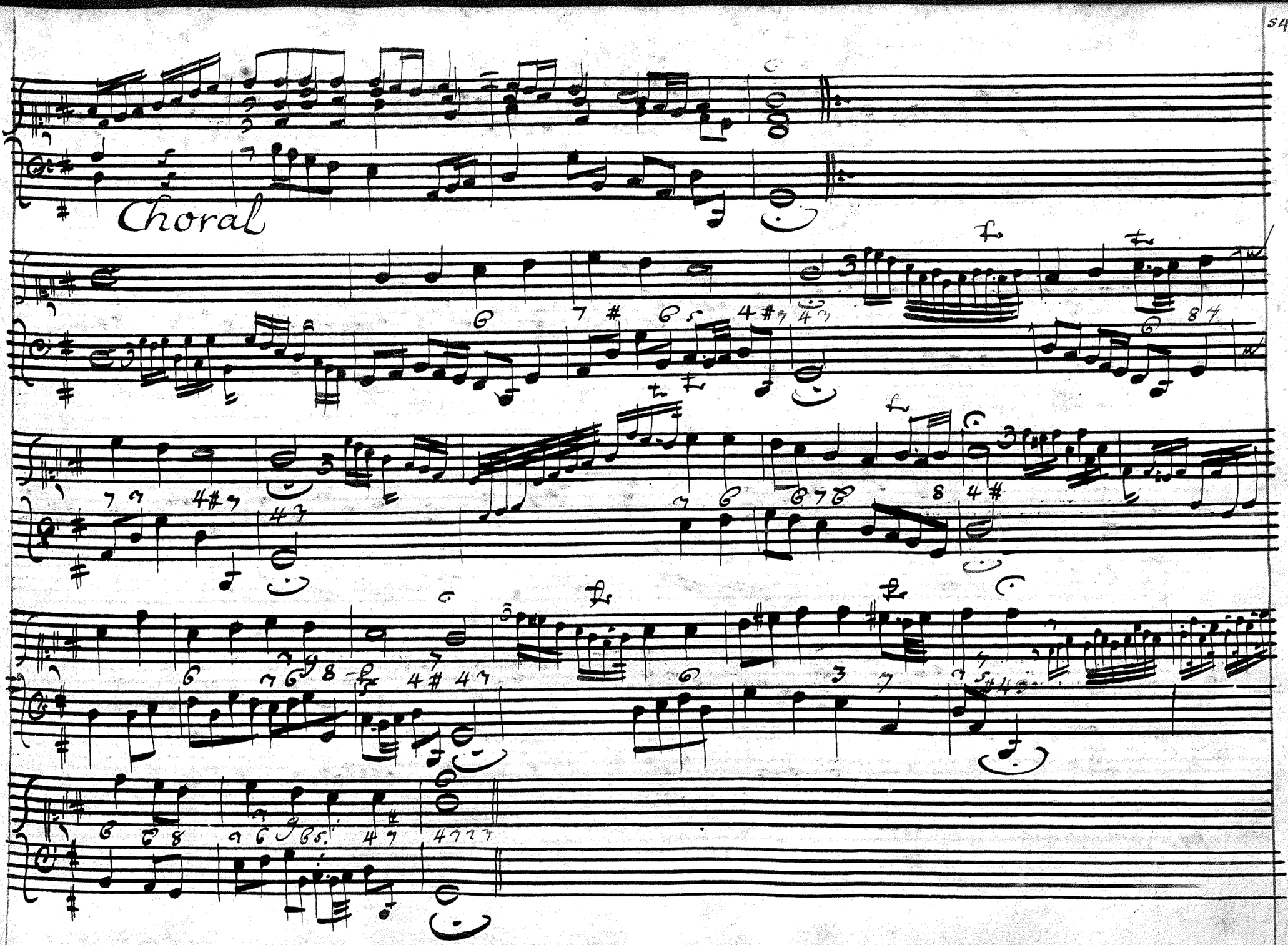
Choral

Fuga O Gott du frommer Gott

Choral

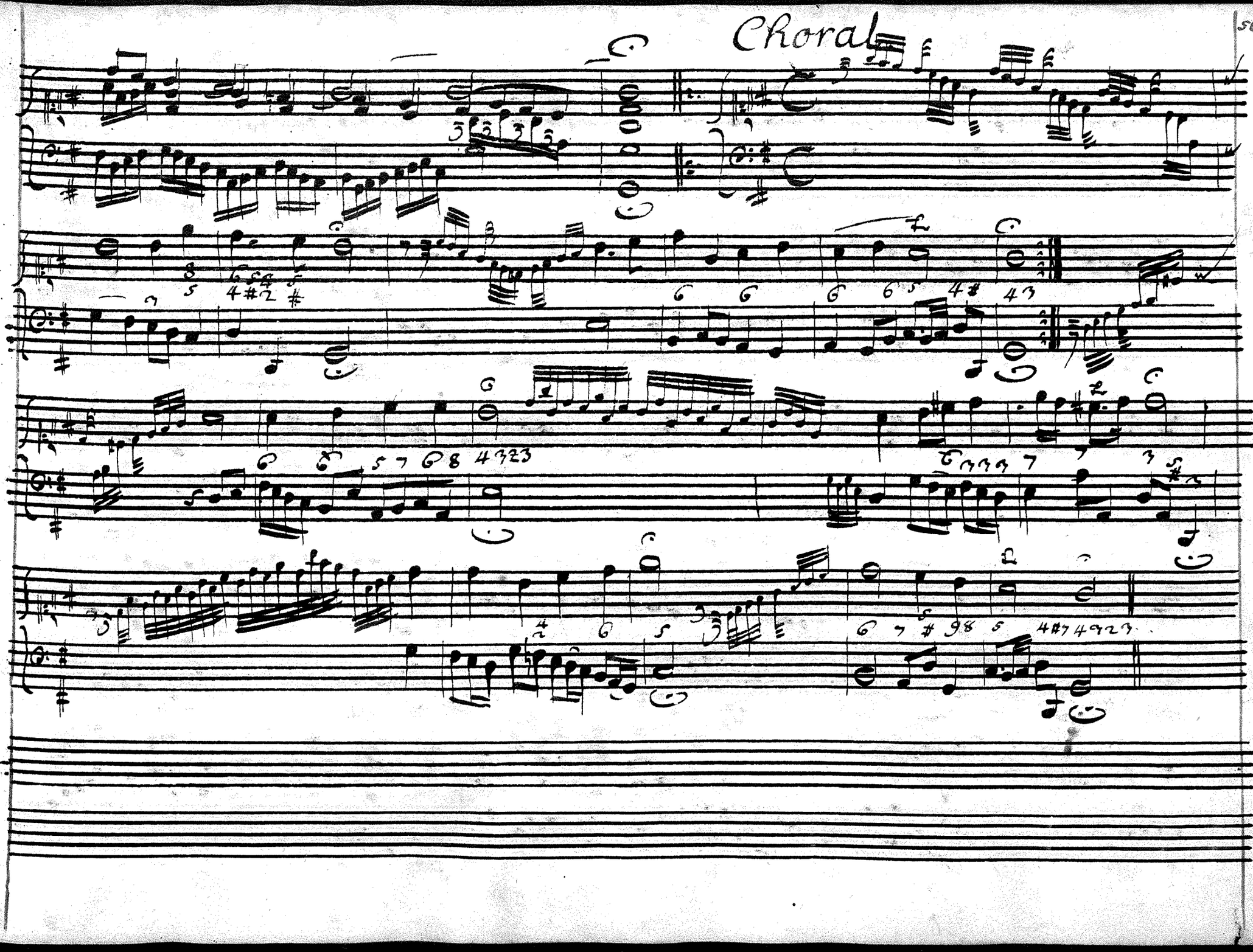

Fuga Vatter unser im Himelreich

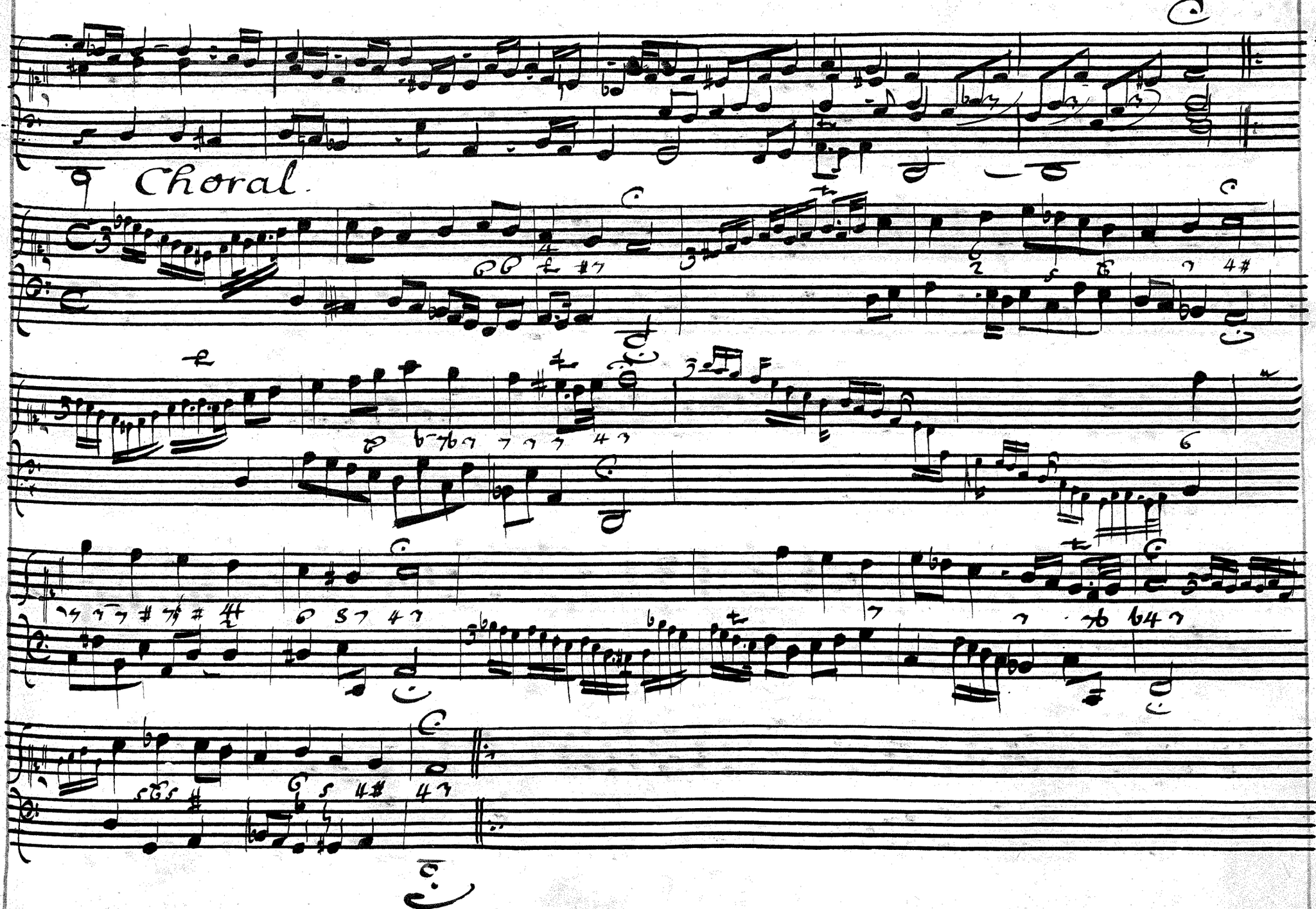
Choral.

59. Fuga, Ach bleib bey uns Herr Jesu Christ.

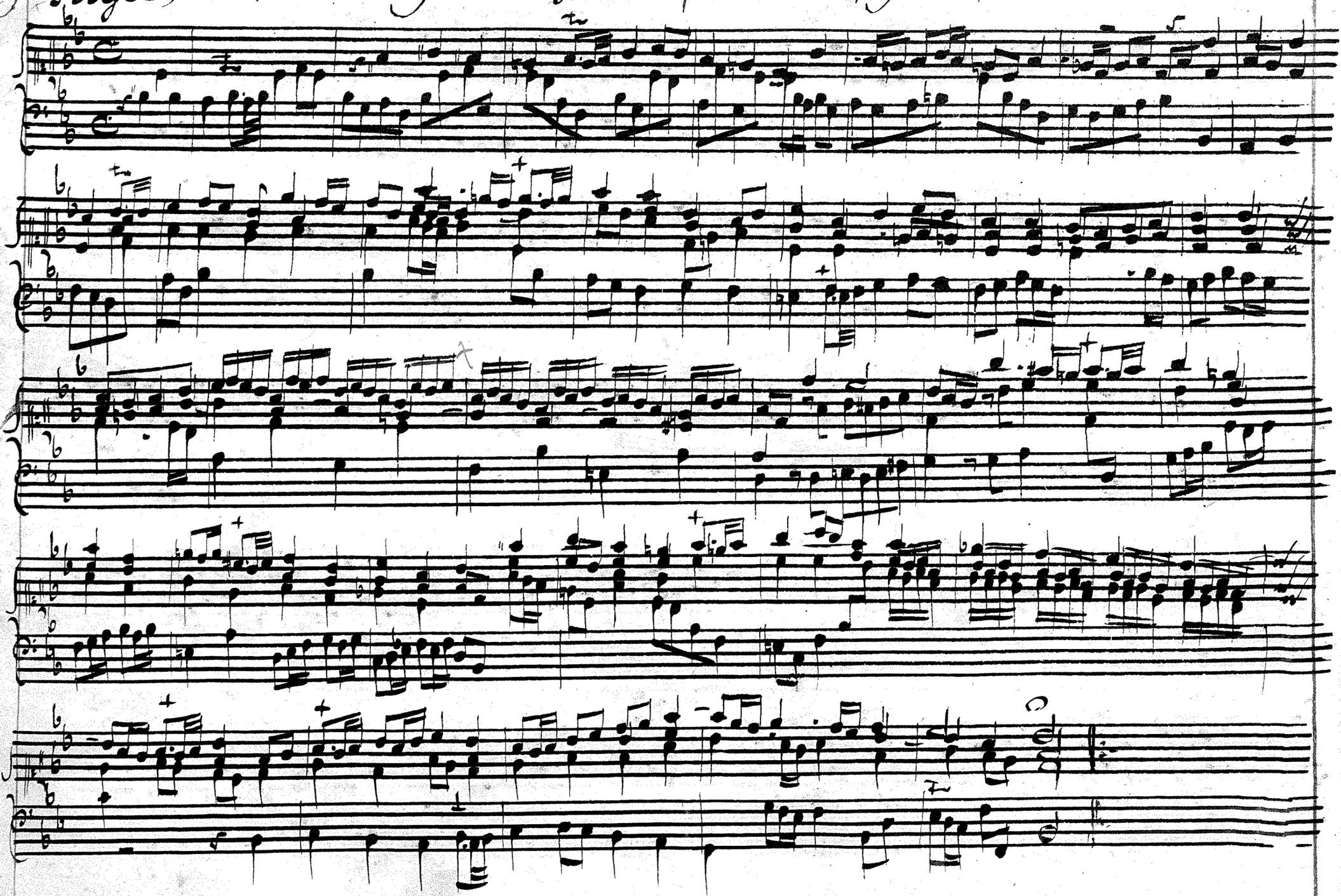

Choral

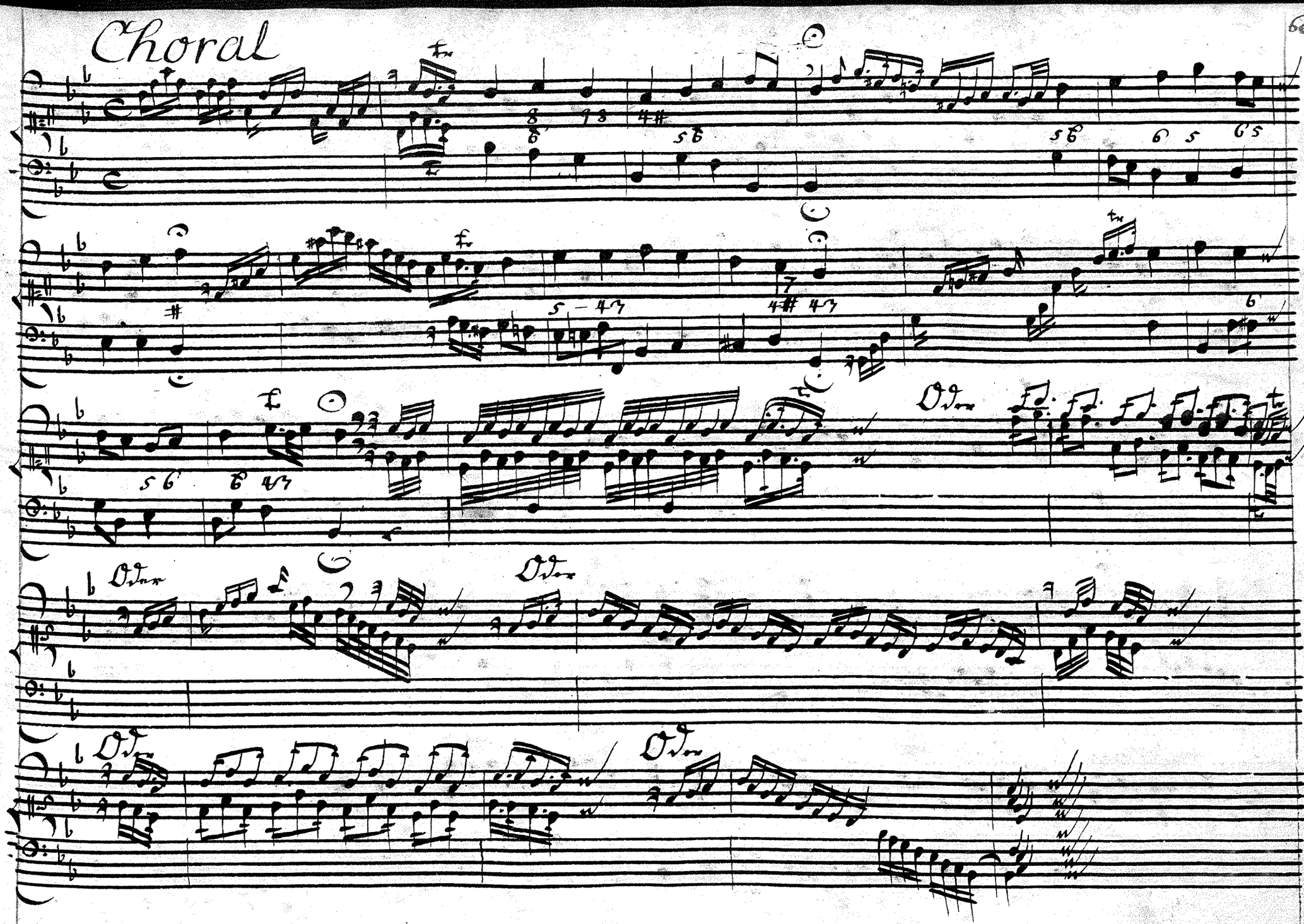

Fuga. Ach was soll ich Sünder machen,

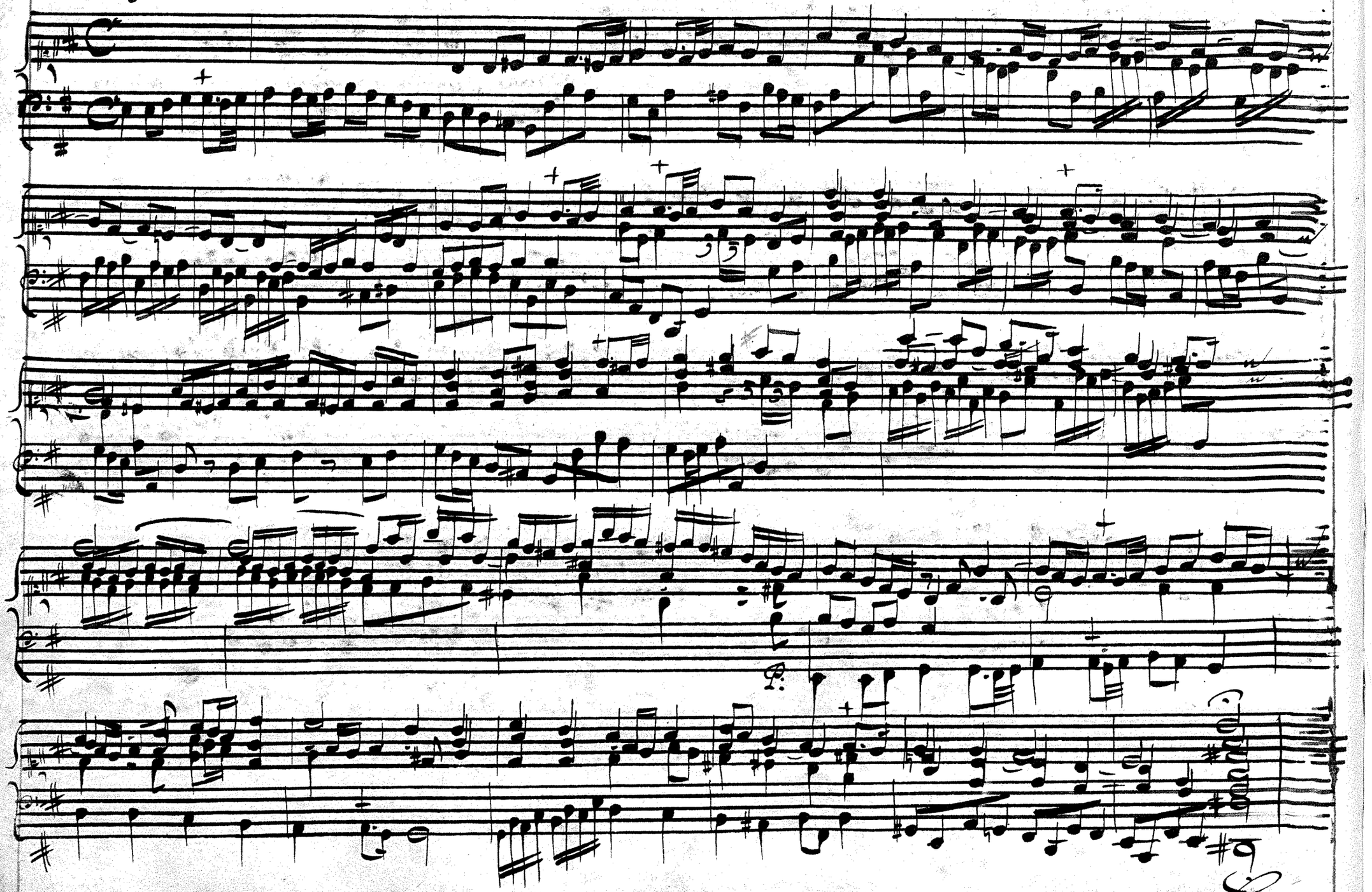

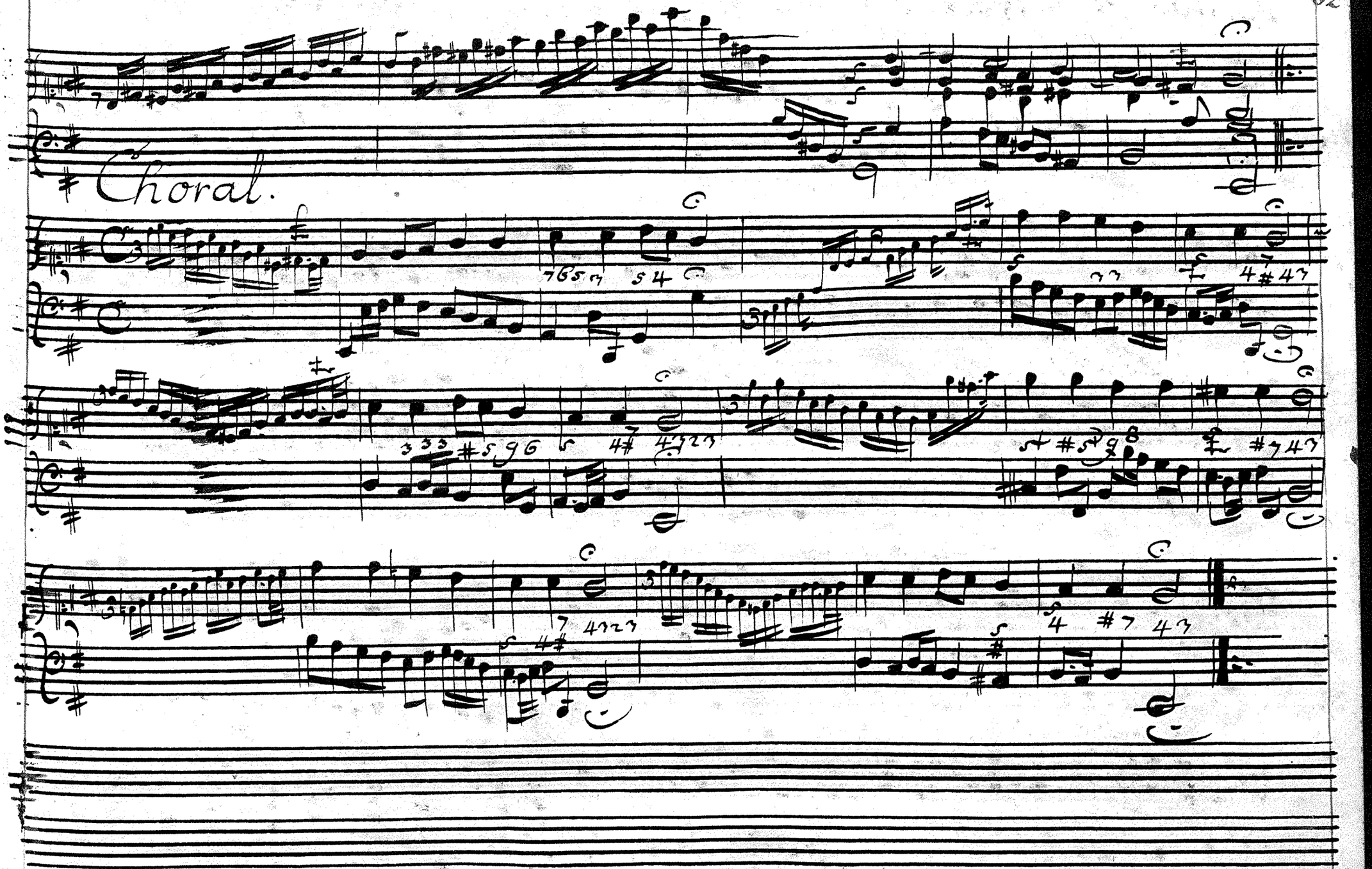
Choral.

Fuga Jesu der du meine Seele

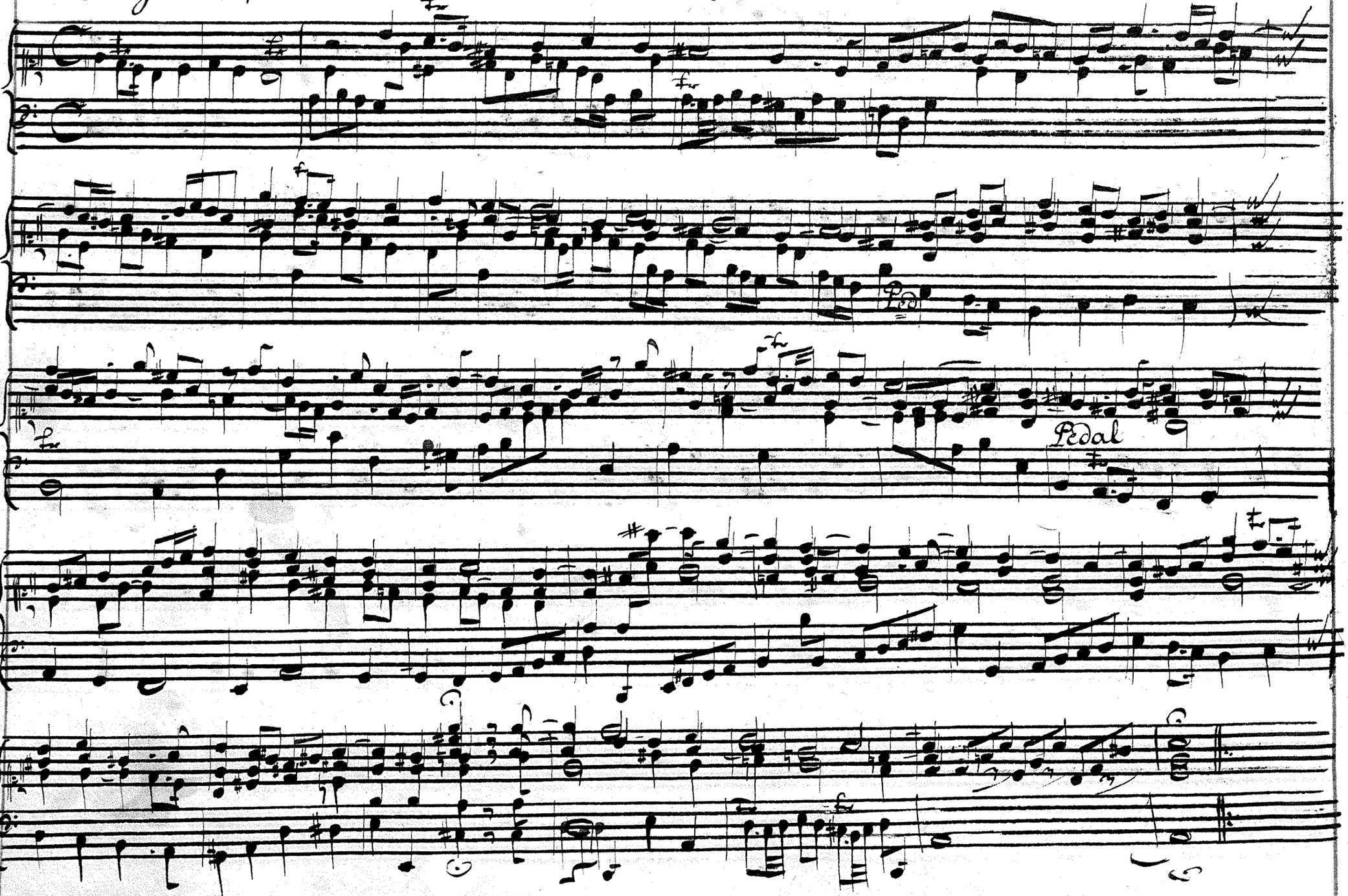

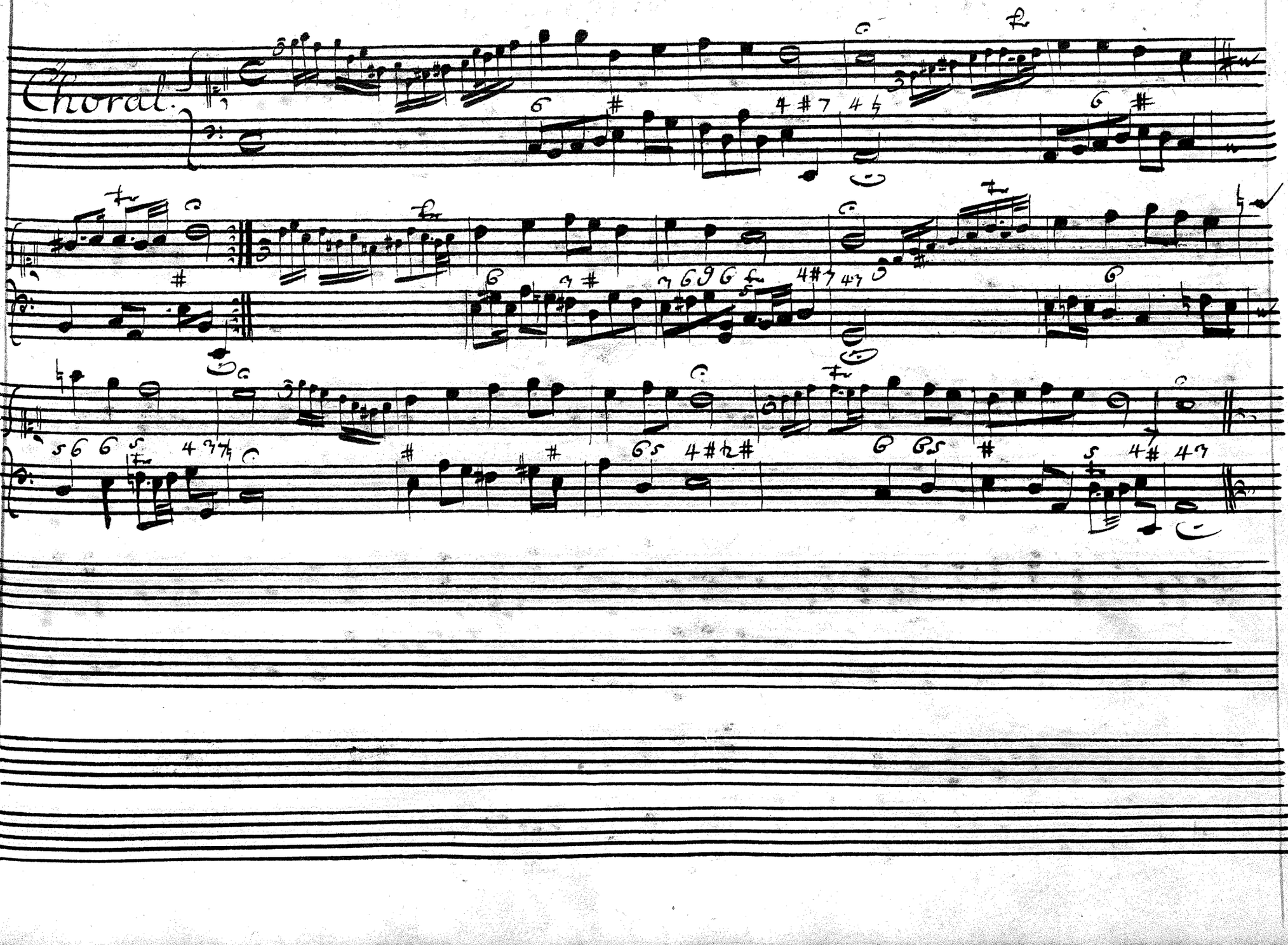
Choral.

Fuga In dich hab ich gehoffet Herr,

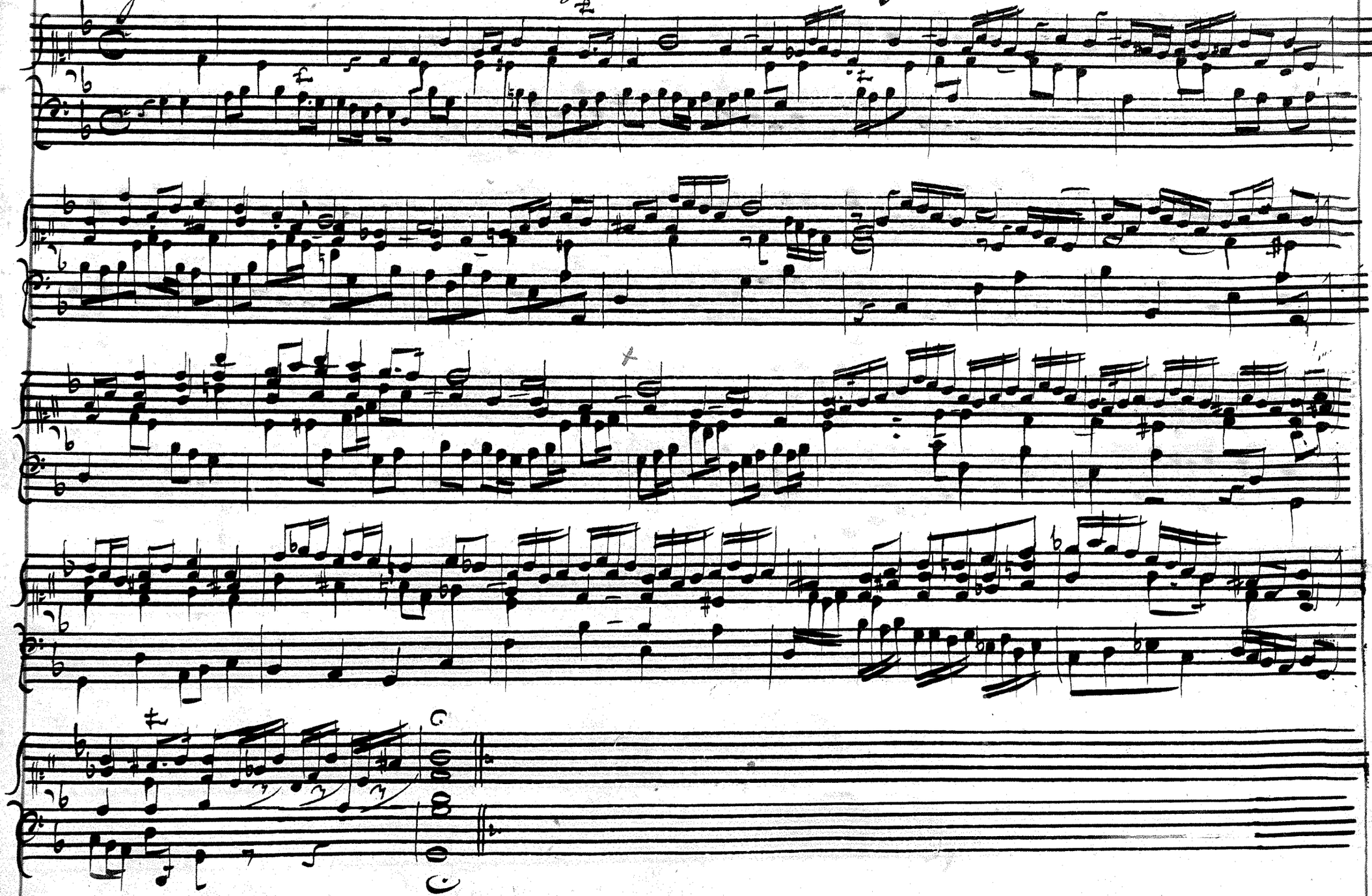

Choral.

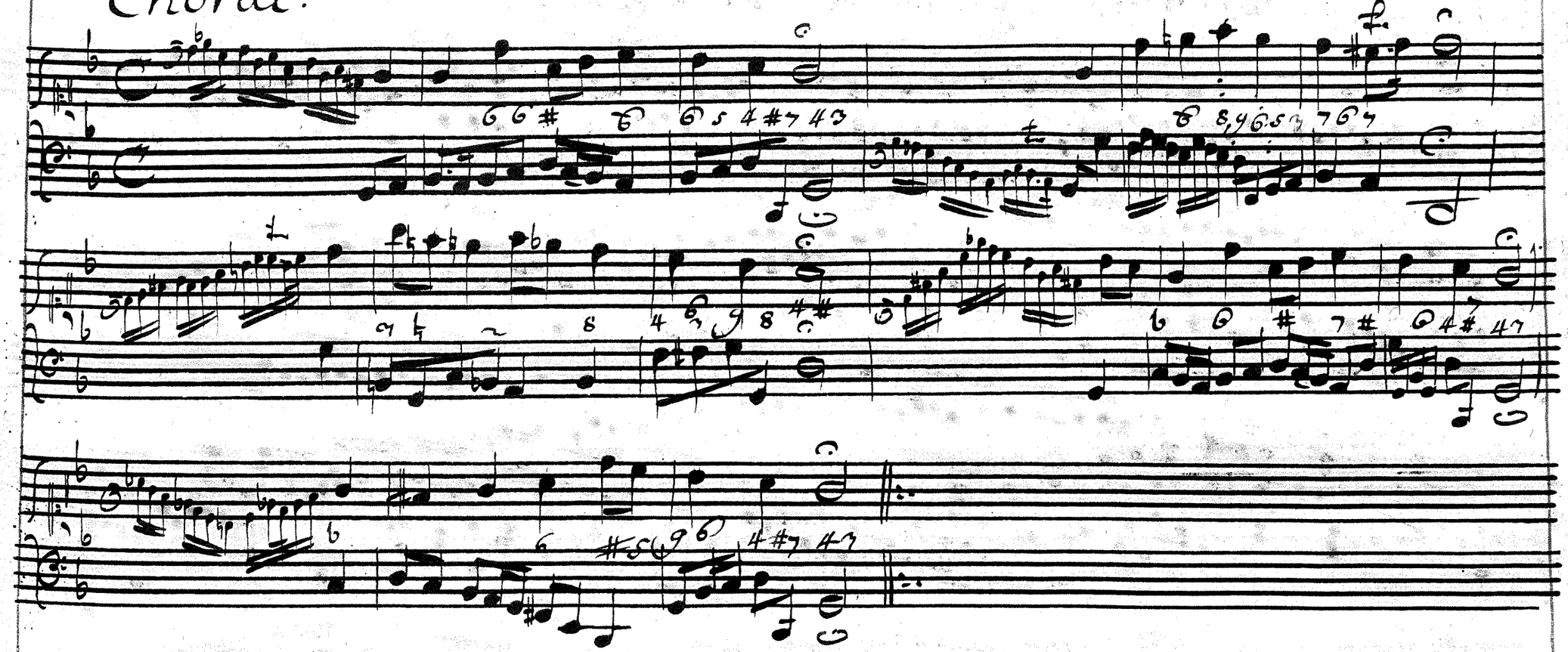

Fuga. Aus tiefer Noth schrey ich zu dir.

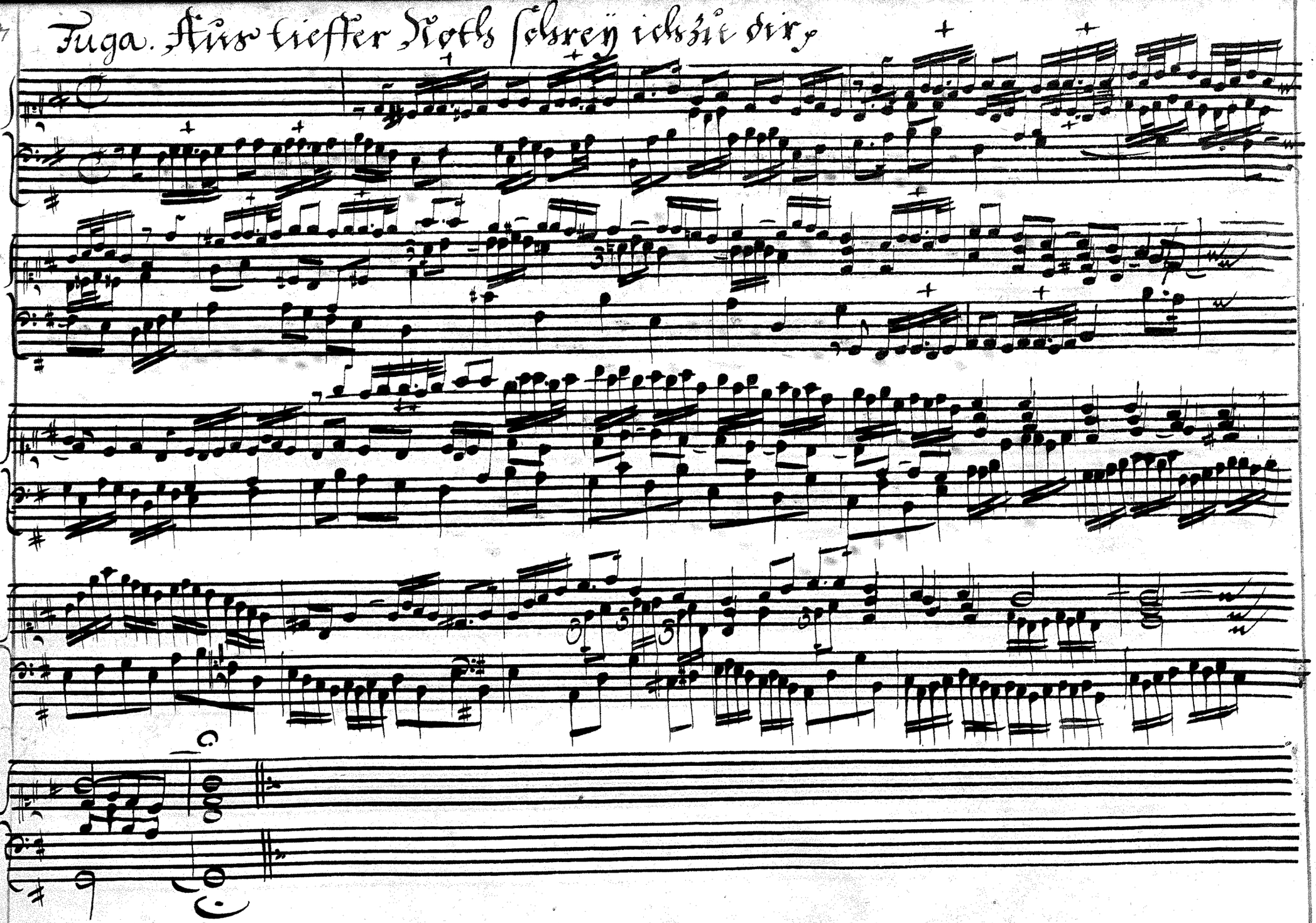

Choral.

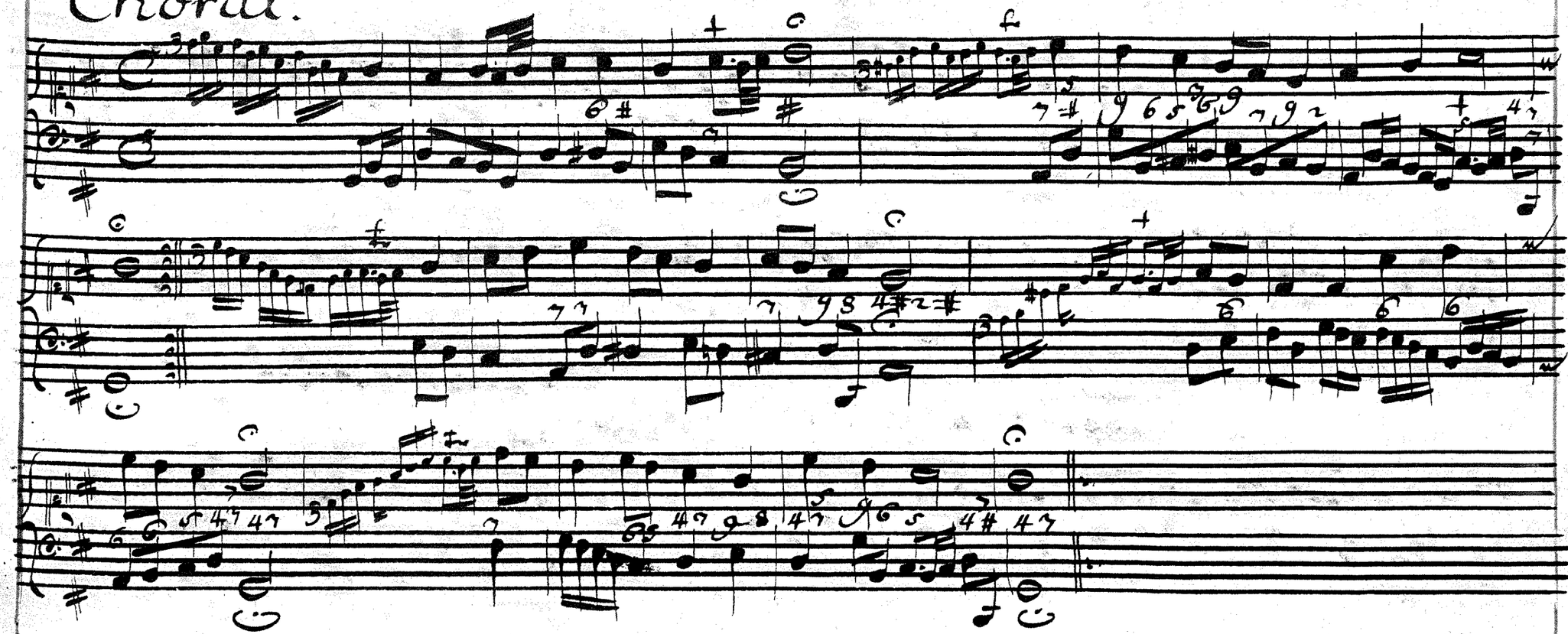

Fuga Solt es gleich bißweilen scheinen.

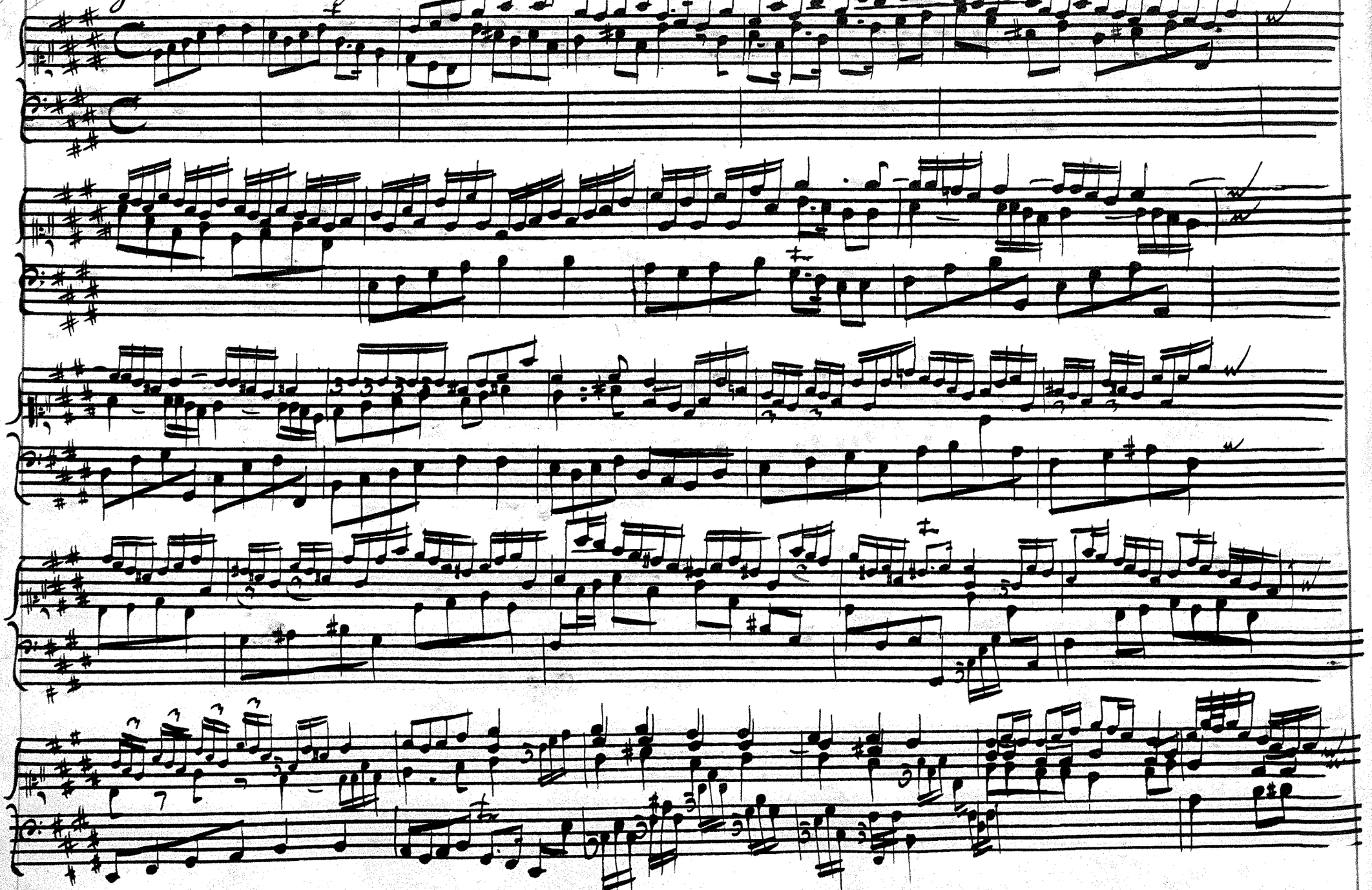

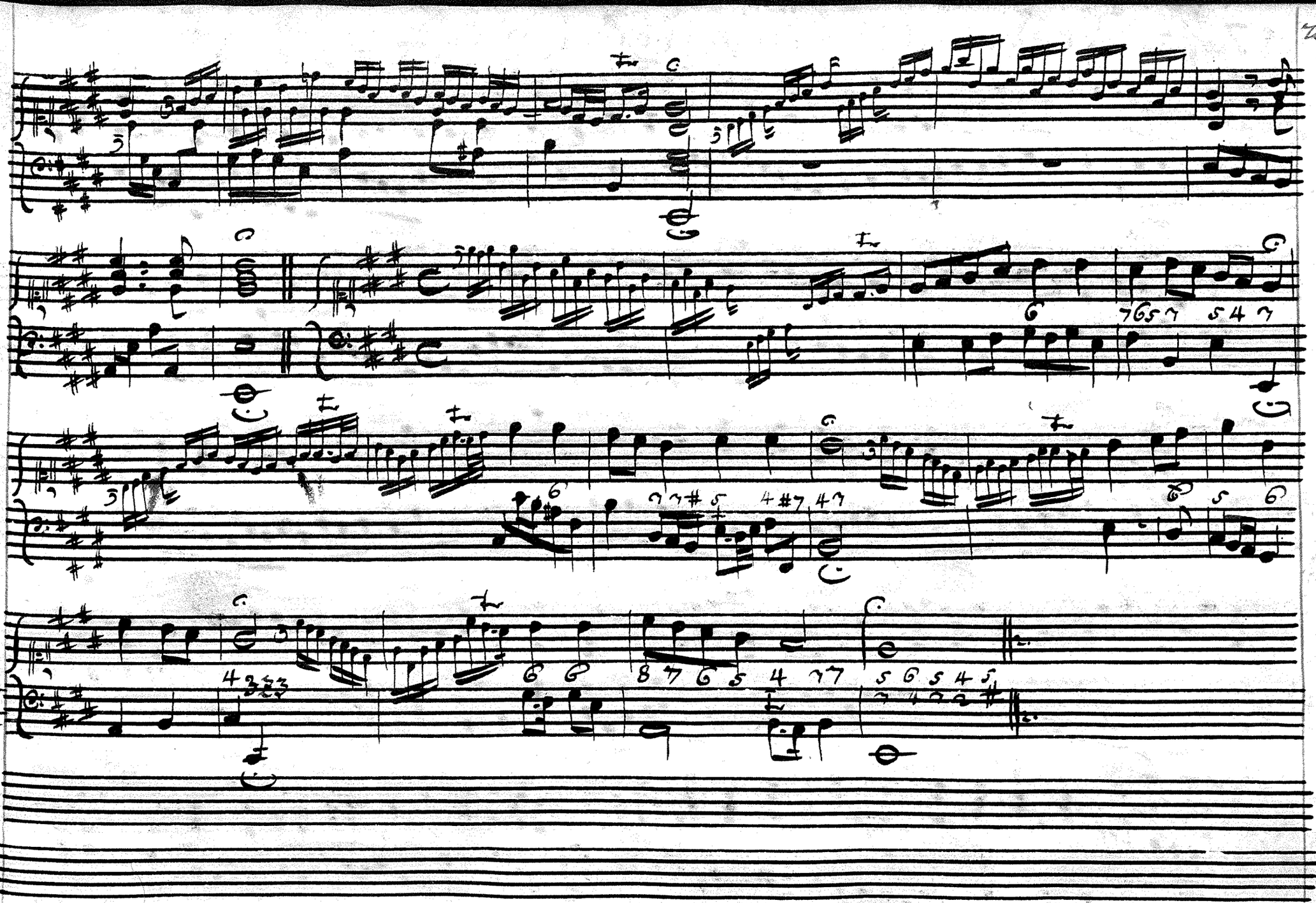

Fuga Der Herr ist mein getreuer Hirt,

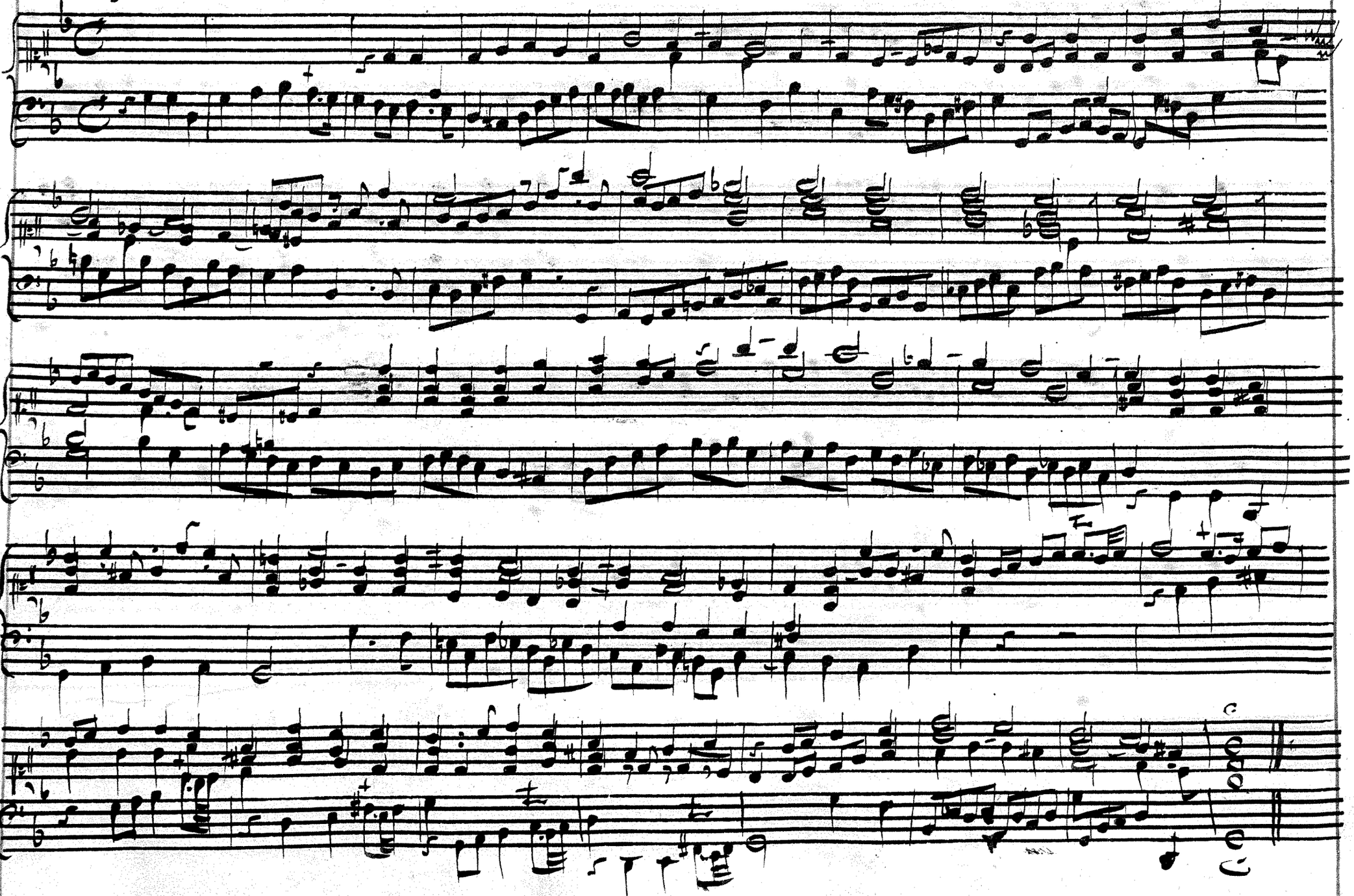

Choral.

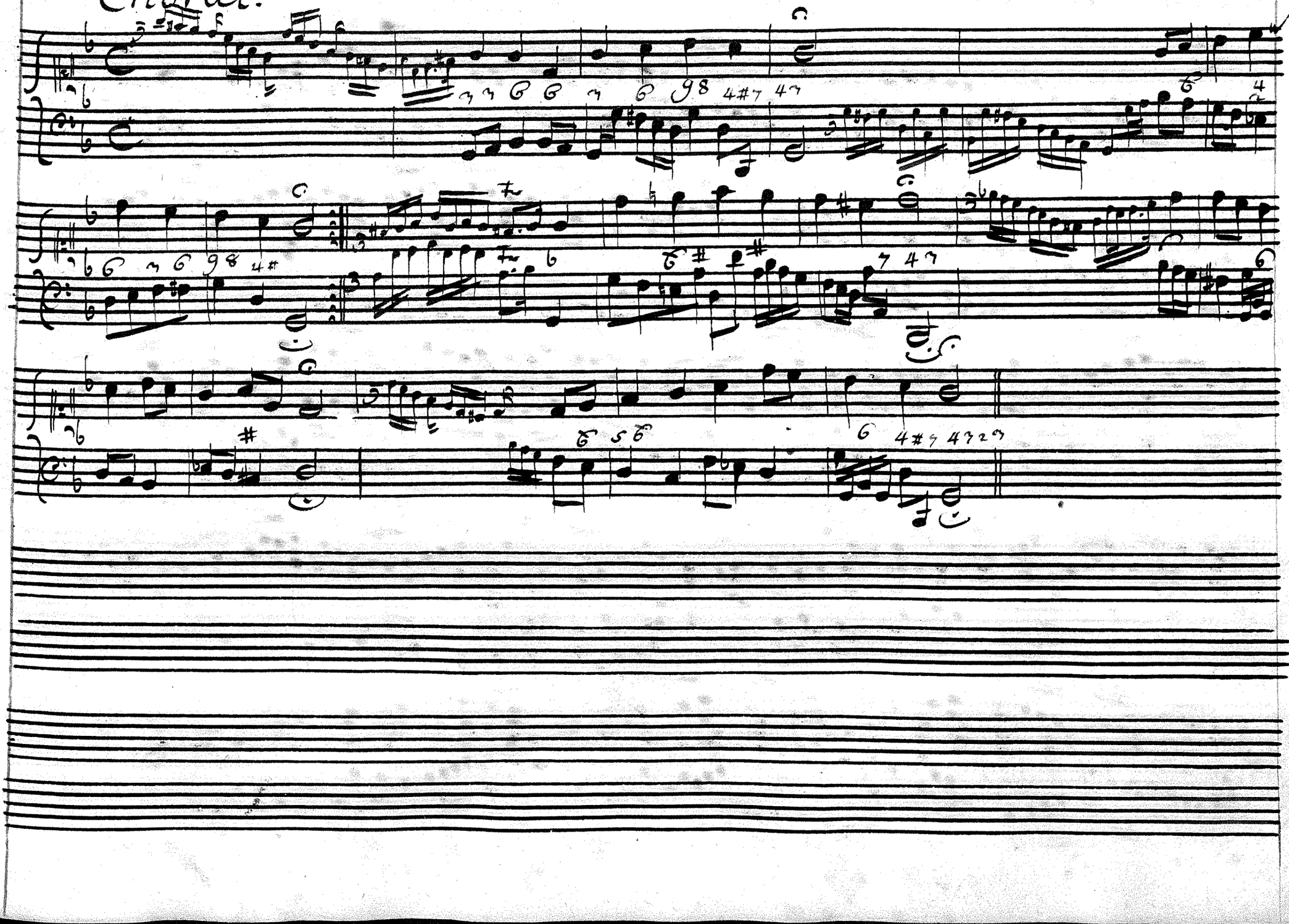

Fuga. Warum solt ich" dan̄ grämen
"mich"

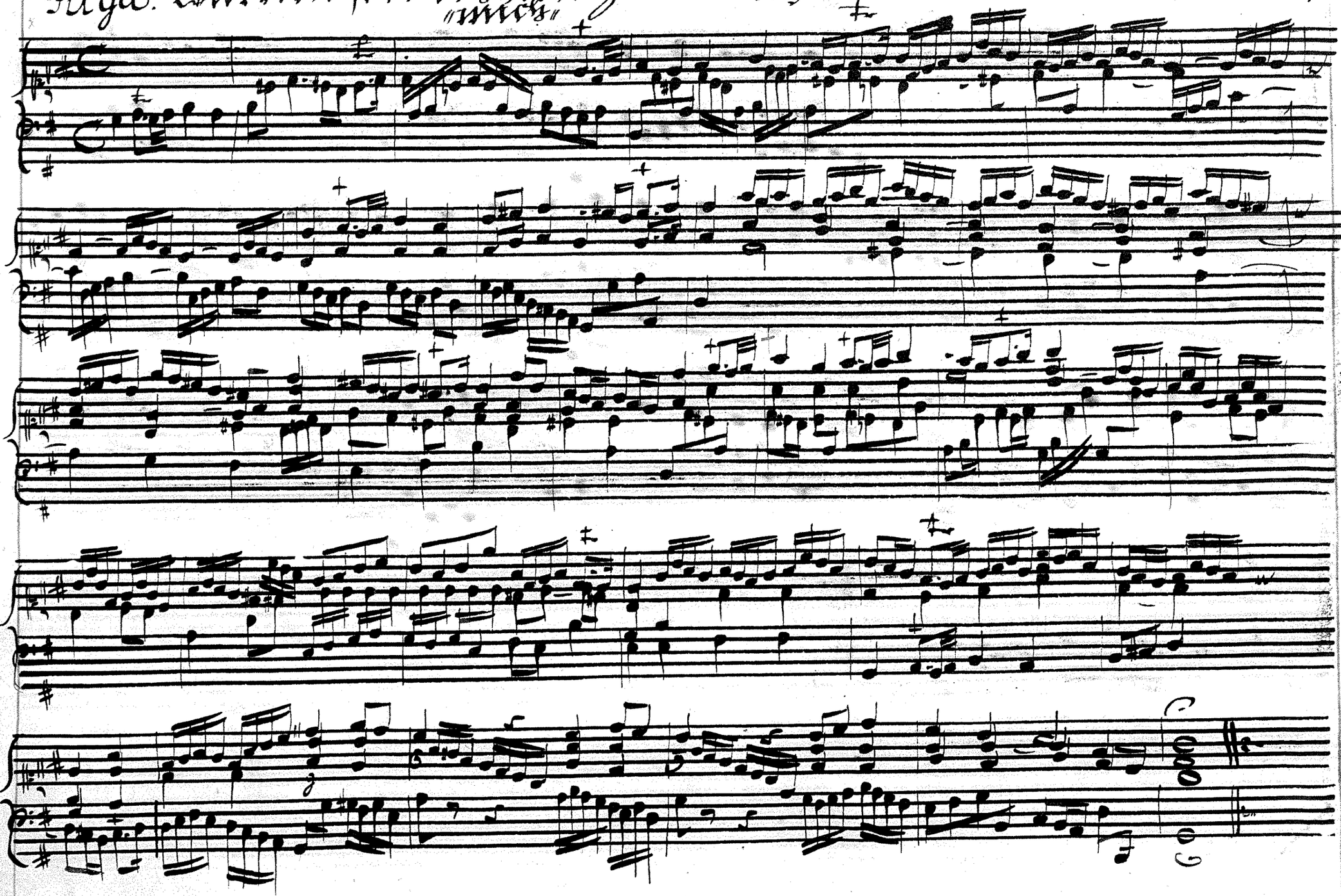

Choral.

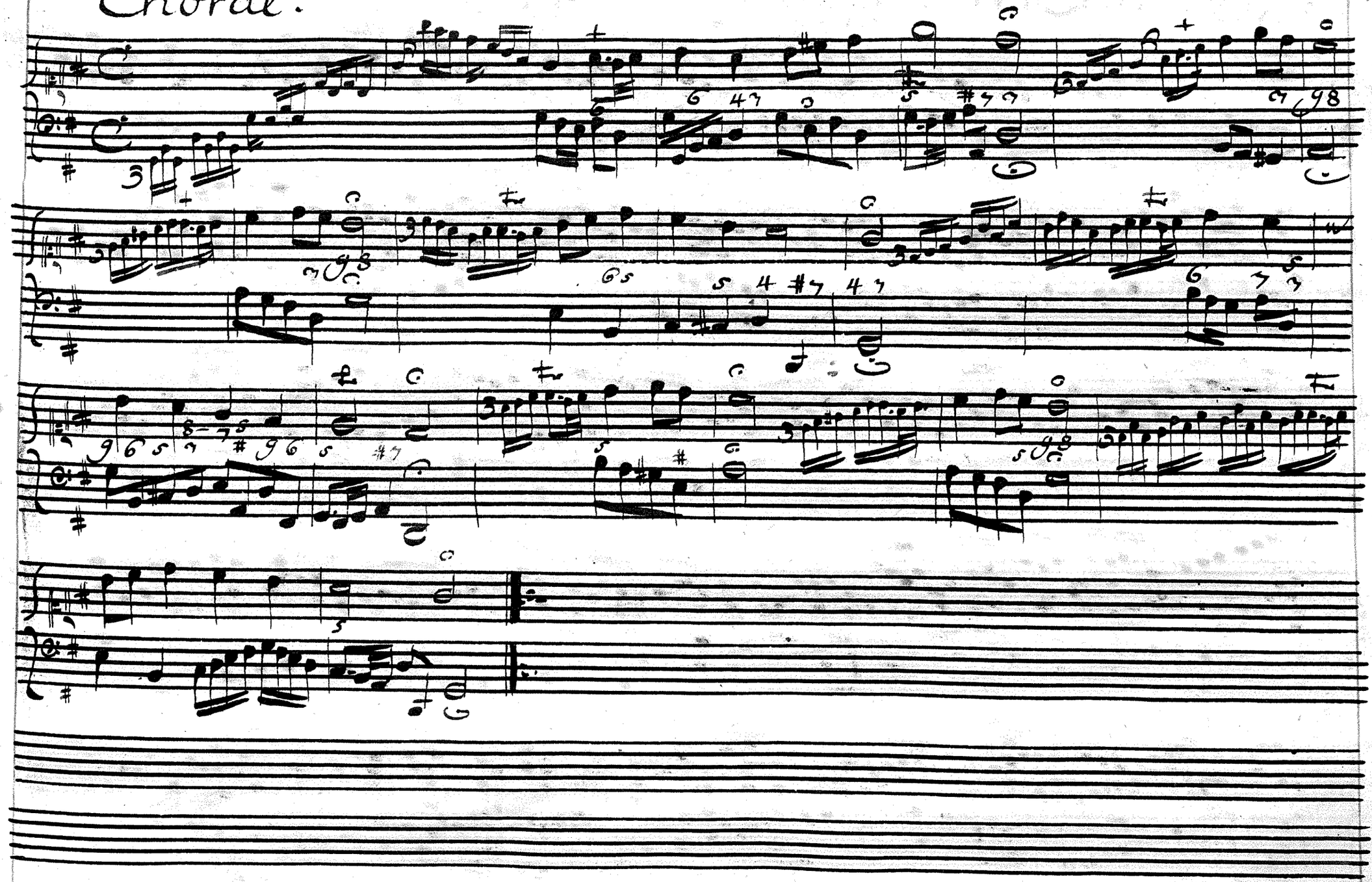

Fuga, Ach Gott vom Himmel sieh darein.

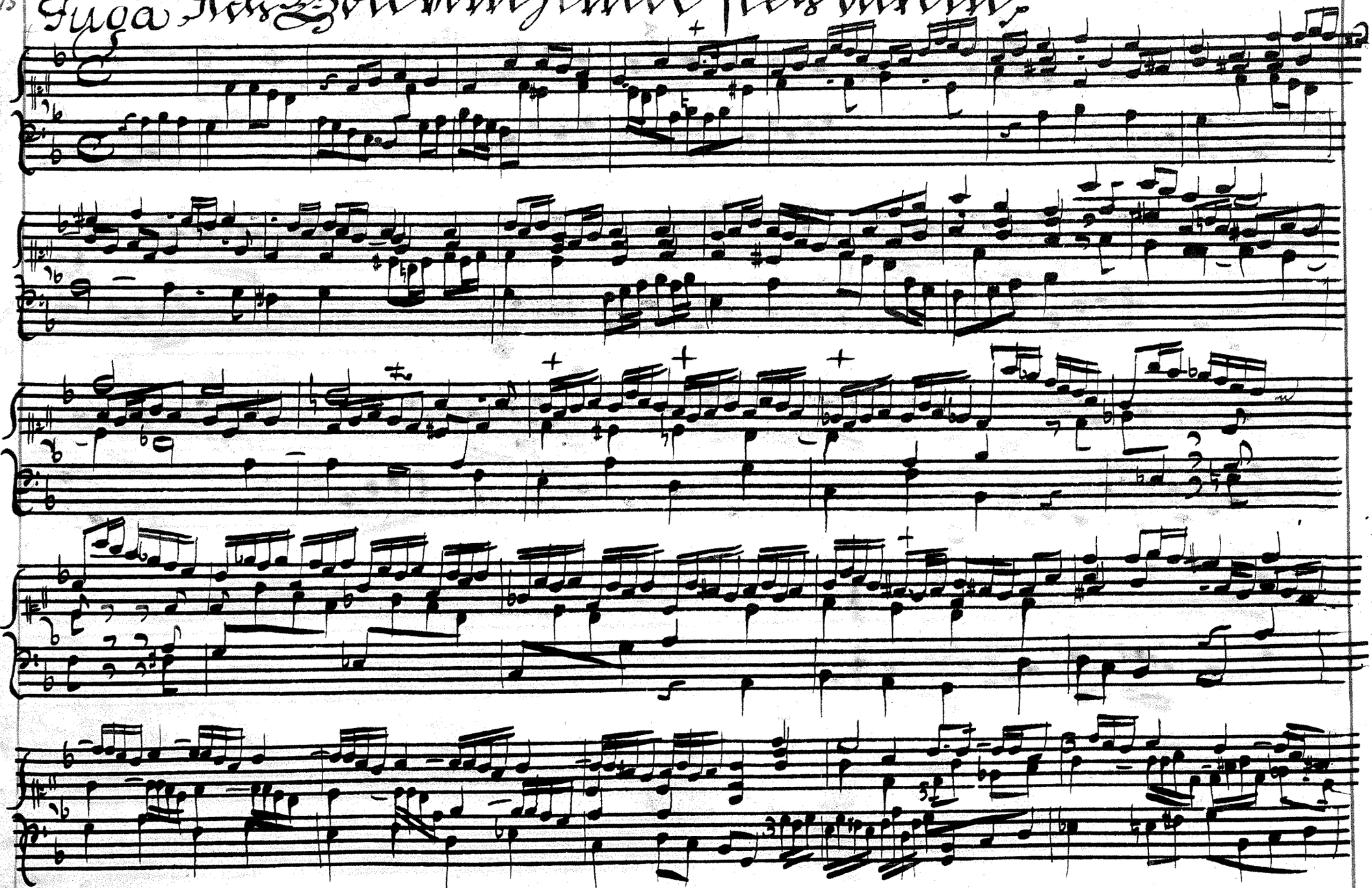

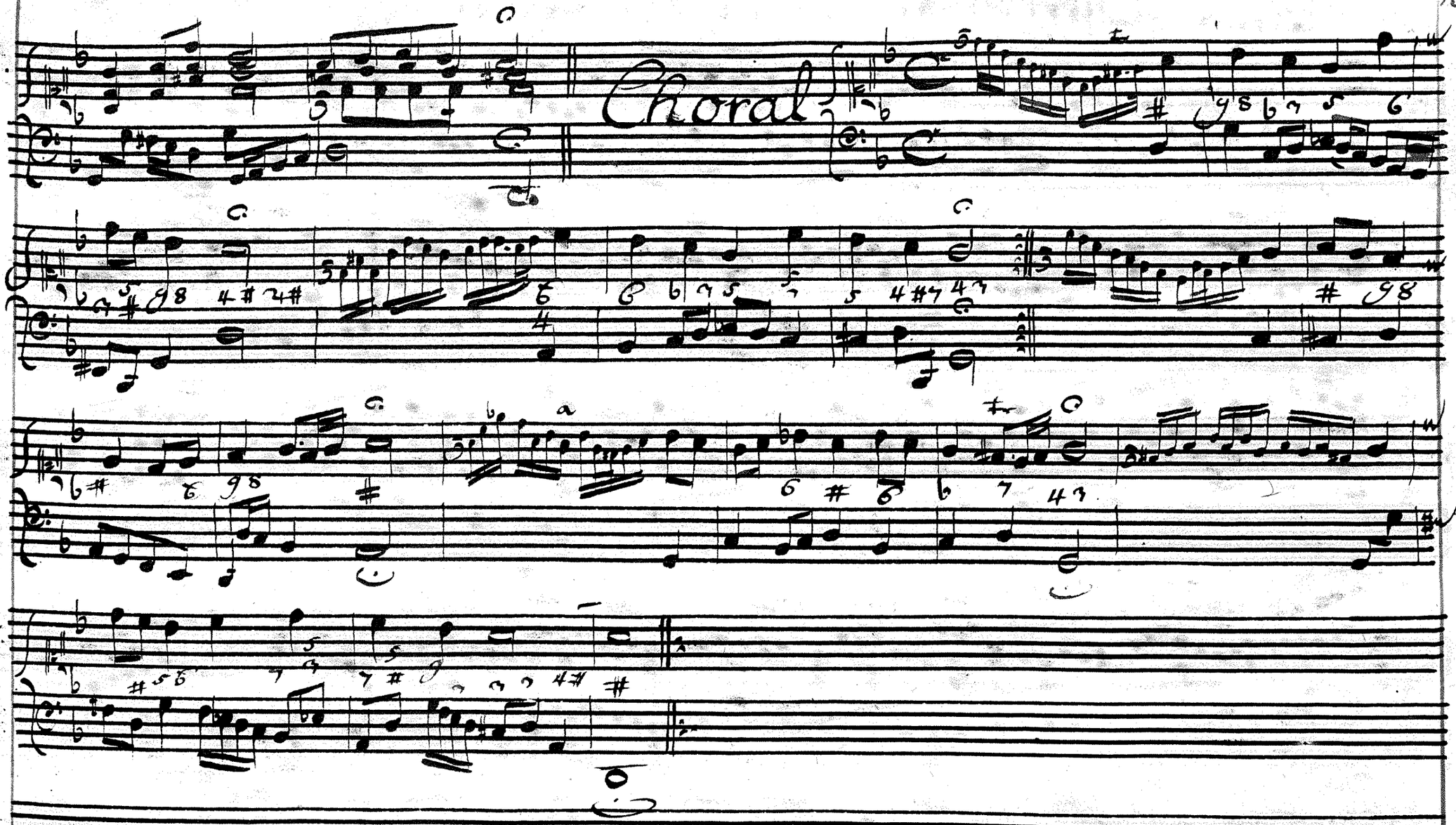
Chorale

Fuga Es spricht der unweisen Mund wohl,

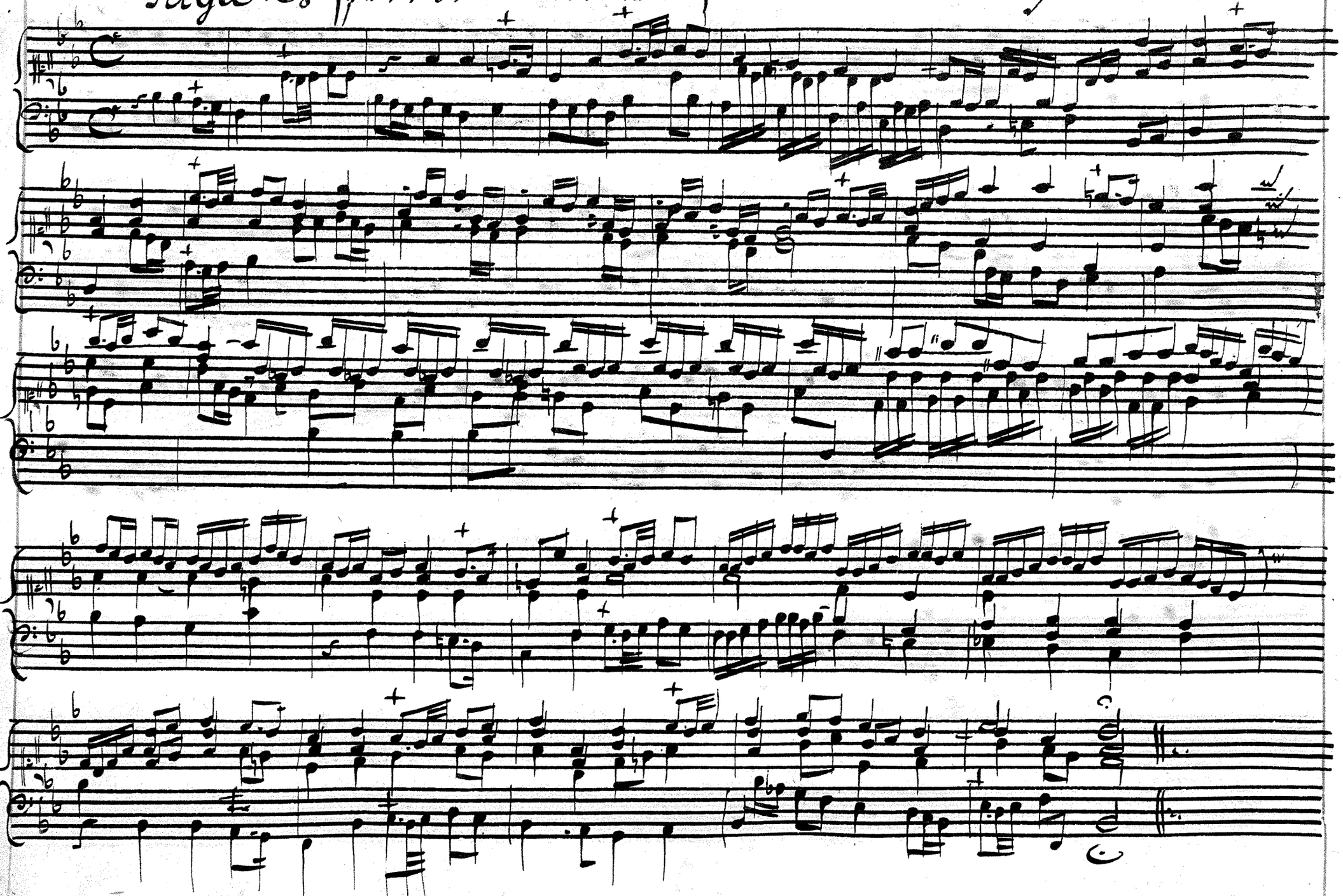

Choral

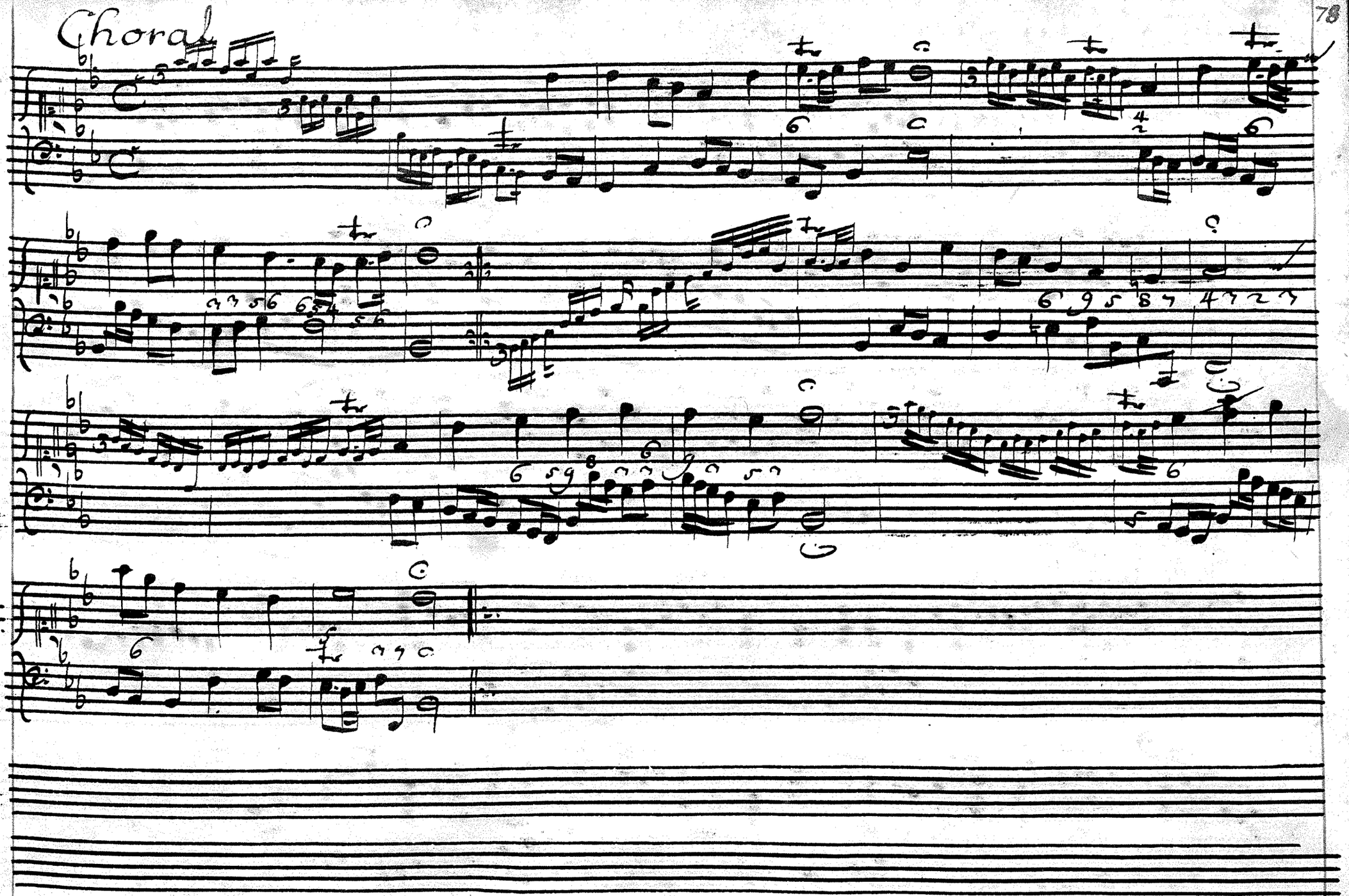

Fuga O Herre Gott dein göttlichs Wort,

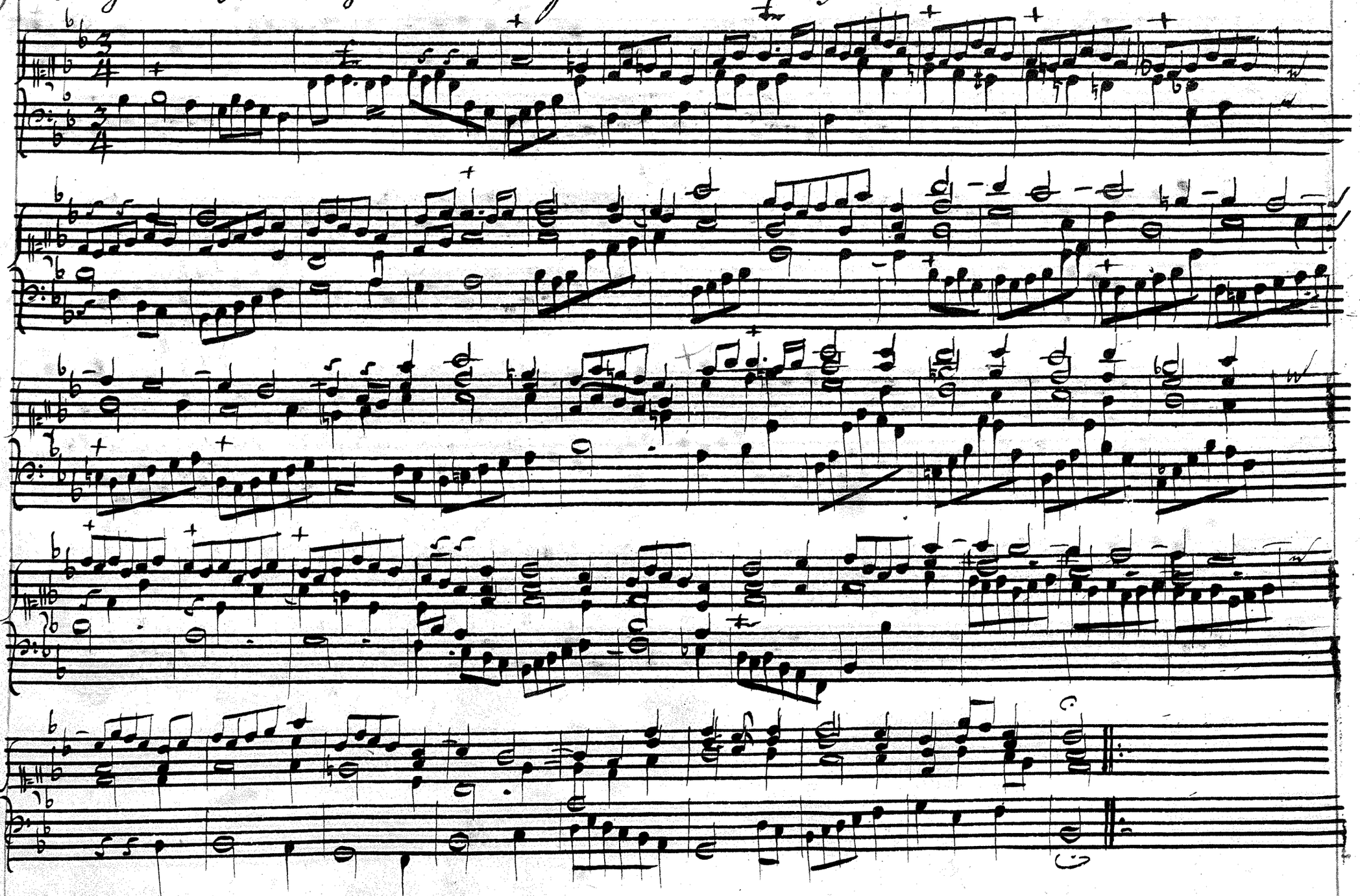

Chorab.

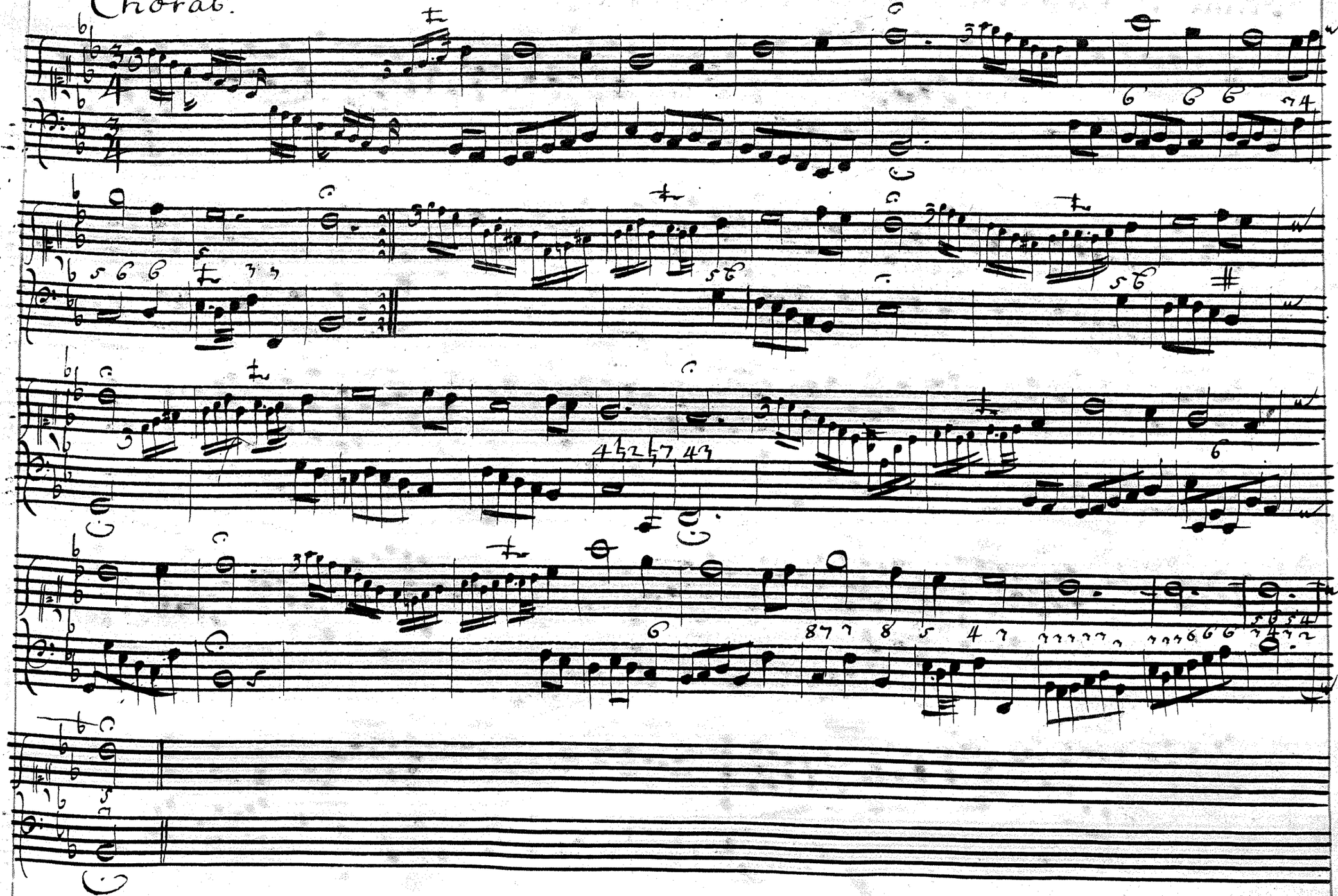

Fuga. Freu dich sehr o meine Seele.

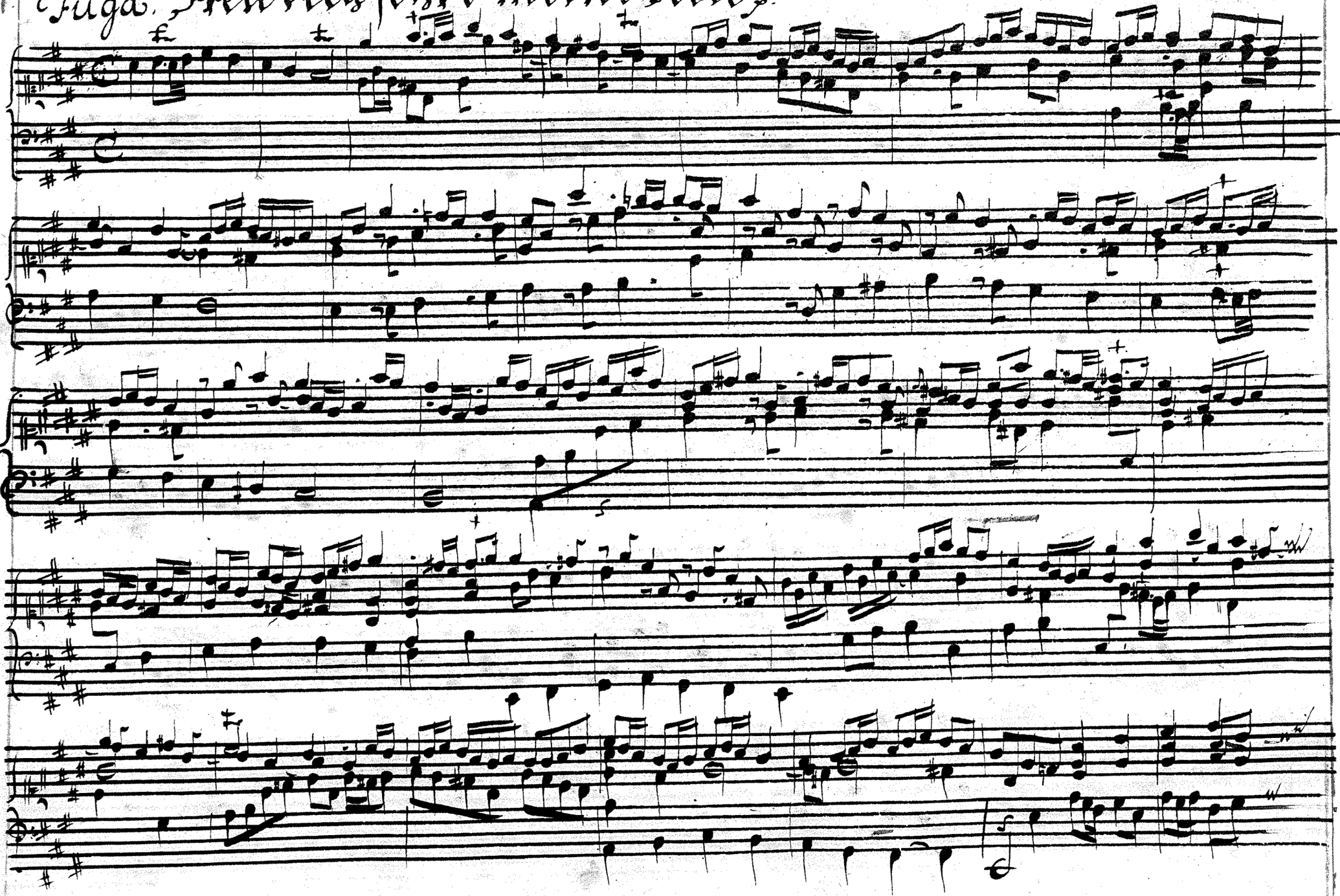

Choral

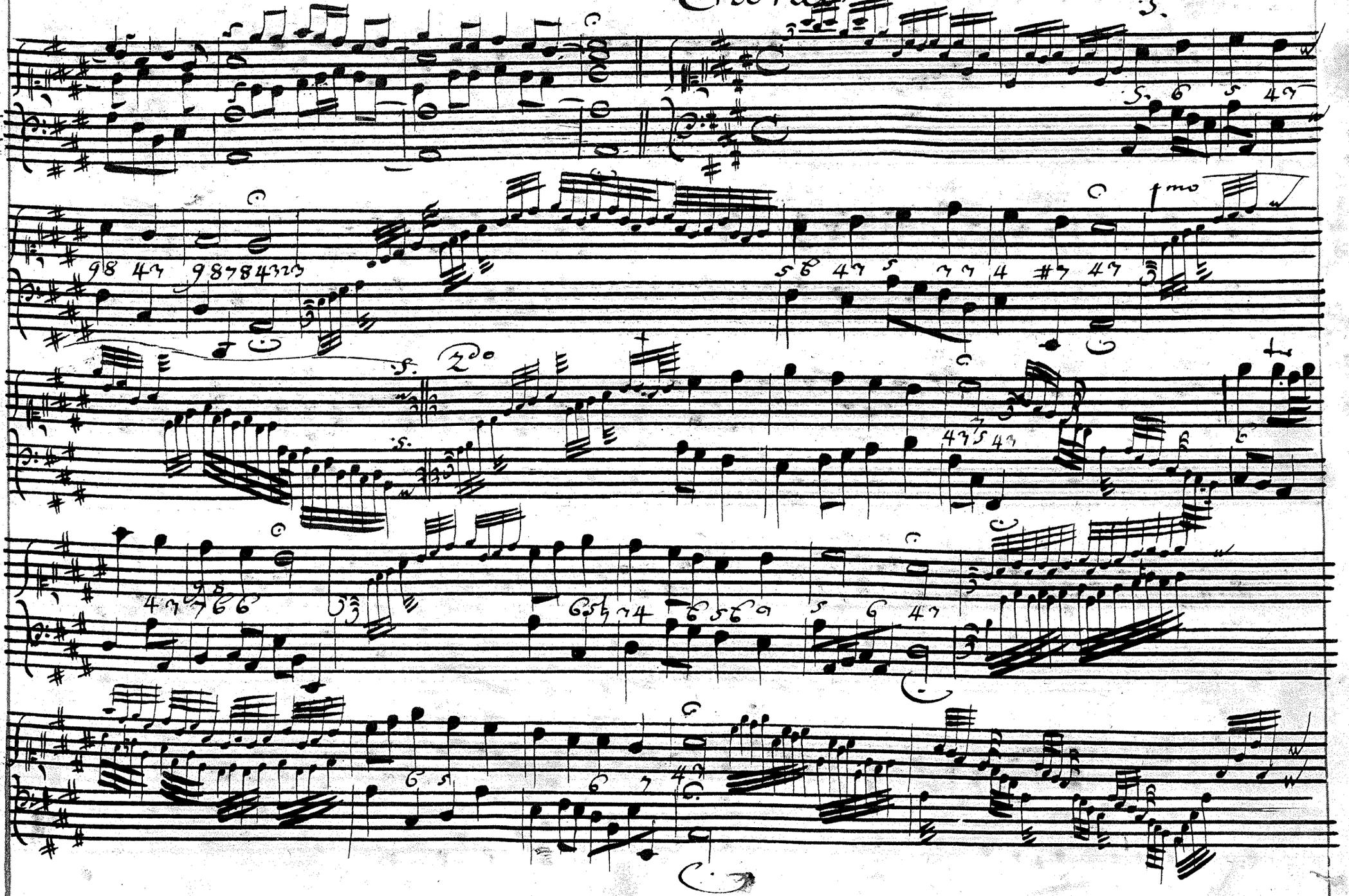

Fuga Es ist gewißlich an der Zeit.

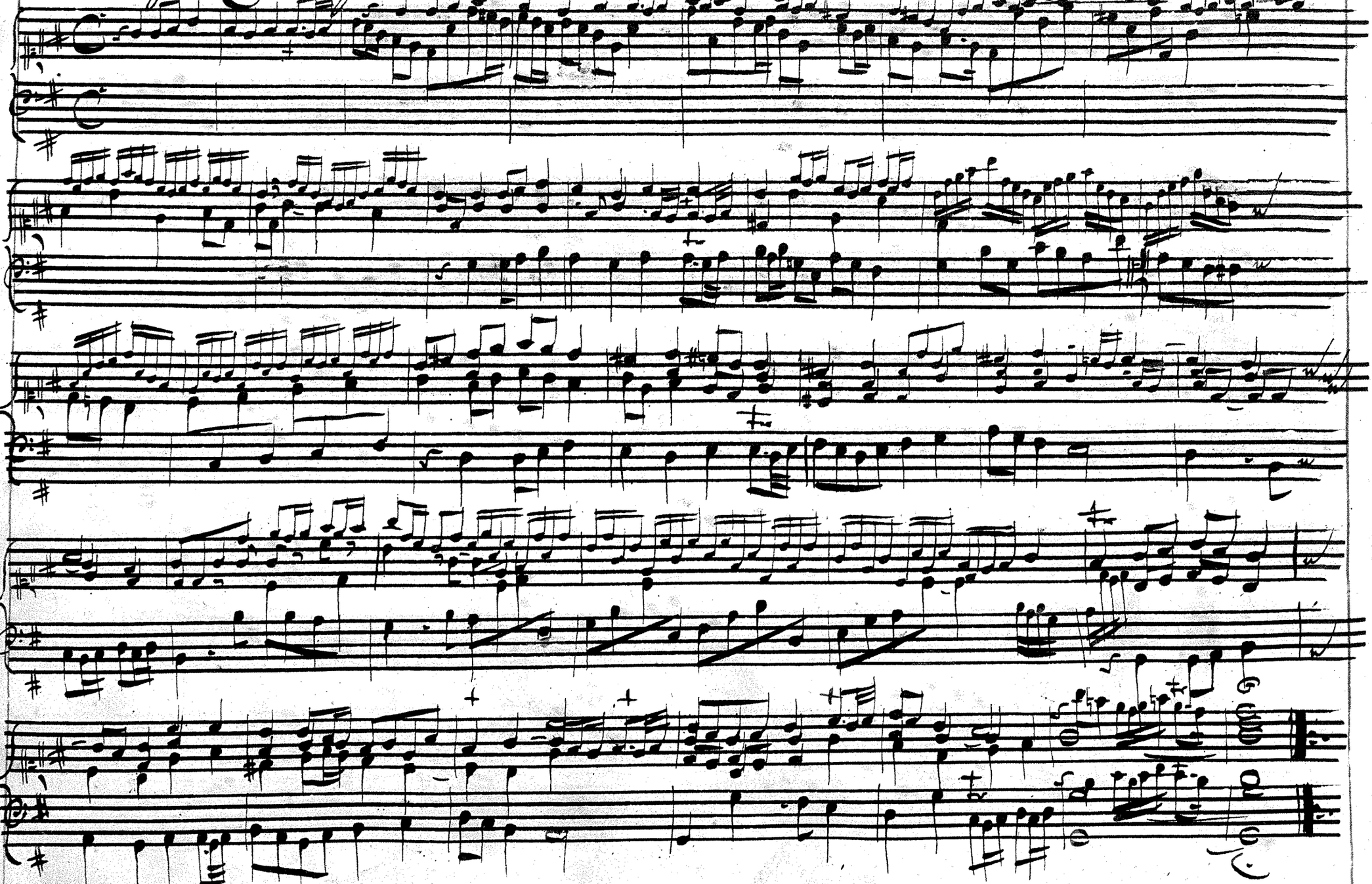

Choral.

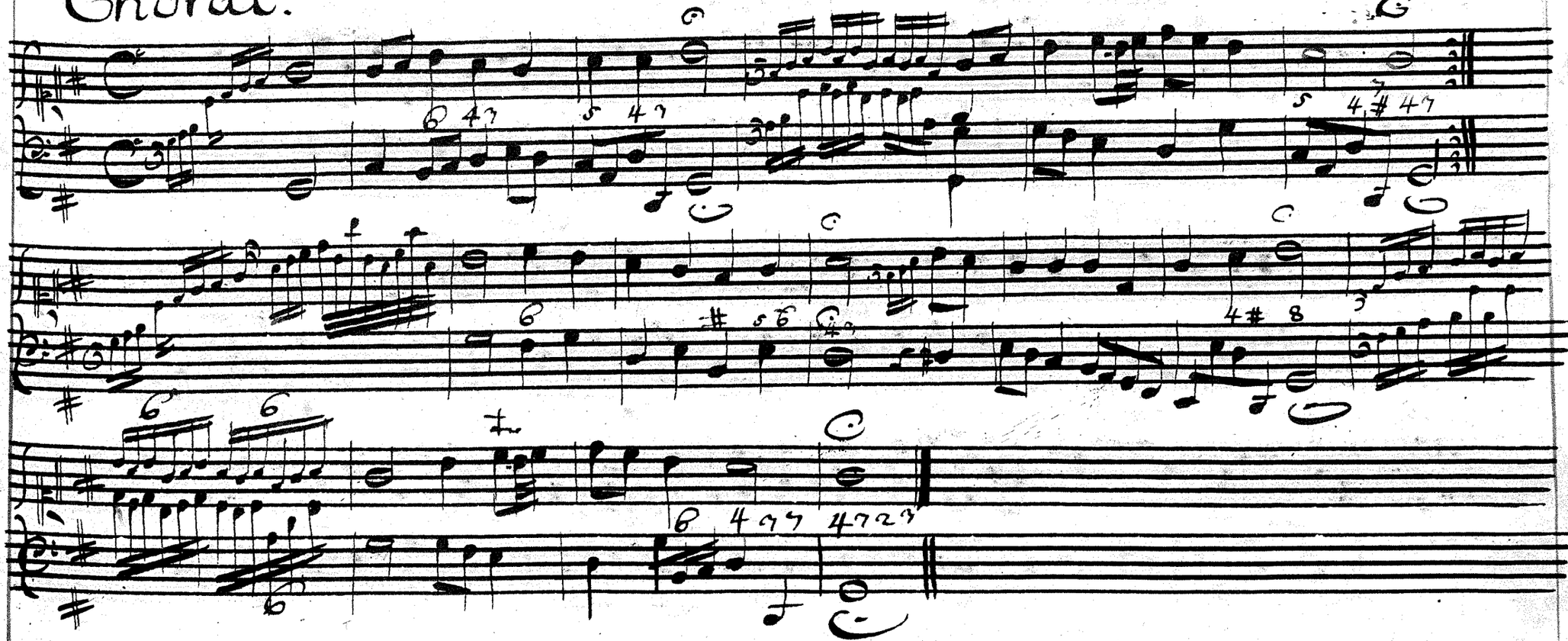

Freu dich sehr o meine Seele. Da Mohrheim. 1742

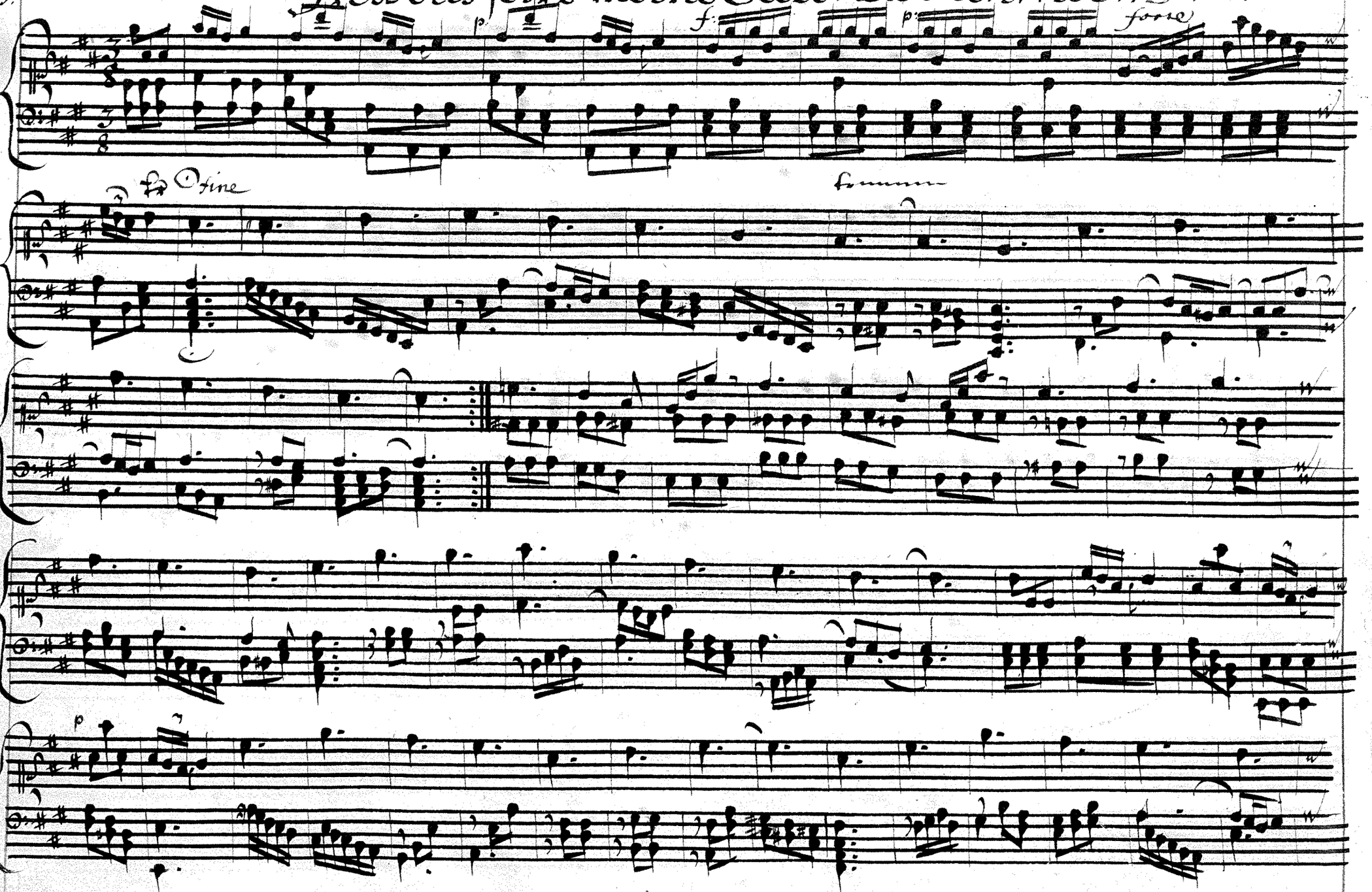

Da Capo

Chorale.

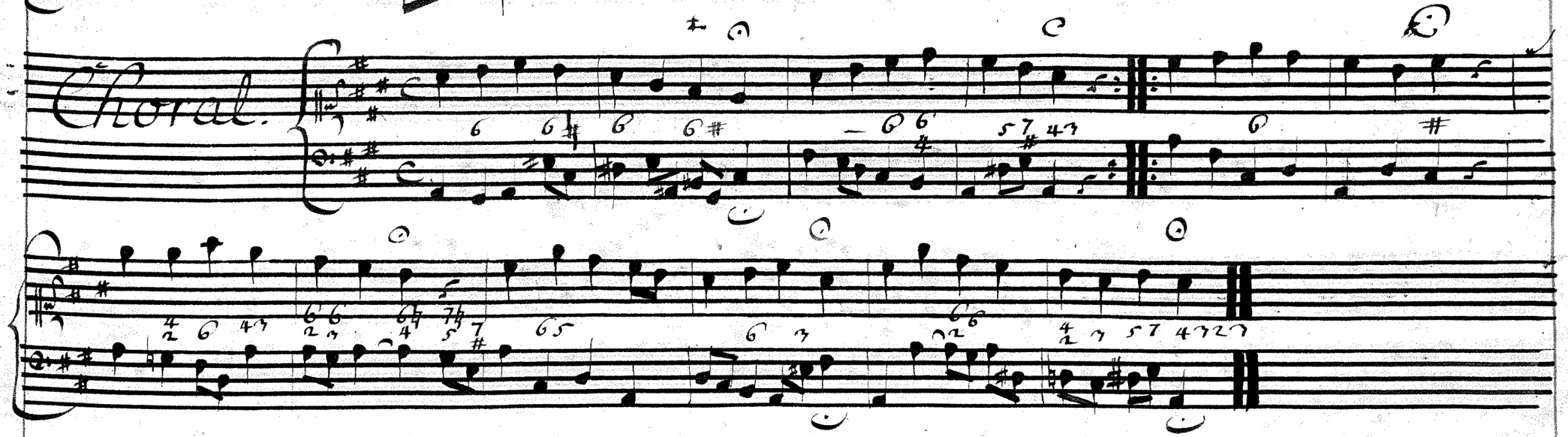

87 Wer nur den lieben Gott läst walten, Da Mohrheim 1742

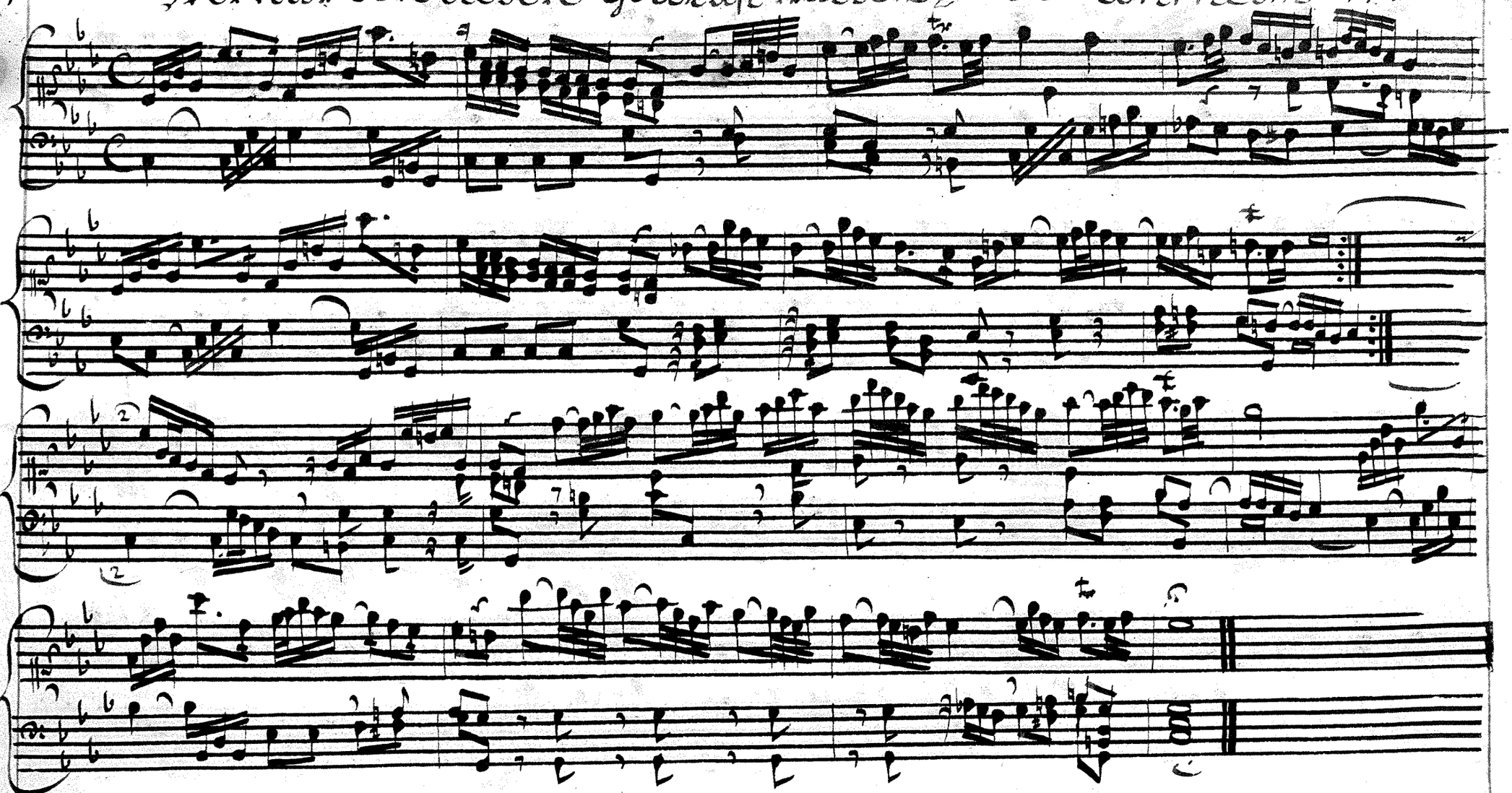

Wie schön leuchtet der Morgenstern. Da Mohrheim 1742.

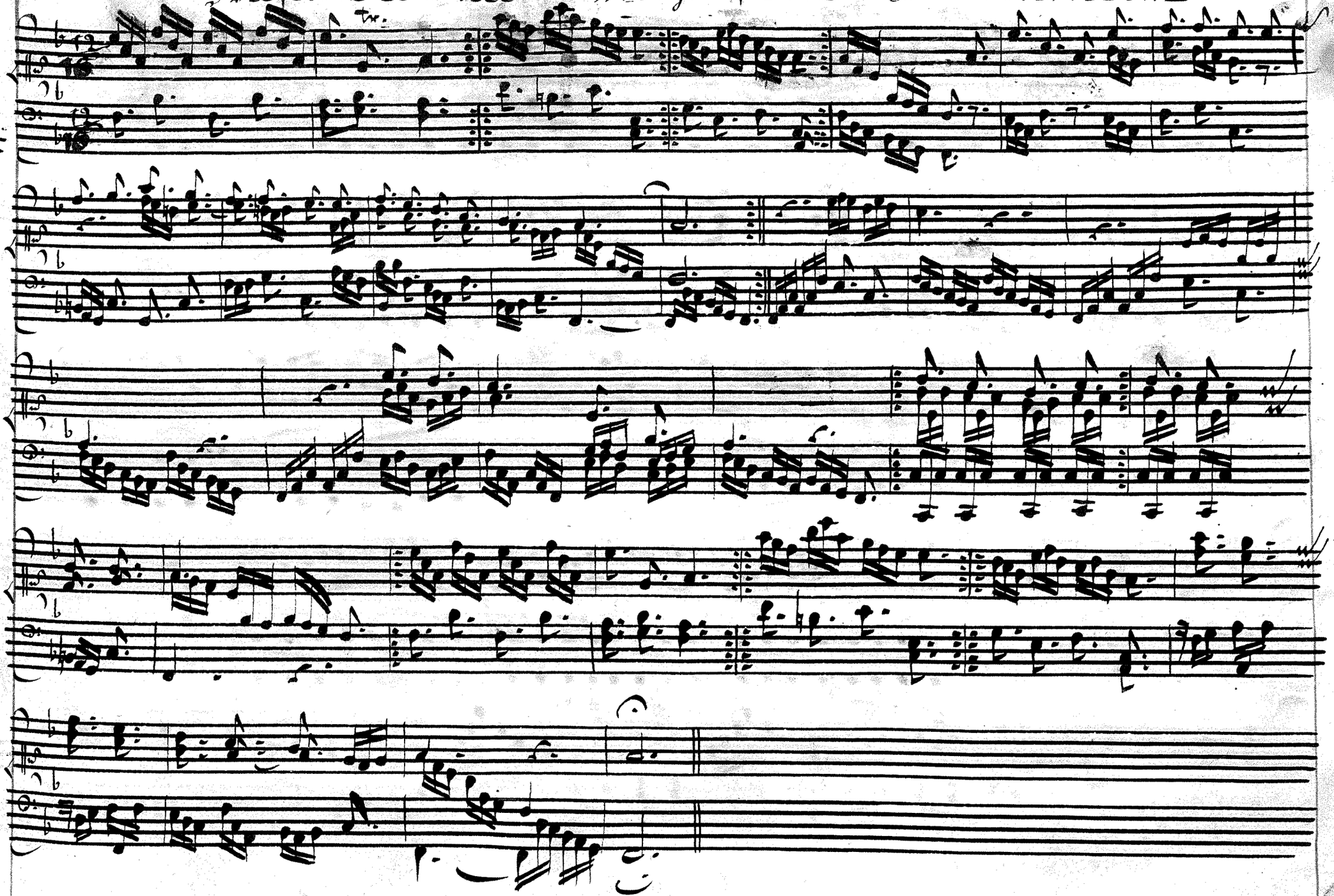

Ruf auf mein Herz, u. die mein ganzer Sinn Da Mohrheim. 1743.

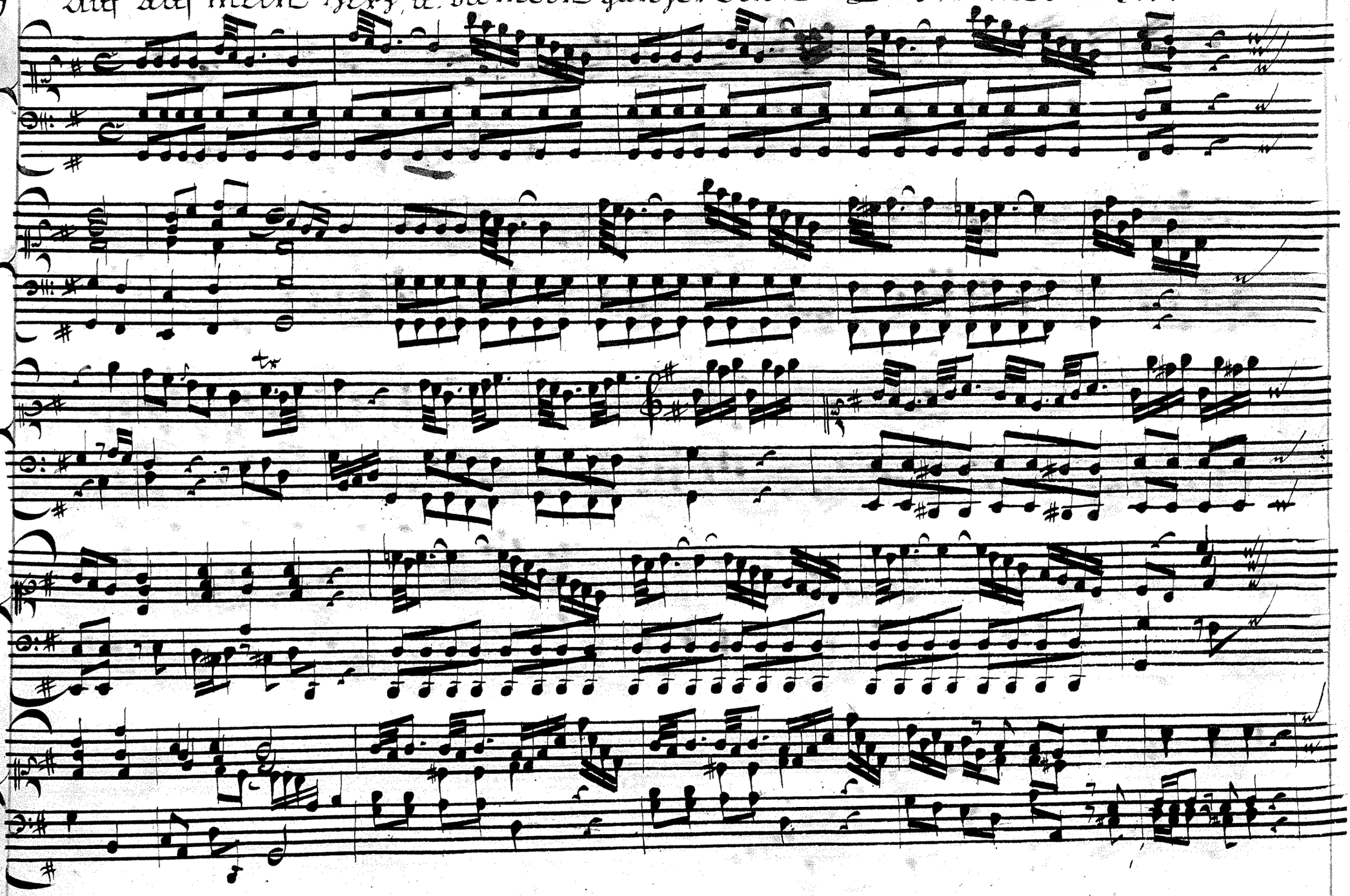

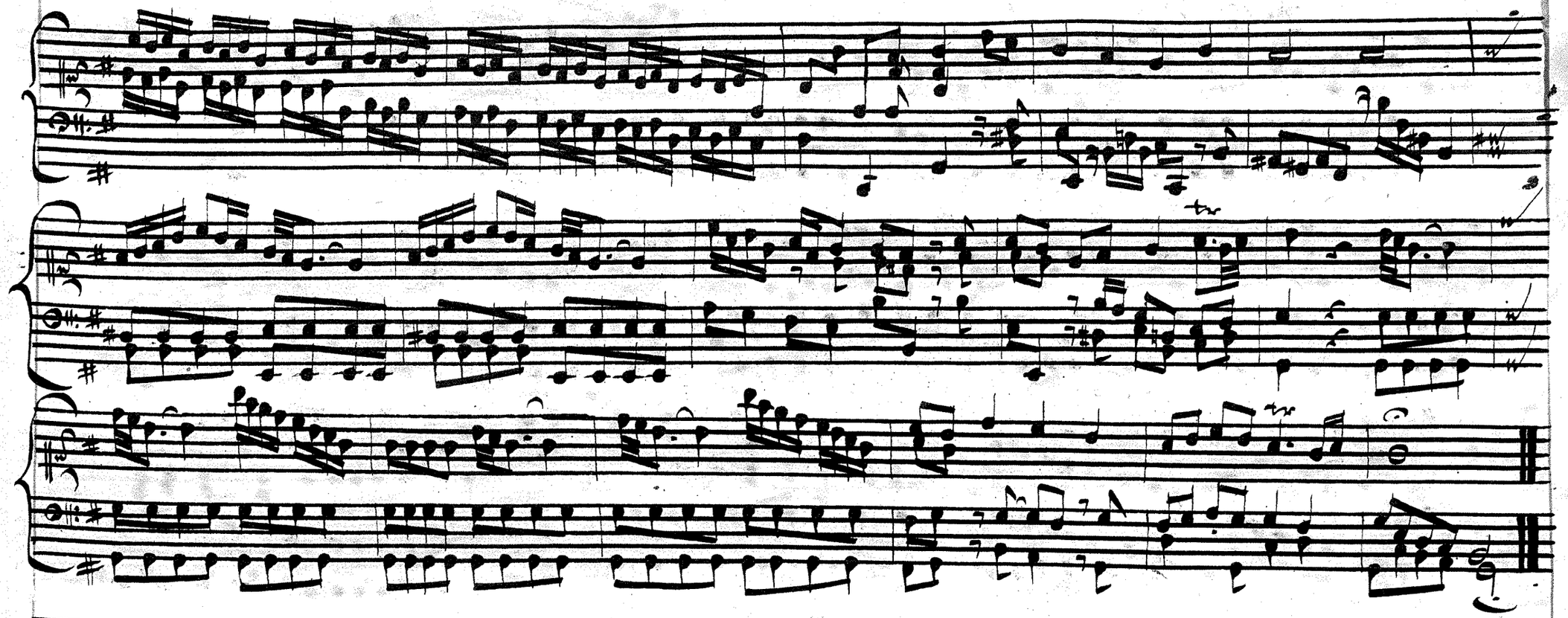

Wachet auf ruft uns die Stimme.

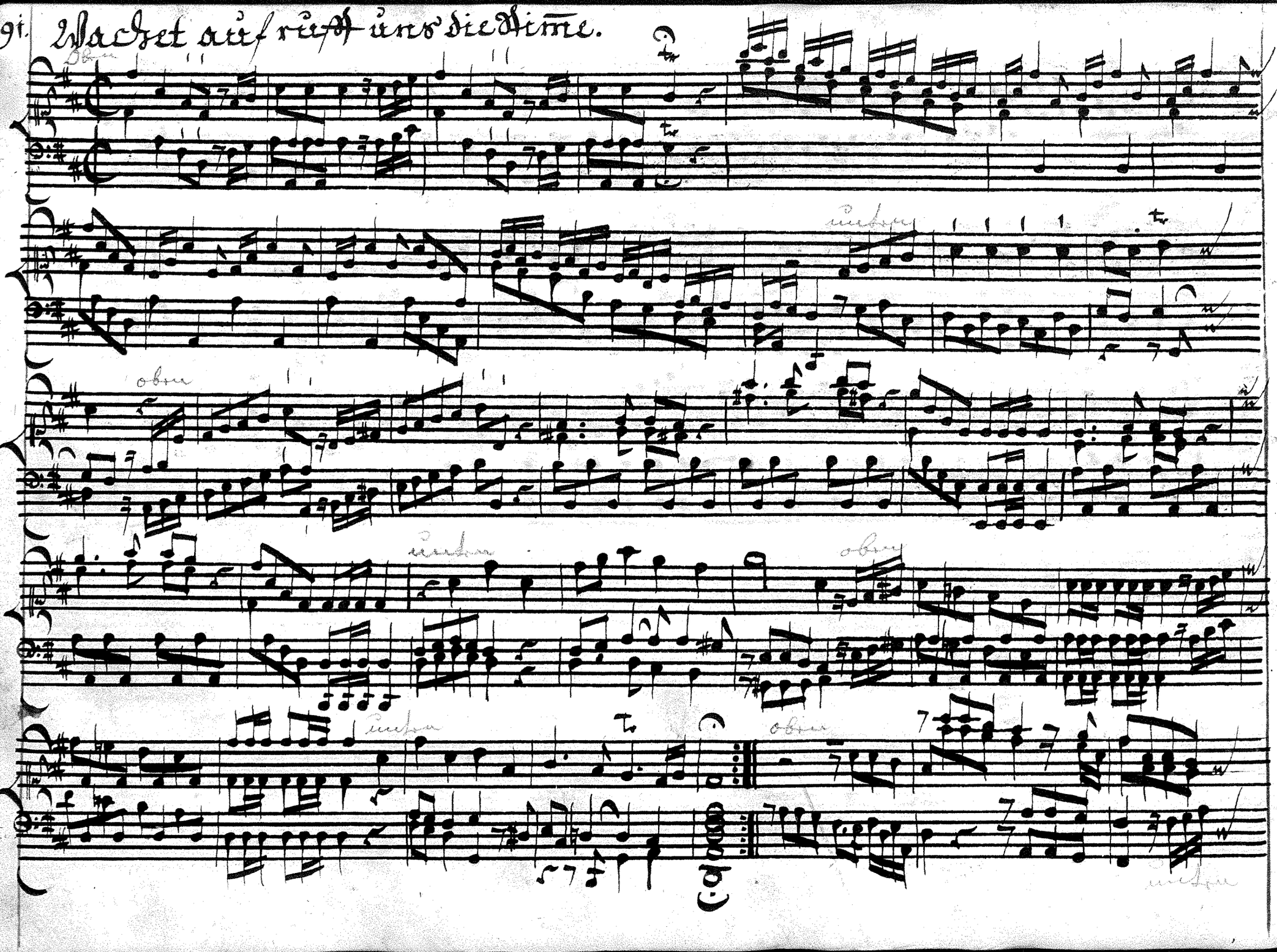

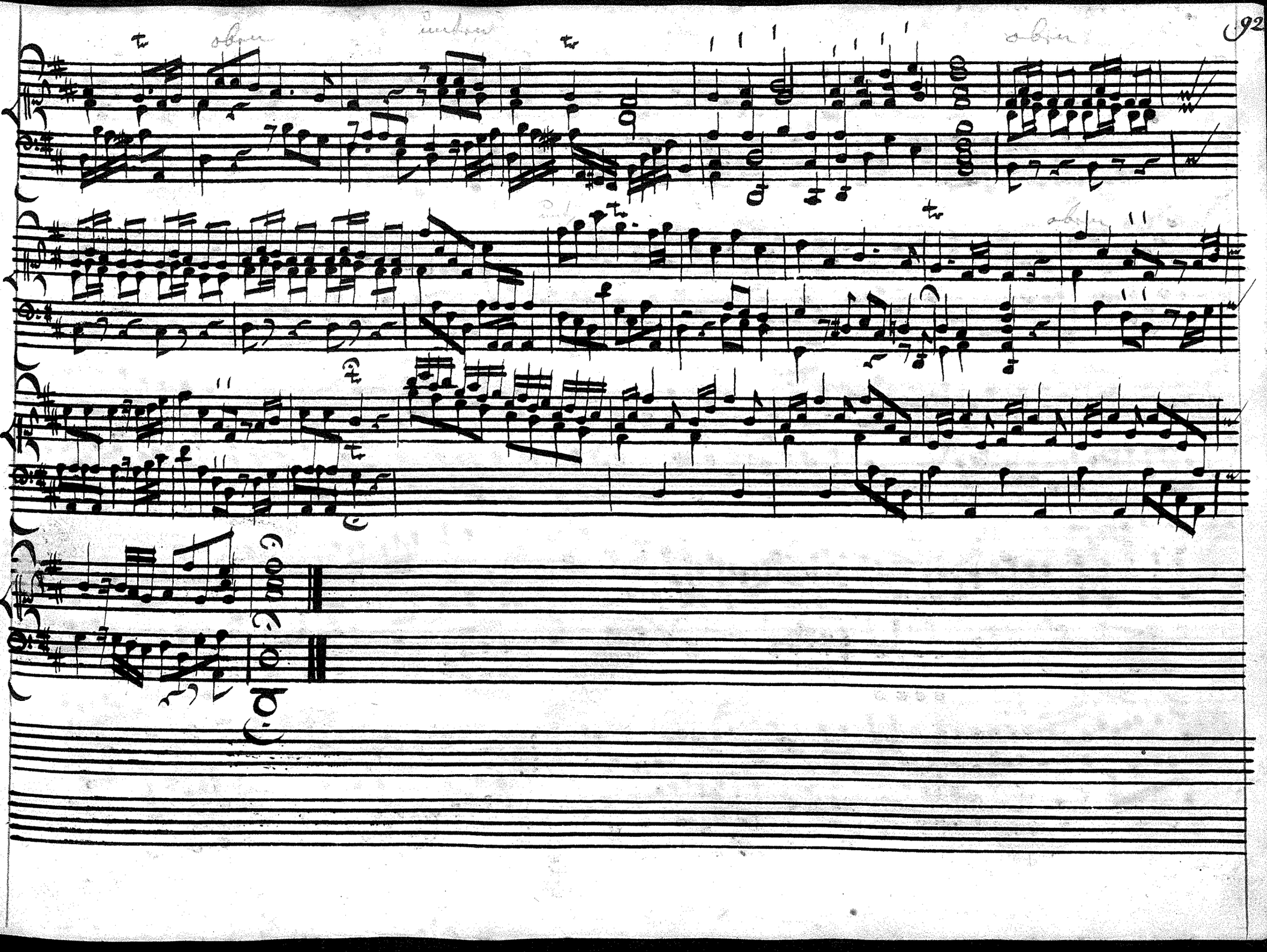

Vatter unser im Himmelreich

Da Mohrheim.

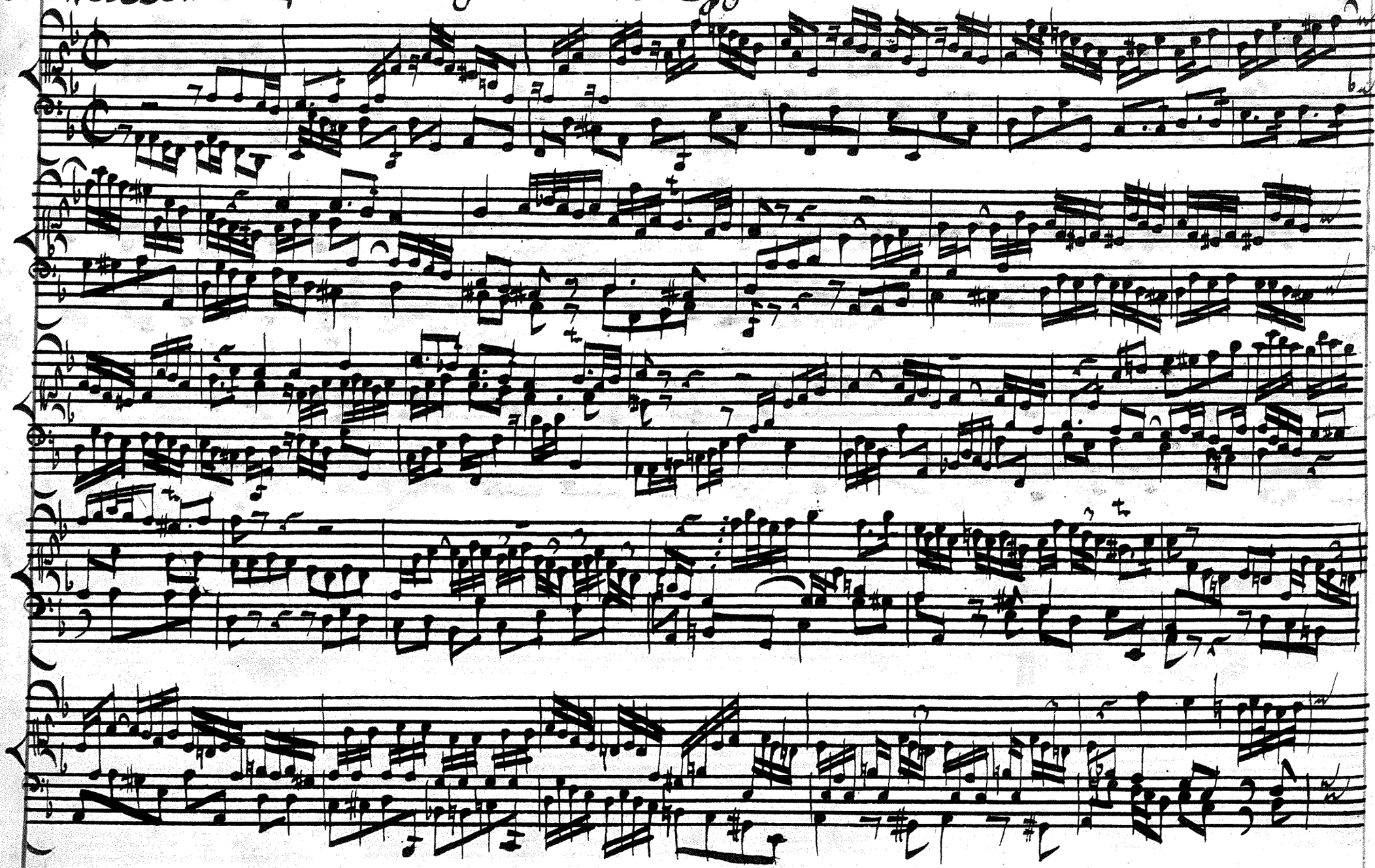

tr

tr

tr
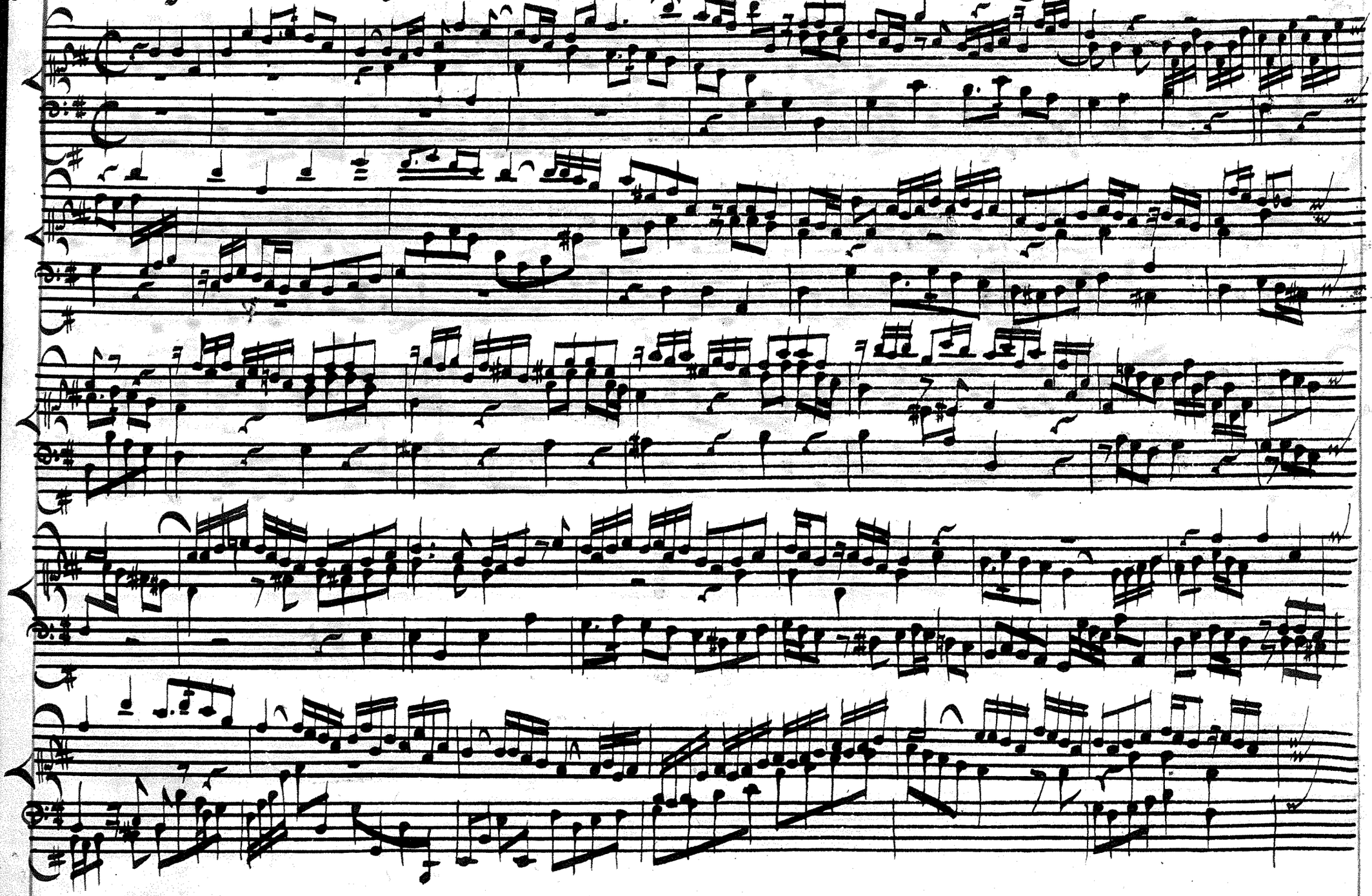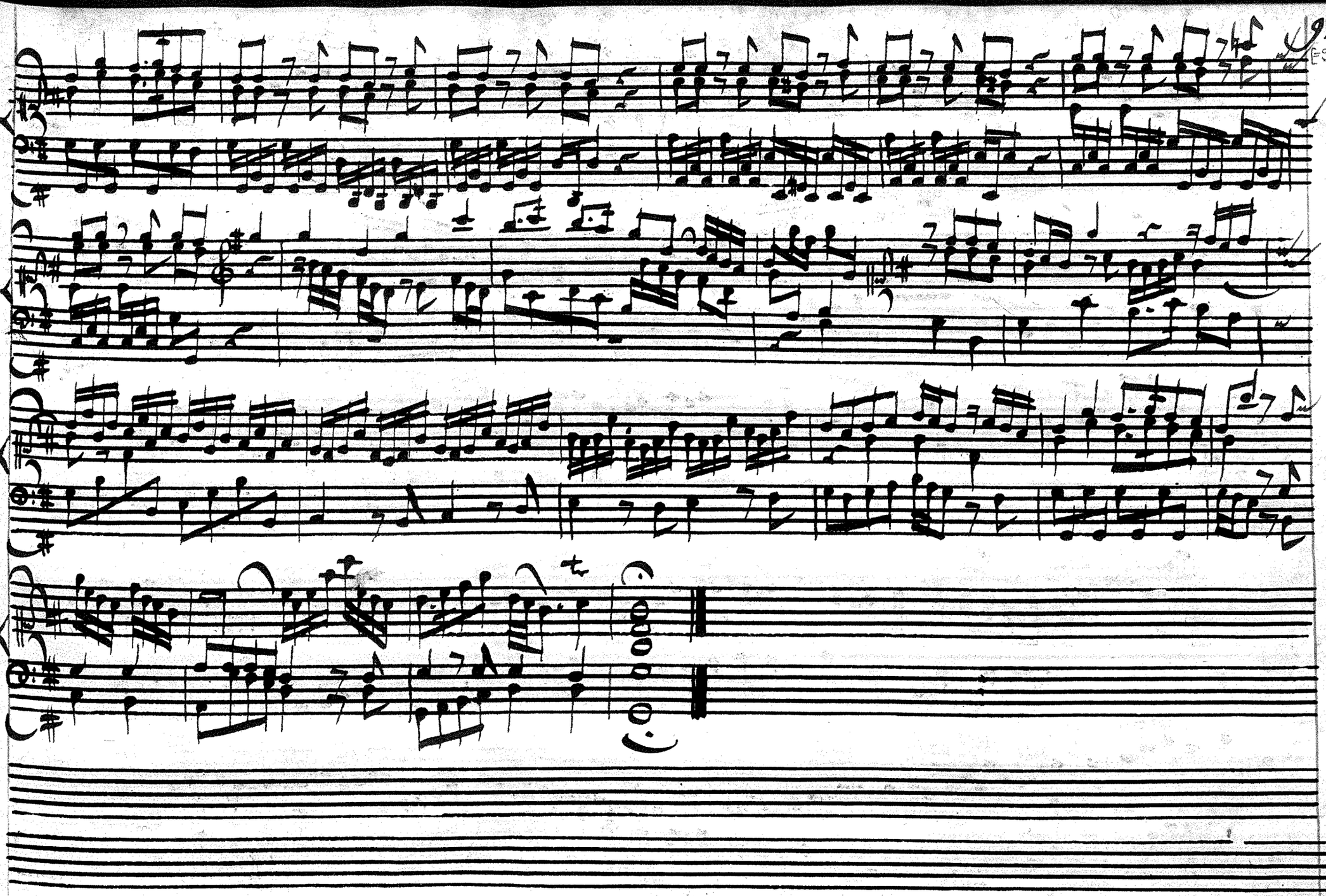
95. Nun freut euch lieben Christen gemein. Da Mohrheim.