

# GAVOTTE in G MINOR

(from: *Ouverture - Suite in G Minor, FaWV K:g4*)  
for 2 Oboes, Bassoon, Strings & Continuo

Score (01':00")

Johann Friedrich Fasch (1688 - 1758)

(Urtext)

3. Gavotte ♩ = 100

Ed. Michel Rondeau

GAVOTTE in G MINOR - FaWV K:g4 - Fasch - Score

GAVOTTE in G MINOR - FaWV K:g4 - Fasch - Score

10

Ob. 1

Ob. 2

Bsn.

Hpschd.

Vln. I

Vln. II

Vla.

## GAVOTTE in G MINOR - FaWV K:g4 - Fasch - Score

15

Ob. 1

Ob. 2

Bsn.

Hpschd.

Vln. I

Vln. II

Vla.

GAVOTTE in G MINOR - FaWV K:g4 - Fasch - Score

20

Ob. 1

Ob. 2

Bsn.

Hpschd.

Vln. I

Vln. II

Vla.

GAVOTTE in G MINOR - FaWV K:g4 - Fasch - Score

# GAVOTTE in G MINOR

(from: Overture - Suite in G Minor, FaWV K:g4)  
for 2 Oboes, Bassoon, Strings & Continuo

## Oboe 1

Johann Friedrich Fasch (1688 - 1758)

Ed. Michel Rondeau

3. Gavotte ♩ = 100

# GAVOTTE in G MINOR

(from: Overture - Suite in G Minor, FaWV K:g4)  
for 2 Oboes, Bassoon, Strings & Continuo

## Oboe 2

Johann Friedrich Fasch (1688 - 1758)

Ed. Michel Rondeau

3. Gavotte ♩ = 100

# GAVOTTE in G MINOR

(from: *Ouverture - Suite in G Minor, FaWV K:g4*)  
for 2 Oboes, Bassoon, Strings & Continuo

## Bassoon

Johann Friedrich Fasch (1688 - 1758)

Ed. Michel Rondeau

3. Gavotte ♩ = 100

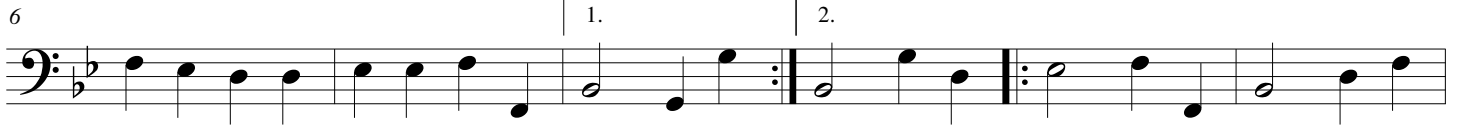

# GAVOTTE in G MINOR

(from: *Ouverture - Suite in G Minor, FaWV K:g4*)  
for 2 Oboes, Bassoon, Strings & Continuo

## Harpsichord

3. Gavotte ♩ = 100

Johann Friedrich Fasch (1688 - 1758)

Ed. Michel Rondeau

# GAVOTTE in G MINOR

(from: Overture - Suite in G Minor, FaWV K:g4)  
for 2 Oboes, Bassoon, Strings & Continuo

## Violin I

Johann Friedrich Fasch (1688 - 1758)

Ed. Michel Rondeau

3. Gavotte ♩ = 100

5

10

15

21

1.

2.

1.

2.

# GAVOTTE in G MINOR

(from: *Ouverture - Suite in G Minor, FaWV K:g4*)  
for 2 Oboes, Bassoon, Strings & Continuo

## Violin II

Johann Friedrich Fasch (1688 - 1758)

Ed. Michel Rondeau

3. Gavotte ♩ = 100

6

1. 2.

12

18

23

1. 2.

# GAVOTTE in G MINOR

(from: *Ouverture - Suite in G Minor, FaWV K:g4*)  
for 2 Oboes, Bassoon, Strings & Continuo

## Viola

Johann Friedrich Fasch (1688 - 1758)

Ed. Michel Rondeau

3. Gavotte ♩ = 100

