

# ÖZGECAN BALESİ

## BİR PERDELİK

2 SOPRANO  
2 ALTO  
WOMAN CHOIR  
PICCOLO  
FLUTE 1-2  
PANPIPES  
OBOE 1-2  
COR ANGLAIS  
CLARINET IN B bemol 1-2  
BASSOON 1-2  
CONTRABASSOON  
HORN IN F 1-2-3-4  
TRUMPET IN B bemol 1-2  
TROMBONE 1-2  
12 STRING GUITAR  
BASS DRUM  
XYLOPHONE  
GLOCKENSPIEL  
CYMBALS  
TRIANGLE  
SIDE DRUM  
TIMPANI  
STRING ORCHESTRA

# ŞAFAK ALICIOĞLU

Op 4 Nr 2

safakalicioglu@gmail.com

Piccolo

OUVERTURE

O GENÇ BİR KIZ

Lento

TACET

4 Moderato

# 1 PERDELIK

BİR KIŞ GÜNÜ SEVGİLİYLE

# II

Piccolo

3

Adagio

YAĞMURLU BİR GÜNDE AŞK

269 **11** 3 2 5 *f*

281 6 7

Allegro

296 **12** **III**

Adagio

AŞK KADLAŞI VE SOHBETLERİ

304 **13** 3 6 *p*

315 3

321 *f* *pp*

326 **14** Andante **13** **15** 14

353 **16** **17** 12 1. 4 rit. 2. 2 **IV**

390 ← ♩ = 160 **18** OKULDA 3 4

399 1. 2. 1. 2. 7

411 **19** **4** *f* *f*

418 **20** **2** **7** 1. 2.

430 **21** **7** **V** **22** *Adagio* **4**

ÖZGECAN IN RÜYASI- PRENSİN SARAY INDA

442 **10** **3** **23** *Allegro* *Allegretto* *A tempo* *rit.*

ASİLLER DANS İÇİN TOPLANMAYA BA

478 **23** **2** **2** **14** **4**

*A tempo* *rit.*

503 **16** **5** 1. 2. 2.

SARAY DA DANS BAŞLA

528 **24** **40** **25** *Allegro* **5** **11**

585 **26** **6** 1. 2. 2.

*♩ = 120* *Allegro* [BİRDEN P

595 *TRIO* **27** **7** 1. 2. **28** **23**

*Adagio*

628 **29** **4** *pp*

Andante

ÖZGECAN I DANSA ZORLAR

637 **30**

3

ÖZGECAN DİRENİR

644 **31** Andante

8

2

tr

2

tr

f

f

659 **7**

tr

3

ÖZGECAN

Allegro

Andante

f ÖLÜM MELEĞİ TEK BAŞINA DANSA DEVAM EL

672 **32**

9

33

3

10

p

698 **34**

699 **3** **7** rit..

714 **35** Adagio **36**

10

6

732 **37** **38**

10

6

749 **39** rit.. **2** **2**

758 **A tempo** **2** **14** **8**

ÖZGECAN DANSA HAYIR DİYEMEZ

Piccolo  
ÖZGECAN'IN GÜCÜ TÜKENMEK ÜZEREDİR

782 **42** **14** **43** **Allegro** **2**

*ff* *ff*

803

ÇARESİZCE O NAHİT AAT EDER *pp*

808 **44** **Adagio** **2** **6** **45** **9**

ÖLÜM MELEĞİ ÖZGECAN'I ALIR VE GÖTÜRÜR

*rit.* **Adagio**

$\text{♩} = 50$

825 **46** **2** **47** **2**

OTOBÜSLE EVE DÖNERKEN

832 **48** **4** **6** **5**

**49** **50**

847 **8** **VI**

ÇARESİZCE OTOBÜSTE YALNIZ KALMAK

865 **51** **Moderato** **4** **2**

TANIMADIĞI BİR YERLERDEDİR

*ff* *f*

**52** **53** **ACI OLAYIN O ANI**

876 **7** **5** **80**

OTOBÜS HİÇ TANIMADIĞI BİR YERDEDİR

890 **4**

896 **54** **f**

*f* *f*

899 *ff*

902 55 ←  $\text{♩} = 60$

904 4 56 5 rit. 3 4 VII

İŞIKLIYOL

920  $\text{♩} = 75$  57 Adagio 6 MELEKLERİN ÜNÜ KARŞILA

O BİR MELEK OLARAK GÖKLERDEDİR ARTIK

928 58 VIII 2 59 tr

943 20 6 tr

975 60 15 3 2

997 2

1002 2 ÖZGECANIN MELEKLERLE DANIŞI

1007 61 2

# IX

Piccolo

1014

1022

1029

1036

VE BİZ

# X

1042 **62** Adagio

1076 **63** VE SENSİZ

# XI

1083

1089 **64**

Lento

# 1 PERDELİK

ŞAFAK ALICIOĞLU

Op 4 -2015-ADANA

7

*mf* *p*

13

*mf* *p*

23

1

*pp* *mf*<sup>3</sup>

solo

28

*mf*

6

solo

38

2

*mf*

43

*p*

48

3

*mp* *mf* *mf*

2

tr

57

*mf*

(tr)

65 **4** Moderato

210 **4**  
*p*

222 **9** *p*

226 **2**

232 **Andante** **Allegro**

238 **9** **10** **8** *f* *tr*

260 *tr*

269 **11** **Adagio** **4**  
*p* *pp* *f*

281 **7**

296 **Allegro** **2** **12** **ff** **ff** **ff**

305 **13** **Adagio**

306 *mf*

310 **4** *mf*

317

321 *f* *pp*

326 **14** Andante **13** **15** **14**

353 **16** *f* *mf* **15**

370 **17** *pp*

380 1.

386 rit. 2.

528 **24** **40**

578

583 **26** **6** 1. **2** | 2. **2**

595 **27** ♩ = 120

601 **28** **7** *mf*

613

619 **29 Adagio** **8** *mf*

633 **30 Andante** **2** *pp* solo

639

644

646 *f*

648

651 **31** Andante *f*

658 *f* **7** *f* **3** **8** **#8**

672 **32** Allegro *p* **9** **6** **8** **33** **3** *f*

687 **7** *mf*

698 **34**

699 **3** **7** *rit..*

714 **35** Adagio *f* **36** *ÖLÜM MELEĞİ TEKRAR PRENS OLUR*

727

731 37 10 38 6 6 8 *mf*

749 *PRENSE KARŞI KUŞKUYLA YAKLAŞIR* 2 rit.. 2

39

758 40 *A tempo* 10 4

774 41 2 2 *p*

42 14 Allegro 3 43 *ff* *ff*

782 *PRENS DANSIYLA ONU KARANLIĞA DOĞRU ÇEKMEYE BAŞ*

802 *ff* *pp*

*Adagio* ♩ = 50 rit..

808 44 8 45 9 46 2

830 **47**  
**Adagio**  
*f*

835

842 **48**  
*mf*

847 **49**  
*f*

853 **50**  
*f*

**Moderato**

865 **51**  
*ff*

876 **52**  
*ff* *mf*

**53** ← ♩ = 80

894 **54**

899 **55** ← ♩ = 60

908 **56**  
*ff*

*rit.* 2 3

916 **4**  $\text{♩} = 75$  **57** Adagio *mf*

923

927 **58** **9**  $\text{♩} = 100$  *p* *pp*

939 **59**  $\text{♩} = 180$  *pp*

946

954

962 *f* **5**

973 *f* **60**

980

988 *f*

996

1004

1011 **61**

1023

1032

1039 **62** Adagio

1076 **63**

1083

**64** 1089

1092

# Panpipes

**Lento**

22 1 17

**1 PERDELfK**

40 2 4 *mf*

48 3 6 5 *f*

62 4 **Moderato** TACET

**Adagio**

269 11 *f*

279 7

296 **Allegro** 2 7 12 13 **Adagio** 20

326 14 **Andante** 13 15 14

Detailed description of the musical score: The score is written for a single melodic line on a treble clef staff. It begins with a **Lento** tempo marking and a 3/4 time signature. The first section consists of a 22-measure rest, followed by a 1-measure rest, and then a 17-measure rest. Section 1, titled **1 PERDELfK**, starts at measure 40 with a 4-measure rest, followed by a melodic line marked *mf*. Section 2 starts at measure 48 with a 6-measure rest, followed by a 5-measure rest, and then a melodic line marked *f*. Section 3 starts at measure 62 with a 4-measure rest, followed by a **Moderato** tempo marking and a **TACET** instruction. Section 4 starts at measure 269 with a 11-measure rest, followed by a melodic line marked *f*. Section 5 starts at measure 279 with a 7-measure rest. Section 6 starts at measure 296 with an **Allegro** tempo marking, a 2-measure rest, a 7-measure rest, and a 12-measure rest. Section 7 starts at measure 326 with an **Adagio** tempo marking, a 13-measure rest, a 15-measure rest, and a 14-measure rest.

353 **16** **3**

361 *f*

370 **17**

376 *f* **2**

381 1. rit. 2.

388

← ♩ = 160

**TACET**

438 **22** Adagio 40 **23** Allegro 2

480 Allegretto 2 A tempo 15 4 rit..

503 A tempo 16 rit.. 5 1. 2 2.

528 **24** 40 **25** Allegro 17

585 **26** 6 1. 2 2.

595 **27** ♩ = 120 7 1. 2. **28** Allegro 24

628 **29** Adagio 4 6

637 **30** Andante 15 **31** Andante 2 2

658 7 3

Allegro Andante **32** 9 **33** 3 10

698 **34**

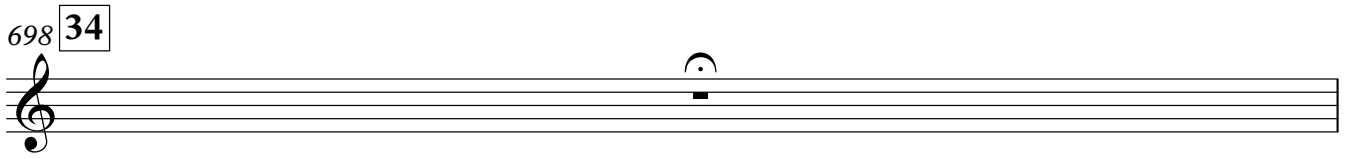

699

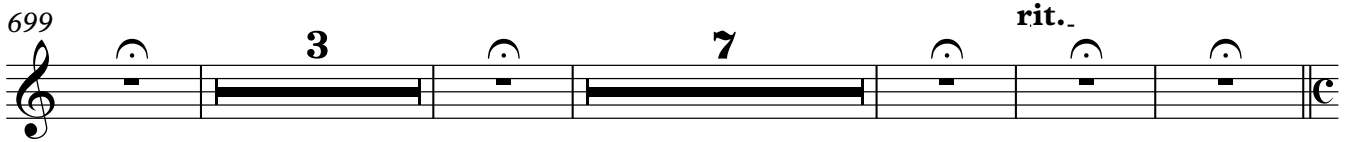

714 **35** *Adagio*

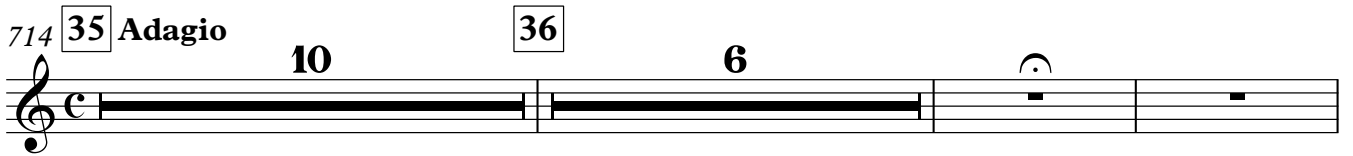

732 **37**

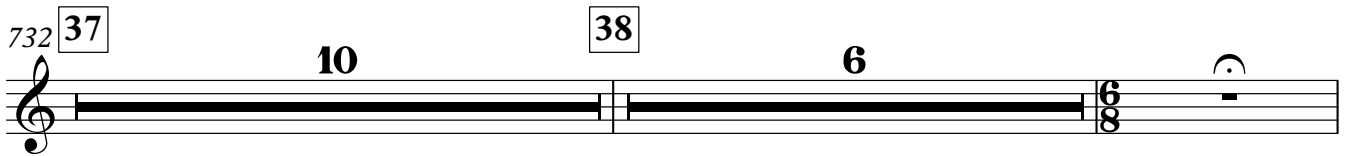

749 **39**

758 **40** *A tempo*

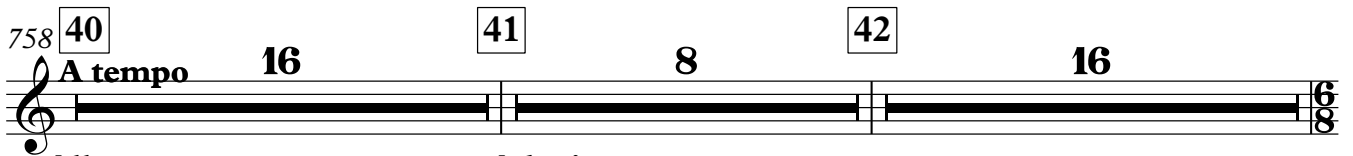

*Allegro* **43** *Adagio* **44**

810

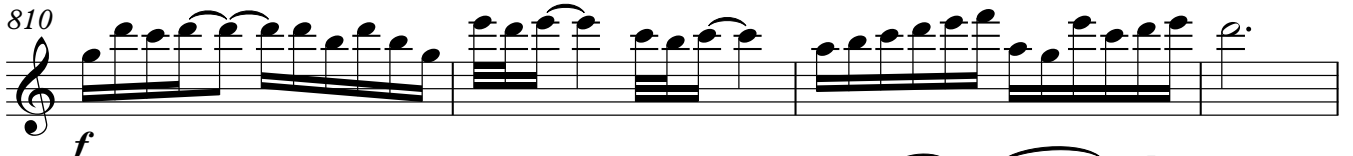

814 **45**

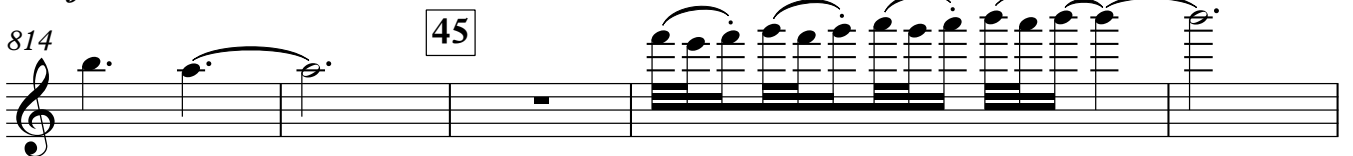

819

*glissando*

822  $\text{♩} = 50$  rit. . . . .  
46 2

830 47 Adagio TACET

57 Adagio 7

928 58 mf

932 5  $\text{♩} = 100$  2

59  $\text{♩} = 180$  36 3/4

975 60 15 f

998

1004

1011

1011 61 31 62 Adagio 34

1076 63

1082 p f pp

Panpipes

1087 64

1092

1097

*ff* *f*

*p*

*mf*  $\triangleright$

44'47.4"

65 **4** Moderato

115 A tempo

159 **6** Adagio

222 **9**

*p* **2**

230

236

**Andante** **Allegro**

240 **9** **10** **8**

*f*

262

269 **11** **Adagio**

*p* *mf*

280

289 **Allegro** **12** **7** **2**

305 **13** **Adagio** **13**

*ff*

318 *mf*

322 *f* *pp*

326 **14** *Andante* **13** **15** **14**

353 **16** *f* *mf* **15**

370 **17** *mf*

379 **1.**

*rit.* 386 **2.**

← ♩ = 160

391 **18** 7 1. 2. 7 1.

409 **19** *mf* *f*

416 *f* *p* *pp* *ff* *pp*

421 **20** *ff* *pp* *ff* *pp*

425 *ff* *pp* 1. 2.

430 **21**

436 **22** Adagio 40 *rit.*

478 **23** 2 2 15 4 *A tempo* *rit.*

503 **16** 5 1. 2. 2.

528 **24** 40  $\frac{3}{4}$

568 **25** Allegro

8

*mp*

580

585 **26**

6

1. 2.

2.

2

595 **27** ♩ = 120

599

604 **28** Allegro

8

*mp*

616

9

628 **29** Adagio

8

2

*pp*

637 solo **30**

*mf*

642

647 *f*

649

653 **31** Andante

666 **32** Allegro

681 Andante **33**

694 *mf*

698 **34**

699 **3** **7** rit..

714 **35** Adagio **36**

727

731 37 10 38 6 *mf*

749 39 2 rit.. 2

**A tempo**

758 40 3 solo *mf*

766 2 2

774 41 *p*

779 42 2 14 *ff*

**Allegro**

798 43 3 *ff* *ff* *pp*

**Adagio**

808 44 8 45 9 46 2 *rit.*

830 **47** Adagio  
*mp*

835  
*f* *p*

842 **48**  
*f*

847 **49**  
*f*

855 **50** **51** Moderato  
*ff* *mf*

872 **52**  
*f*

878 **53** ← ♩ = 80  
*ff* *mf*

895 **54**

901 **55** ← ♩ = 60  
**4**

908 **56**  
*ff* *rit.* **2** **3**

916  $\text{♩} = 75$  57 Adagio

4 *mf*

924

928 58  $\leftarrow \text{♩} = 100$

9 *p* *pp*

939 59  $\leftarrow \text{♩} = 180$

*pp*

946

954

962

*f*

973 60

*f*

980

988

996

1004

1011 **61**

1023

1032

1040 **62** Adagio

1076 **63**

1083

1089 **64**

1097

128

5 5 8

154

6 Adagio

3

166

2

172

7 Adagio

20

*p* *ppp* *mp*

197

Allegro

8 17 4

222

9

*f*

231

240

Andante 9

10

Allegro 8

*f*

262

269 **11** Adagio  
2  
*p*

280  
7

**Allegro**  
296 **12**  
2  
Adagio *ff* *ff* *ff*

305 **13**  
5  
*p*  
7

321  
*f* *pp*

326 **14** Andante  
13  
**15**  
14

353 **16**  
*f* *mf*  
**15**

370 **17**  
*pp*

378  
1.

385  
rit. . . . .  
2.

628 **29** Adagio

636

pp

637 **30** Andante **31** Andante

657

f

658

671

f

672 **32** Allegro **33** Andante

686

p

687

697

mf

698 **34**

698

699

713

rit..

714 **35** Adagio **36**

726

f

727

731

732 **37** **38**

738

748 39 rit. 2 2

**A tempo**

758 40 16 41 8 42 14 ff

**Allegro**

798 43 3 *ff*  $\text{♩} = 50$  *ff* rit. *pp*

**Adagio**

808 44 8 45 9 46 2

830 47 **Adagio** 12 48 *mf*

845 49 6

855 50 9 51 **Moderato** 10 *ff*

876 52 12 53 ←  $\text{♩} = 80$  4 *mf*

896 54 3

902 55 ←  $\text{♩} = 60$  56 5 rit. 3 4 *ff*

1080

*pp*

**2**

1087

**64**

**11**

*f*

*mf* >

44'47.4"

Lento

# 1 PERDELİK

8

*p*

17

3

1

*pp*

26

*mf*

31

5

*mf*

40

2

*p* *mf*

45

*mf*

48

3

11

*mf*

65

4 Moderato

*mf*

74

17

15

4

rit.

*f* *rit.* *mf*

112 - - - - - **A tempo**  
*f*

121 **5**

149

159 **6** **Adagio**

167

169 **2**

**Adagio**  
172 **7**

180 **12**

196 **Allegro** **8**

222 **9**

424

*pp ff pp*

428

1. 2. 21 6

438

22 Adagio 40 23 Allegro 2

480

Allegretto 2 A tempo 15 4 rit..

503

A tempo 16 rit. 5 1. 2 2.

528

24 40

528

25 Allegro 8 *mf*

579

579

585

26 6 1. 2 2. 2

595 27 ♩ = 120  
*f*

599

**Allegro**

604 28  
8  
*mf*

616

628 29 Adagio  
*mf* *pp*

637 30 Andante

642

645

647  
*f*

649

653 **31** **Andante**

2 2 7

*f* *f*

666 **32** **Allegro**

3 9

*f*

681 **Andante** **33**

3 10

*p*

698 **34**

699 **35**

3 7 rit..

714 **35** **Adagio** **36**

10

*f*

727

732 **37** **38**

10 6

*mf*

749 **39**

2 2 rit..

758 **40** **A tempo** **41**

16 6

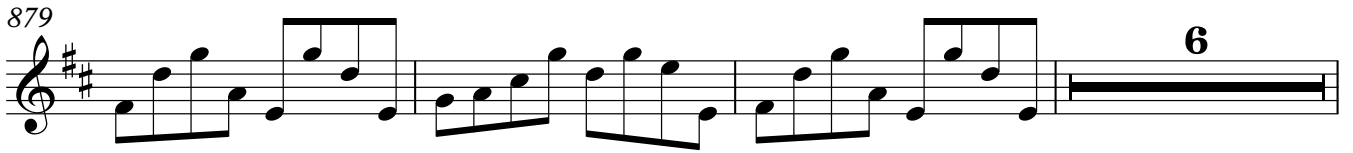

879 

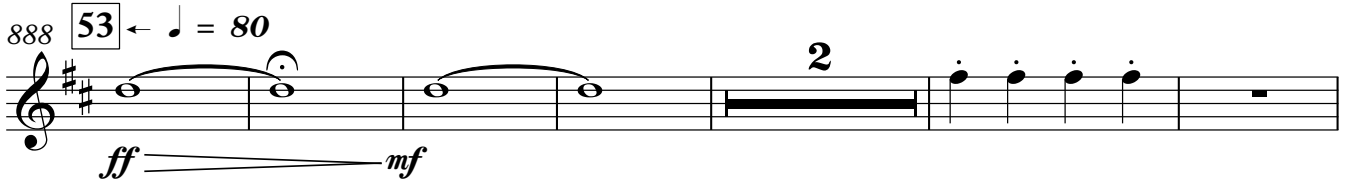
888 **53** ← ♩ = 80   
*ff* ————— *mf*

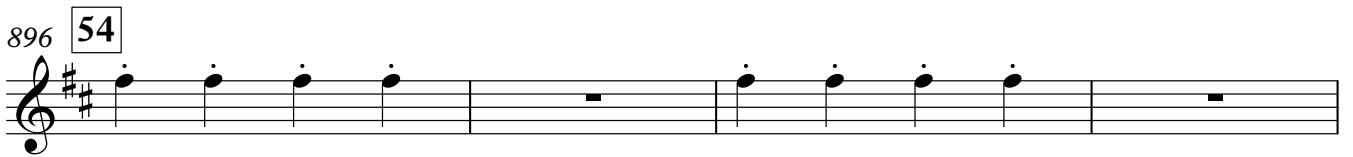
896 **54** 

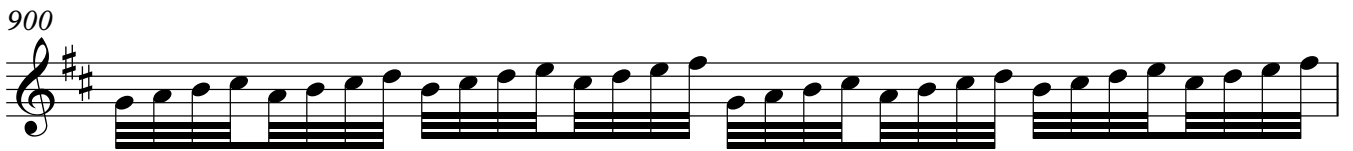
900 

901 

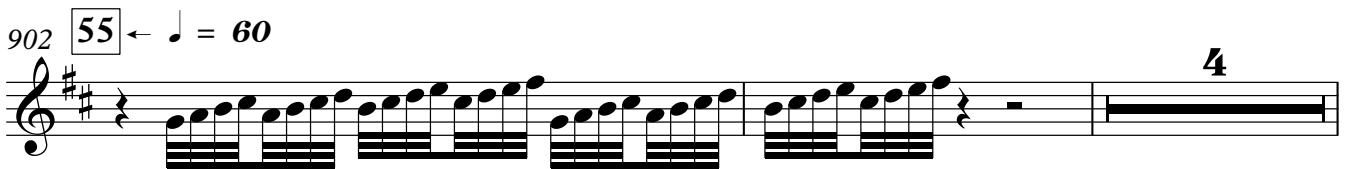
902 **55** ← ♩ = 60 

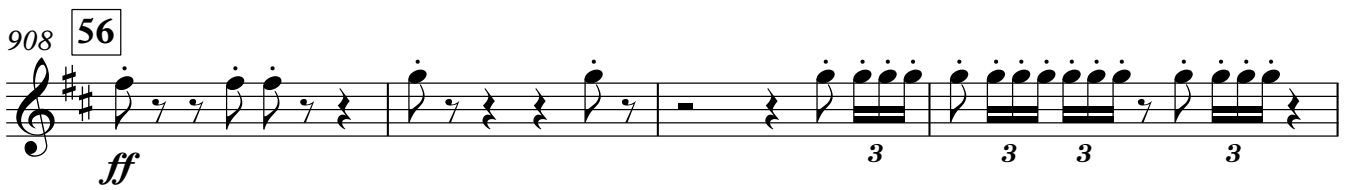
908 **56**   
*ff* 3 3 3 3

912 *rit.*   
3 4 ♩ = 75

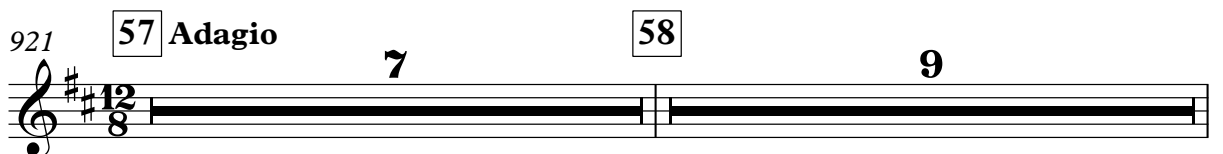
921 **57** Adagio   
7 9

937  $\leftarrow \text{♩} = 100$

*p* *pp*

939 59  $\leftarrow \text{♩} = 180$

*f*

943

*p*

948

*p*

955

963

*f*

973 60

*f*

980

988

995

1001

1007

61

1015

1022

1027

1032

**Adagio**

1042

62

33

1076

63

3

*p* *pp*

1083

2

1085

1089 64

1092

Clarinet in B $\flat$  2

Lento

14 1 PERDELfK

6

23 **1**

*pp* 13

40 **2**

*p* *pp*

45

48 **3**

*mf* 11

65 **4** Moderato

*mf*

74

*f* 17 15 4 rit. *f*

115 A tempo

121 **5**

5 5 5 8

149

159 **6** Adagio

167

169

172 **7** Adagio

196 Allegro **8**

222 **9**

229

240 **10**

262

370 17

*pp*

438 **22** Adagio **40** **23** Allegro **2**

480 Allegretto **2** A tempo **15** **4** rit..

503 A tempo **16** rit.. **5** 1. **2** 2.

528 **24** **40** **25** Allegro **16**

585 **26** **6** 1. **2** 2. **2**

595 **27** ♩ = 120 **7** 1. 2. **28** Allegro **24**

628 **29** Adagio **2** *pp*

637 **30** **12**

653 **31** Andante **2** **2** **7** *f*

666 **32** Allegro **3** **9** *f*

681 **Andante** 33

*p*

3 10

698 34

699

3 7 rit..

714 35 **Adagio** 36

10 *f*

727

732 37

10 38 6 *mf*

749 39

2 2 rit..

758 40 **A tempo** 41

16 6

782 42

14 *ff* **Allegro** 43 3 *ff*

802

*ff* *pp*

Clarinet in B $\flat$  2

Adagio

$\text{♩} = 50$

rit. . .

808 **44** 8 **45** 9 **46** 2

830 **47** Adagio

830 **47** Adagio *mp* 7

842 **48** 5 **49** 6

855 **50** 9 **51** Moderato *ff* 5 *f*

872 **52** 4 *f*

879 **52** 6

888 **53**  $\text{♩} = 80$  *ff* *mf* 2

896 **54**

900

955

963

973

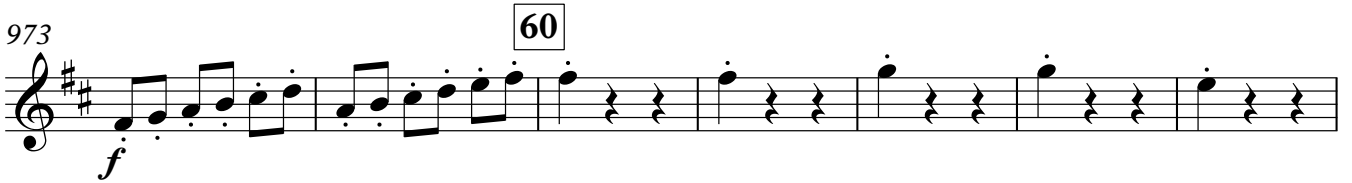

980

988

995

1001

1007

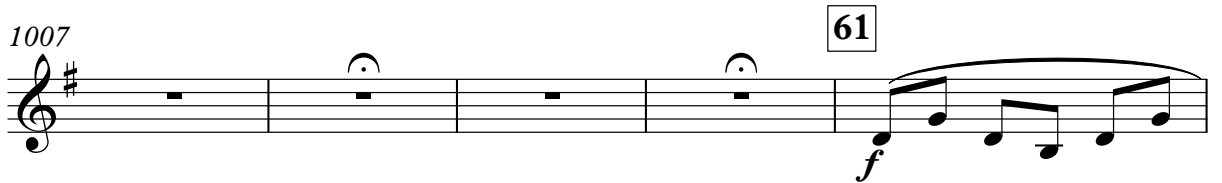

1012

1019 *f*

1024 *f*

1029 2 6

1039 62 Adagio 33

1076 63 3 *p* *pp*

1083 2 *f*

1089 64

1092 7 *mf*

92 *f* **15** *f* **4** rit. . . . .

115 **A tempo**

121 **5** **5** **5** **8**

149

159 **6** **Adagio**

167 **2**

**Adagio**

172 **7** **4** **3** *mf*

182 *f*

187 **4** *p*

194 *ppp* *mp*

199 **Allegro**

8

206

213

222 **9**

231

**Andante**

**Allegro**

240

9

10

8

262

269 **11 Adagio**

10

285

296 **Allegro**

12

305 **13** Adagio

8 3

*f* *f*

318

3

*f* *pp*

326 **14** Andante

13 15 14

13 15 14

353 **16**

13

*f* *mf* *pp*

13

370 **17**

*pp*

375

380

1.

385

rit.

2.

*rit.*

2.

← ♩ = 160

391 18 7 1. 2. 7 1.

409 19 *mf*

414 *f*

417 *p* *pp* *ff* *pp*

421 20 *ff* *pp* *ff* *pp*

425 *ff* *pp* 1. 2.

430 21 *pp* *ff* *pp* *ff* *pp*

434

438 22 Adagio 40 23 Allegro 2

480 Allegretto 2 A tempo 15 4 rit..

503 **A tempo** **rit.** **16** **5** **1. 2** **2.**

528 **24** **40** **25 Allegro** **8** *mf*

578

585 **26** **6** **1. 2** **2.** **2**

595 **27** ♩ = 120 *p*

599

604 **28** **Allegro** **8** *mf*

616 **8**

628 **29** **Adagio** **2** *mf* *pp*

637 **30** **Andante** *p*

642

648

653 **31** Andante

666

681 Andante

694

698 **34**

699

714 **35** Adagio

727

731 37 10 38 6 *mf*

749 39 rit.. 2 2

758 40 *A tempo* 16 41 4 *mf* 2

782 42 14 *ff* *Allegro* 43 3 *ff*

802 *ff* *pp*

808 44 *Adagio* 8 45 *p*

819 3

825 46 ♩ = 50 rit. 2

830 **47** *Adagio*

837

842 **48** **49**

851

855 **50** **51** *Moderato*

871

876 **52**

882 **53** ← ♩ = 80

896 **54**

901 **55** ← ♩ = 60

908 **56** rit. . . . .  
  
*ff* 3

916 ♩ = 75 **57** Adagio 4  
  
4 4

925  
  
*p*

928 **58** ← ♩ = 100  
  
*p* *pp*

939 **59** ← ♩ = 180  
  
*f* *p*

944

950

958

964  
  
*f* 7

975 **60**

983

991

996

1001

1005

1011 61

1021

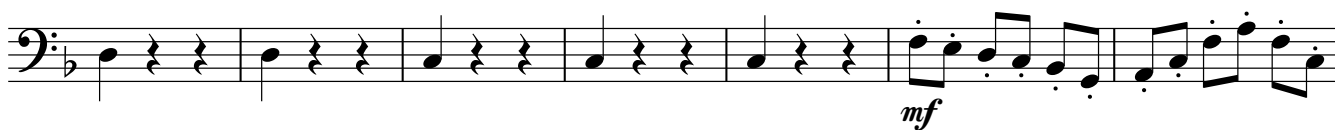

1028

1035

1042 62 Adagio

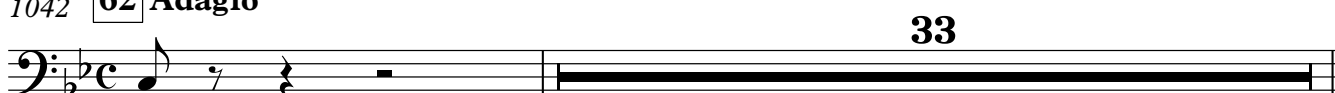

1076 63

*p* *pp*

1083

*f*

1089 64

*mf*

1095

*mf* 44'47.4"

Bassoon 2

ŞAFAK ALICIOĞLU

Op 4 -2015-ADANA

Lento

6

# 1 PERDELfK

2

65 **4 Moderato**

115 **A tempo**

230

238

260

269 **11** Adagio

285

296 **Allegro**

**12**

305 **13** Adagio

318

326 **14** Andante

**15**

353 **16**

370 **17**

375

380

409 <sup>2.</sup>

414

418

421 **20**

425

430 **21**

pp *ff* *pp* *ff* *pp*

434

438 **22** Adagio

40

**23** Allegro

2

480 Allegretto A tempo

2

15

4

rit..

503 A tempo

rit..

16

5

2

528 **24**

40

**25** Allegro

16

585 **26**

6

1.

2

2.

2

595 **27** ♩ = 120

7

1.

2.

**28** Allegro

24

628 **29** Adagio

2

*mf* *pp*

637 **30** Andante

12

758 **40** **A tempo** **16** **41** **4** **2**

782 **42** **14** **43** **3** **ff** **ff** **Allegro**

802 **ff** **pp**

808 **44** **Adagio** **8** **45** **p**

819 **3**

825 **46** **♩ = 50** **2** **rit. . . .** **47** **Adagio**

832 **4** **f**

842 **48** **5** **49** **6**

855 **50** **9** **51** **Moderato** **ff**

866 **5** **3** **f**

876 **52**

882

**53** ← ♩ = 80

896 **54**

901

**55** ← ♩ = 60

908 **56**

rit. **3**

916

♩ = 75

**57** Adagio

925

*p*

928 **58**

← ♩ = 100

939 **59** ← ♩ = 180

944

950

958

964

975 60

983

991

996

1001

1005

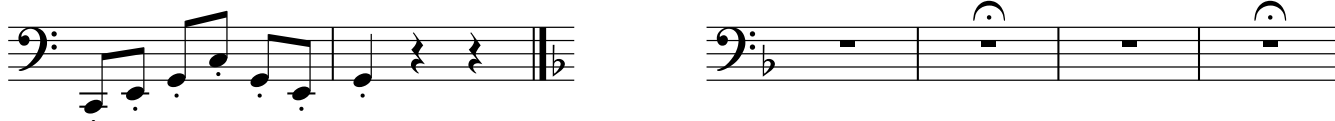

1011 61

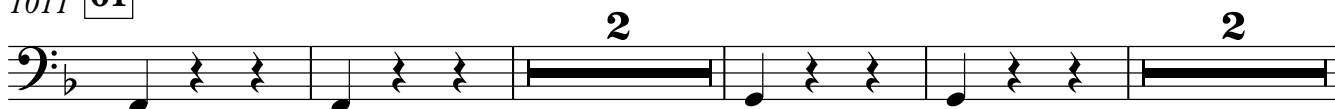

1019

1026

1033

1039

62 Adagio

33

1076

63

3

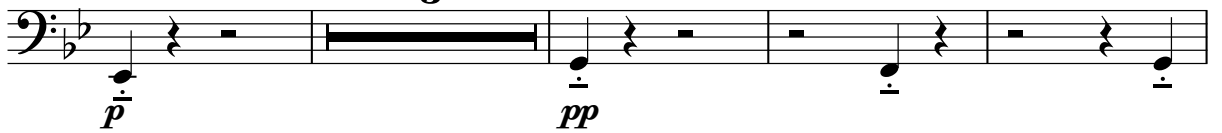

1083

2

1089

64

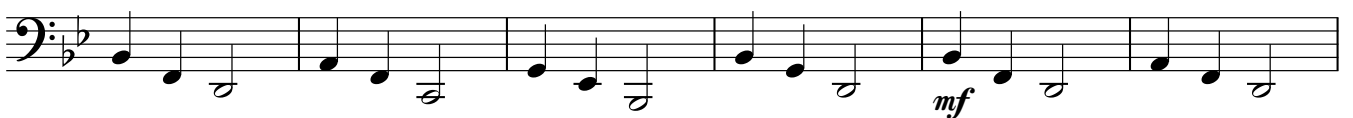

1095

3

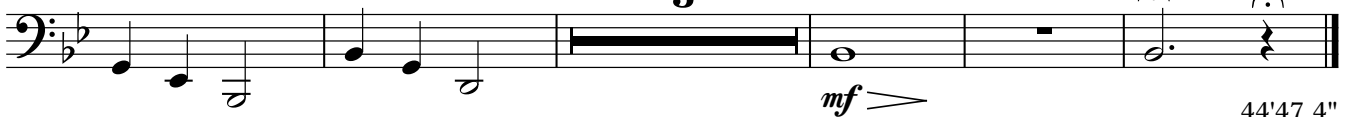

Contrabassoon

**Lento** **22** **1** **PERDELfK**

36 **4** **2** **3** *p*

47 **3** **12**

65 **4** **Moderato** **9** **17** **15** *rit.* **6**

114 **A tempo** **4** **5** **5**

135 **5** **8** **5**

159 **6** **Adagio** **2**

168 **7** **Adagio** **2** **17**

189

197

**Allegro**

**8**

**17**

**4**

**Andante**

**Allegro**

222

**9**

**18**

**9**

**10**

**8**

259

269 **11** **Adagio**  
**TACET**

**13** **Adagio**  
**TACET**

391 ← ♩ = 160

**TACET**

438 **22** Adagio 40 **23** Allegro 2

480 Allegretto A tempo rit..

**2** 15 4

503 A tempo rit. . . . .

**16** 5 1. 2 2.

528 **24** 40 25 Allegro 17

585 **26** 6 1. 2 2. 2

595 **27** ♩ = 120 7 1. 2 2. 28 Allegro 24

628 **29** Adagio

*mf* *mf*

636 **30** Andante 15 31 Andante 2 2

658 7 3

**Allegro** Andante

672 **32** 9 33 3 10

698 34

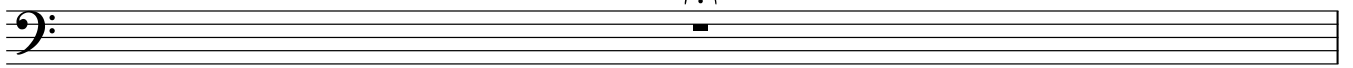

699

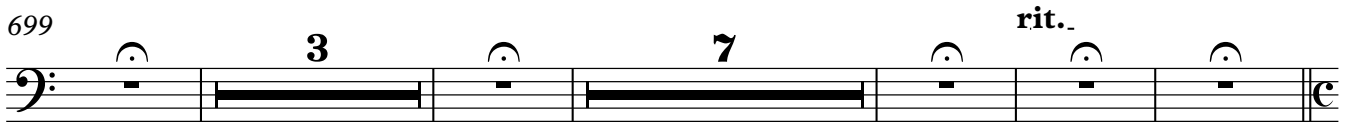

714 35 Adagio 36

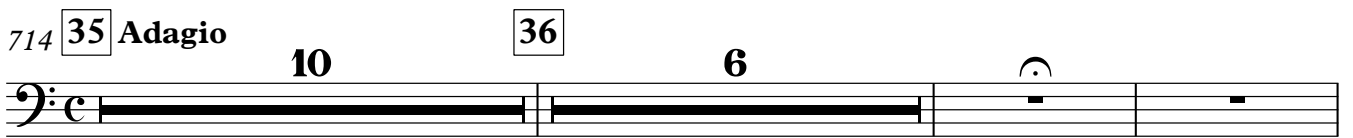

732 37 38

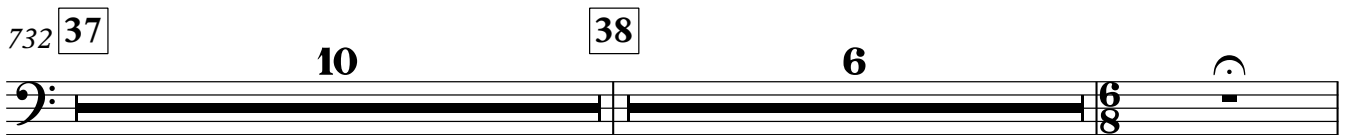

749 39

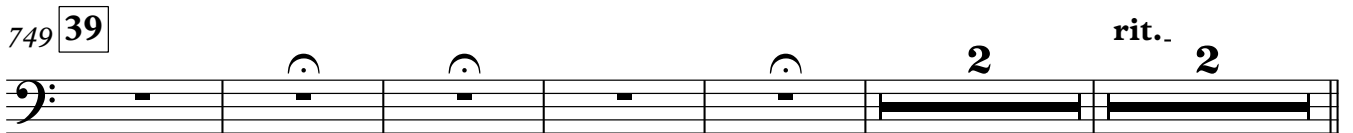

758 40 A tempo 41 42

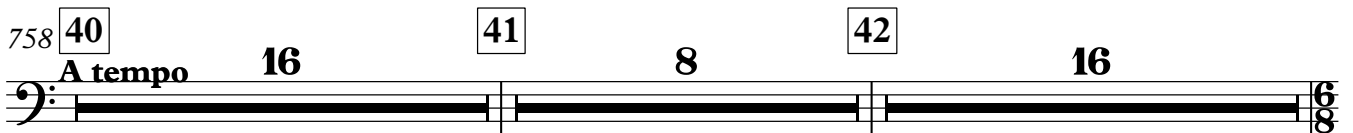

798 43 Allegro 44 Adagio 45

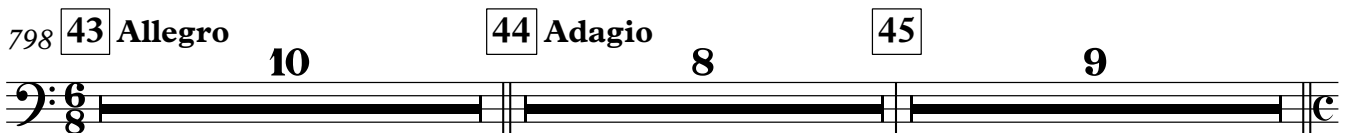

825 46 ♩ = 50 rit. . . . .

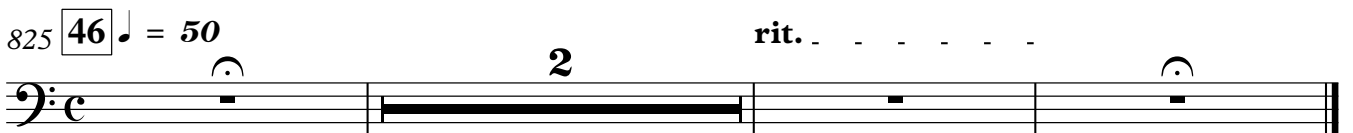

Horn in F 1-2

Lento

# 1 PERDELİK

solo

*p* *pp* *mf* SAFAK ALICIOĞLU  
Op 4 -2015-ADANA

11 *p* 2 4

23 1 *pp*

28 solo

34 4 2

42 *p*

48 3 8 *mf*

61 4 Moderato *mf*

69 17

353 **16**

*f* *mf* *p* **14**

370 **17**

*pp* **2**

381

*pp* rit.

← ♩ = 160

391 **18**

*pp* **7**

409 **19**

*pp* **8** *ff* *pp*

421 **20**

*ff* *pp* *ff* *pp*

425

*ff* *pp*

430 **21**

*pp* *ff* *pp* *ff* *pp*

434

438 **22** Adagio 40 **23** Allegro 2

480 Allegretto 2 A tempo 15 4 rit..

503 A tempo 16 rit. 5 1. 2 2.

528 **24** 40 **25** Allegro 7

576 *f* *mf* 4

585 **26** 1. 2.

594 **27** ♩ = 120 *p* Allegro

602 1. 2. **28** 7

615 4 *pp*

627 **29** Adagio *mf* 2

636 **30** Andante

*pp* *pp* *f* *f*

649 **31** Andante

*f* *f*

658

*f* *f*

672 **32** Allegro **33** Andante

*p* *p*

687

*pp* *pp*

698 **34**

*pp*

699

*rit.* *rit.*

714 **35** Adagio **36**

*f* *f*

727

*f*

732 **37** **38**

*mf* *mf*

749 **39**

2 rit.. 2

**A tempo**

758 **40** **16** **41** **8** **42** **14** **6**

*ff*

**Allegro**

798 **43** **3**

*ff* *ff* *pp*

**Adagio**

808 **44** **8** **45**

*p*

825 **46** ♩ = 50 **2** rit..

830 **47** **Adagio**

839 **48** **3** **3** **3**

845 **49** **3** **3**

850

855 **50** **4**

859

*p*

865 **51** Moderato

*ff* *f* *mf*

876 **52**

*ff*

888 **53** ← ♩ = 80

*ff* *mf*

896 **54**

*ff*

902 **55** ← ♩ = 60

*ff*

908 **56**

*ff*

911 rit. . . . .

*p*

920 ♩ = 75

**12**  
**8**

975 **60**

983

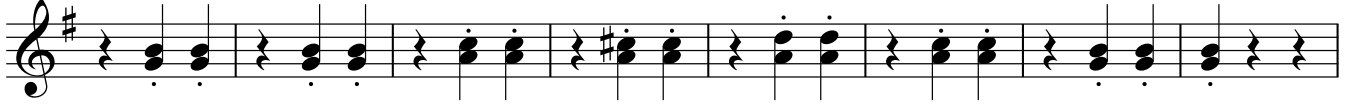

991

999

1005

1011 **61**

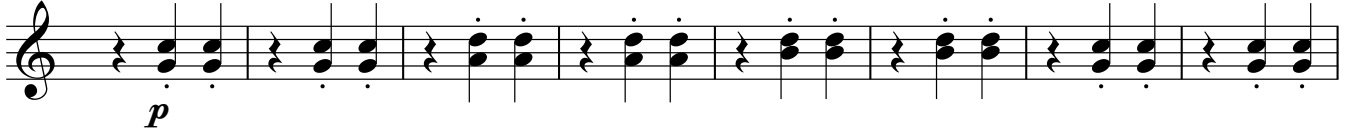

1019

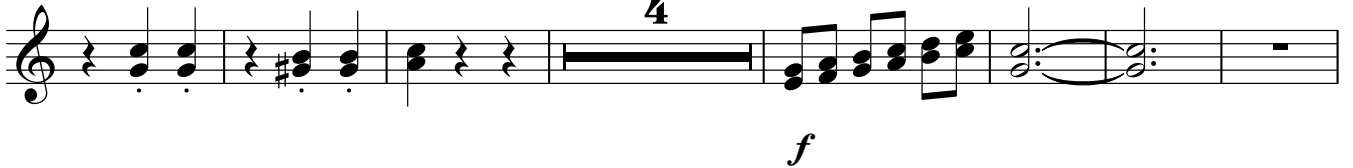

1030

1039

**62** Adagio

33

1076

**63**

Horn in F 3-4

Lento

# 1 PERDELfK

65 **4** Moderato

112 - - - - - **A tempo**

121 **5**

141 **8**

159 **6** **Adagio** **4** **3** *mf* *p*

172 **7** **Adagio** **5** **2** **11** *pp*

192 *p* *ppp* *mp*

199 **Allegro** **8**

209 **4**

222 **9** *f*

231

240 **Andante**

5

249 **10**

**Allegro** 8

263

**Adagio**

269 **11**

10

284

**Allegro**

296 **12** 2

305 **13** **Adagio**

8

319

326 **14** **Andante**

13 15 14

353 **16**

14

370 **17**

2

*pp*

381

1. 2. rit.

← ♩ = 160

391 **18**

7 1. 2. 7 1.

409 **19**

2. 8

*pp* *ff* *pp*

421 **20**

*ff* *pp* *ff* *pp*

425

1. 2.

*ff* *pp*

430 **21**

*pp* *ff* *pp* *ff* *pp*

434

438 **22** Adagio 40 **23** Allegro 2

480 Allegretto 2 A tempo 15 4 rit..

503 A tempo 16 rit. 5 1. 2 2.

528 **24** 40 **25** Allegro 16

585 **26** 6 1. 2 2.

595 **27** ♩ = 120 7 1. 2. **28** Allegro 24

628 **29** Adagio mf 2 pp

637 **30** Andante 15 **31** Andante 2 2 f

658 7 3 f

672 **32** Allegro 9

681 **Andante** 33

*p*

694 34

*pp*

699 35 **rit..**

*rit..*

714 35 **Adagio** 36

*f*

727

732 37 38

*mf*

749 39 **rit..**

*rit..*

**A tempo**

758 40 41 42

*ff*

**Allegro**

798 43

*pp*

**Adagio**

808 44 45

*p*

825 **46** ♩ = 50 rit. . . . .

830 **47** Adagio

837

842 **48** **49** **6**

855 **50** **4**

863 **51** Moderato **5**

873 **52**

881 **53** ♩ = 80 **6**

894 **54**

899 **55** ♩ = 60 **2**

908 **56**

*ff* *rit.*  $\text{♩} = 75$  *p*

913 **57** Adagio

3 4 7

928 **58** ←  $\text{♩} = 100$

9 *p* *pp*  $\frac{3}{4}$

939 **59** ←  $\text{♩} = 180$

*f* *pp*  $\frac{3}{4}$

946

954

962

968

2

975 **60**

983

1085

1089 64

1095

Trumpet in B $\flat$ 1

ŞAFAK ALICIOĞLU

Op 4 -2015-ADANA

# 1 PERDELIK

Lento

11 4 4

*mf* 3 *mf* 3

23 1 7 9

3

40 2

44

*p*

48 3 9

*mf*

63 4 Moderato

*mf*

71 17 15

*f*

108 rit. 4

112 - - - - - **A tempo**

121 **5**

149

159 **6 Adagio**

172 **7 Adagio**

196 **Allegro** **8**

222 **9**

231

240 **Andante**

249 **10 Allegro**

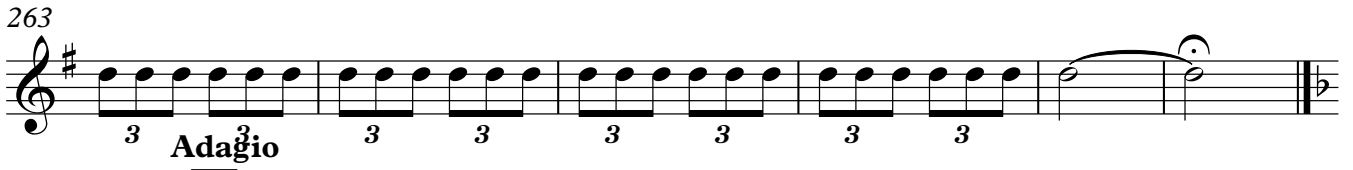
263  **Adagio**

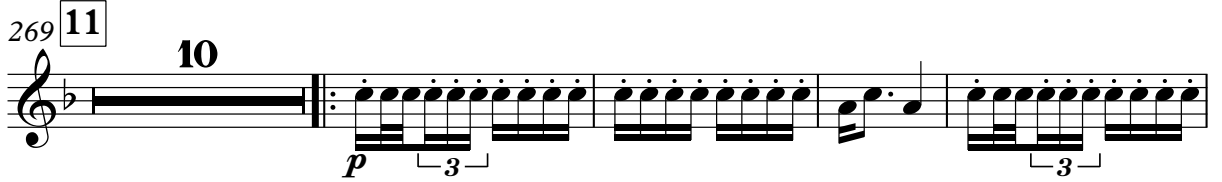
269 **11** **10**  *p*

283 

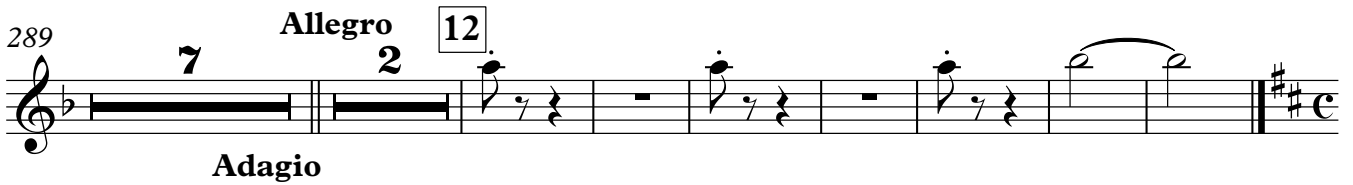
289 **7** **Allegro** **2** **12**  **Adagio**

305 **13** **5** *con sord.*  *mf*

313 

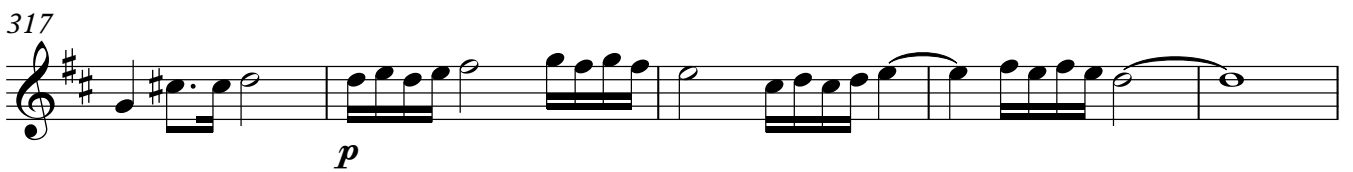
317  *p*

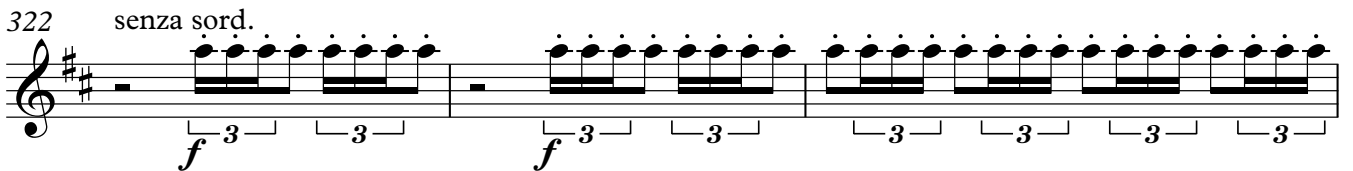
322 *senza sord.*  *f*

325 **14** **Andante** **13**  *pp*

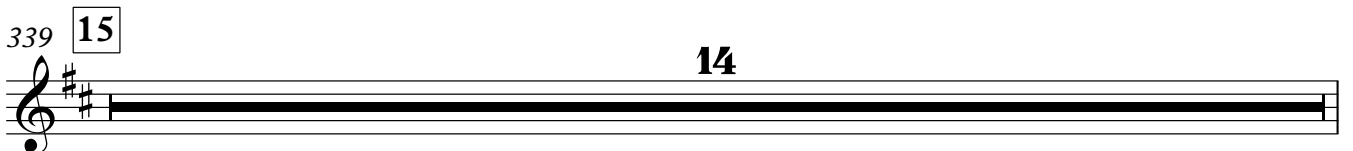
339 **15** **14** 

353 **16**

*f* *mf* *p* **14**

370 **17**

**12** 1. **4** 2. **2** rit. **12**

← ♩ = 160

391 **18**

**7** 1. 2. **7** 1.

409 **19**

**8** *pp* *ff* *pp*

421 **20**

*ff* *pp* *ff* *pp*

425

*ff* *pp* 1. 2.

430 **21**

*pp* *ff* *pp* *ff* *pp*

434

**12**

438 **Adagio** **22** **40** **Allegro** **23**

*ff* 3 3 3 3 3

480 **Allegretto** **2** **A tempo** **15** **4** **rit..**

503 **A tempo** **16** **5** **1. 2** **2.** **rit..**

528 **24** **40** **25 Allegro** **8** **p**

578

585 **26** **pp** **1.**

592 **27** ♩ = 120 **7** **1.** **2.**

604 **28 Allegro** **8**

612

620

*pp*

627

**29** Adagio

*mf*

636

**30** Andante **15** **31** Andante **2** **2**

*pp* *f*

658

**7** **3**

Allgro Andante *f*

*f*

672

**32** **9** **33** **3** **10**

*p*

698

**34**

699

**3** **7** rit.

714

**35** Adagio **10** **36**

*f*

727

732 **37** **10** **38** **6** **mf**

749 **39** **2** **2** **rit..**

**A tempo**

758 **40** **16** **41** **8** **42** **14** **ff**

**Allegro**

798 **43** **3** **ff** **ff** **ff** **pp**

**Adagio**

808 **44** **8** **45** **p**

821 **46** ♩ = 50 **2** **rit..**

830 **47** **Adagio**

**mp** **mp** **f**

839 **48** **p** **f** **3** **3** **3**

844 **3** **3** **3**

847 **49**

848 *ff* 3 3 3 3

852 50 9

865 51 Moderato *ff* 5 *f*

874 52 3

881 7 53 ← ♩ = 80 *ff* *mf*

892 2 *f*

896 54

899 3 3 3 3 3 3 3 3

902 55 ← ♩ = 60 2

908 56 *ff* 2 rit. 3

♩ = 75

Adagio

916

4

57

5

*p*

928

58

9

← ♩ = 100

*f*

938

59

← ♩ = 180

942

*pp*

950

958

965

*f*

*p*

969

2

1089 **64**

*f* 3 3 3

1092

7

*mf* >

44'47.4"

Trumpet in B $\flat$  2

ŞAFAK ALICIOĞLU

Op 4 -2015-ADANA

Lento

11 **1 PERDELİK** 3 4

*mf* 3 *mf*

23 **1** 7 9

3

40 **2**

44 *p*

48 **3** 12

65 **4 Moderato**

*mf*

74 **17** *f* **15** rit. **4**

112 - - - - - **A tempo**

121 **5**

149

159 **6 Adagio**

172 **7 Adagio**

196 **Allegro**

222 **9**

231

240 **Andante**

249 **10 Allegro**

263

3 Adagio 3 3 3 3 3 3

269 **11** 10

*p*

283

289 **12** Allegro 7 2

Adagio

305 **13** 5 con sord.

*p*

314 **3**

*p*

321 senza sord.

*f*

324

*pp*

326 **14** Andante **13** **15** **14**

353 **16** **14**

*f* *mf* *p*

Trumpet in B $\flat$  2

370 17 **12** 1. **4** 2. **2** rit.

$\leftarrow \text{♩} = 160$   
391 18 **7** 1. 2. **7** 1.

409 2. 19 **8** *pp* *ff* *pp*

421 20 *ff* *pp* *ff* *pp*

425 1. 2. *ff* *pp*

430 21 *pp* *ff* *pp* *ff* *pp*

434

438 **Adagio** 22 **40** **Allegro** 23 *ff* 3 3 3 3 3

480 **Allegretto** **2** **A tempo** **15** **4** *rit.*

503 **A tempo** **16** *rit.* 5 1. 2 2.

528 24 **40** 25 **Allegro** **16**

585 26 **6** 1. **2** 2. **2**

595 27 ♩ = 120 *p*

600 1. 2.

604 28 **Allegro** **24** 29 **Adagio** *mf* **Andante**

632 **2** 30 **15** *pp*

653 31 **Andante** **2**

655 *f* 2 *f* 7 *f* 3

671 **32** Allegro 9 Andante **33** 3 *p*

685 10

698 **34**

699 3 7 rit..

714 **35** Adagio 10 **36** *f*

727

732 **37** 10 **38** 6 *mf*

749 **39** 2 rit.. 2

**A tempo**

758 **40** 16 **41** 8 **42** 14 *ff*

**Allegro**

798 43 **3**

**Adagio**

808 44 **8** 45 **ff** **pp**

821 46  $\text{♩} = 50$  **2** **rit.**

**Adagio**

830 47 **12** 48 **5** 49 **6**

855 50 **9** 51 **Moderato** **5** **ff**

871 **f**

876 52 **3** **7**

888 53  $\text{♩} = 80$  **2** **ff** **mf** **f**

895 54

898

972 60  
2

981

989  
*f*

997

1004

1011 61  
16 2  
*f*

1033  
2

1040 62 Adagio  
33

1076 63  
3  
*p* *pp*

1083  
2

1085

*f*

1089 64

*f*

1092

*mf*  $\text{>}$  44'47.4"

Trombone 1-2

Lento

# 1 PERDELfK

14

65 **4** Moderato

112 - - - - - **A tempo**

121 **5**

149

159 **6** **Adagio**

172 **7** **Adagio**

193

199 **Allegro** **8**

209

222 **9**

231

376

1.

385

rit. - - - - -

2.

391 ← ♩ = 160

18

7

1. | 2.

7

408

1. | 2.

19

8

*pp* *ff* *pp*

421

20

*ff* *pp* *ff* *pp*

425

1. | 2.

*ff* *pp*

430

21

*pp* *ff* *pp* *ff* *pp*

436

438 **22** Adagio **40** **23** Allegro

*p*

480 Allegretto **2** A tempo **15** **4** rit..

503 A tempo **16** rit. . . . . **5** 1. **2** 2.

528 **24** **40** **25** Allegro **16**

585 **26** **6** 1. **2** 2. **2**

595 **27** ♩ = 120 **7** 1. 2. **28** Allegro **24**

628 **29** Adagio **2** **6**

*mf* *pp*

637 **30** Andante **15** **31** Andante **2** **2**

*f*

658 **7** **3** **f**

672 **32** **9** **33** **3** **10**

*p*

698 34

699

714 35 Adagio 36

727

732 37 38

749 39

758 40 A tempo 41 42

798 43 Allegro

808 44 Adagio 45

822 46 ♩ = 50 rit..

830 **47** **Adagio** **12** **48** **5** **49** **6**

855 **50** **6**

865 **51** **Moderato** **5**

876 **52**

882 **53** ← ♩ = 80

896 **54**

900 **55** ← ♩ = 60

908 **56** **Adagio** **3**

913 **57** **3** **4** **6** **p**

928 **58** **9**

937 ← ♩ = 100

939 59 ← ♩ = 180

946

954

962

969

975 60

983

991

999

1007 61 15 *f*

1027

1034

1040 62 Adagio 33

1076 63 3 *p* *pp*

1083 2 *f*

1089 64 4 *mp*

1096 3 *mf*

12-string Guitar

Lento TACET Moderato TACET

Adagio 11 TACET Adagio 13

# 1 PERDELfK

269 11 TACET 13 *p*

306

309 4

315

316

317 *ff* 3 *p* 3

321 *-simile* *ff* 3 3

323

326 **14** *Andante*

333

339 **15**      **14**      **16**      **17**      **17**      **12**      1. **4**

rit. . . . . ← ♩ = 160

386 **2**      *diminu.*      *p*      **TACET**

438 **22** *Adagio*      **TACET**

830 **47** *Adagio*      **TACET**      **12** / **8**

921 **57** *Adagio*      **TACET**

1007

Soprano A

Lento

Moderato

TACET

4 9

# 1 PERDELfK

74 17 15 rit. 6

115 A tempo 4 mf 5 solo

128 tutti solo tutti solo

137 solo tutti

145 tr

153 4 6 Adagio 7 5 6/8

172 7 Adagio 23 3

199 Allegro 8 17 4

222 9 18 Andante 9 10 Allegro 19

269 **11** Adagio  
TACET

**13** Adagio 20

326 **14** Andante  
3 *mf* *p*

336 **15** *alla cadenza*  
*mf* solo

340

343 *tutti*

350 **16**  
*mf* *p*

357

362 *f* *pp*

366 *f*

370 **17** *p* 11 1. 4 2. 2 rit.

391 ← ♩ = 160  
TACET

Adagio

Soprano A

438 **22** **6** *p*

455 *mf*

465 *pp* *ff* *ppp* **4**

Allegro Allegretto A tempo rit..

478 **23** **2** **2** **15** **4**

A tempo rit..

503 **16** **5** 1. **2** 2.

528 **24** **6** *p*

547 *mf*

555 **4** *pp* *ff* *ppp*

568 **25** Allegro **16** **26** **6** 1. **2** 2. **2**

595 **27** ♩ = 120 **7** 1. 2. **28** Allegro **24**

628 **29** Adagio **4**

Soprano A

637 **30** Andante 15 **31** Andante 2 2

658 7 3

Allegro Andante

672 **32** 9 **33** 3 10

698 **34**

699 3 7 rit..

714 **35** Adagio 10 **36** 6

732 **37** 10 **38** 6

749 **39** 2 rit.. 2

758 **40** A tempo 16 **41** 8 **42** 16

798 **43** 10 **44** *p*

burun sesi ile

813 **45** a

819  $\text{♩} = 50$  rit. . . . Adagio

825 *pp* 46 2 47 12

842 48 5 49 7

855 50 9 51 11 Moderato

876 52 12 53  $\text{♩} = 80$  tutti *fff*  
*rasgele çığlık atar gibi*

892 gliss.

896 54 4 *f* 55  $\text{♩} = 60$

904 56 4 5 rit. . . . 3 4

920  $\text{♩} = 75$  57 Adagio 7 IŞIKLIYOL

928 58 9  $\text{♩} = 100$  2 59  $\text{♩} = 180$  4

943 *tutti*  
*mf*

952 *solo*

961

968 *tutti*

975 **60** *pp* **13** **17**

1007 *tutti* *mf* *solo* **61**

1015

1023 *tutti*

1030

1036

1042 **62** *Adagio* **33**

63

Soprano A

7

1076

12

solo

tutti

1092

1097

tutti  
*mp*

a\_\_\_\_\_

Öz

ge

can

44'47.4"

Soprano B

Lento

Moderato

TACET

4 9

# 1 PERDELfK

74 17 15 rit. 6

115 **A tempo** 4 *mf* 5 solo

128 tutti solo tutti solo

137 tutti solo

145 *tr*

153 4 6 Adagio 7 5 6/8

172 7 Adagio 23 3

199 Allegro 8 17 4

222 9 18 Andante 9 10 Allegro 19

Soprano B

269 **11** Adagio  
TACET

**13** Adagio 20

326 **14** Andante  
2 *mf* *p* *mf* *p*

335 *p* *mf* solo

340

343 tutti

351 **16** *mf* *p*

357

362 *f* *pp*

366 *f*

370 **17** *p* 11 1. 4 2. 2 rit.

391 ← ♩ = 160  
TACET

438 **22** Adagio

438 **22** Adagio *4* *p* *mf* *p*

452 *mf* *p* *mf*

463 *ff* *ppp* *4* *pp*

476 **23** Allegro *2* Allegretto *2*

482 A tempo *15* *4* rit..

503 A tempo rit.. *16* *5* 1. *2* 2.

528 **24** *4* *p* *mf* *p* *mf*

543 *p* *mf*

554 *pp* *ff* *ppp* *4*

568 **25** Allegro *16* **26** *6* 1. *2* 2. *2*

595 **27** ♩ = 120 *7* 1. 2. **28** Allegro *24*

Soprano B

628 **29** Adagio

637 **30** Andante **15** **31** Andante **2**

658 **7** **3**

Allegro Andante

672 **32** **9** **33** **3** **10**

698 **34**

699 **3** **7** rit..

714 **35** Adagio **10** **36** **6**

732 **37** **10** **38** **6**

749 **39** **2** rit.. **2**

758 **40** **16** **41** **8** **42** **16**

Allegro Andagio

798 **43** **10** **44** *p*

burun sesi ile

814 45

a

821

$\text{♩} = 50$  rit. Adagio

825 *pp* 46 2 47 12

842 48 5 49 7

855 50 9 51 11

Moderato

876 52 12 53  $\text{♩} = 80$  tutti *fff*

893 54 4 *f* *rasgele çığlık atar gibi*

902 55  $\text{♩} = 60$  4

908 56 5 rit. 3 4

920  $\text{♩} = 75$  57 Adagio 7

928 58 9  $\text{♩} = 100$  2 59  $\text{♩} = 180$  4

Soprano B

943 *tutti*  
*mf*

952 *solo*

961

968 *tutti*

975 **60** *pp* **13** **17**

1007 *tutti* *mf* *solo* **61**

1015

1022 *tutti*

1029

1036

1042 **62** *Adagio* **33**

63

Sopran 64

1076

12

solo

tutti

1091

1096

tutti

*mp*

a \_\_\_\_\_

Öz ge can

44'47.4"

Alto A

Lento

Moderato

TACET

4

9

# 1 PERDELfK

74

17 15

rit. . . . . 6

115 **A tempo** *mf* 5 solo

127 tutti solo 2 tutti solo

139 tutti solo

149

159 6 **Adagio** 7 5 7 **Adagio** 23

196 **Allegro** 8 17 4

222 9 **Andante** 9 10 **Allegro** 19

269 11 **Adagio** TACET

438 **22** Adagio *p* *mf* *p* *mf*

451 *p* *mf* *p* *mf*

462 **8** *pp* *ff* *ppp*  
 Allegro Allegretto A tempo rit..

478 **23** **2** **2** **15** **4**

A tempo rit..

503 **16** **5** 1. **2** 2.

528 **24** **2** *p* *mf* *p* *mf*

542 *p* *mf* *p* *mf*

552 **8** *pp* *ff* *ppp*

568 **25** Allegro **16** **26** **6** 1. **2** 2. **2**

595 **27** ♩ = 120 **7** 1. 2. **28** Allegro **24**

628 **29** Adagio **4**

Alto A

637 **30** Andante 15 **31** Andante 2 2

658 7 3

Allegro Andante

672 **32** 9 **33** 3 10

698 **34**

699 3 7 rit..

714 **35** Adagio 10 **36** 6

732 **37** 10 **38** 6

749 **39** 2 rit.. 2

758 **40** A tempo 16 **41** 8 **42** 16

Allegro Adagio

798 **43** 10 *p* **44**

813 burun sesi ile **45**

819  $\text{♩} = 50$  rit. Adagio  $\text{♩} = 47$

825 *pp* 46 2 47 12

842 48 5 49 7

855 50 9 Moderato 51 11

876 52 12 53  $\text{♩} = 80$  tutti *fff* rasgele çığlık atar gibi

892 *pliss.*

896 54 4 f 55  $\text{♩} = 60$

903 4

908 56 5 rit. 3 4

920  $\text{♩} = 75$  57 Adagio 7

928 58  $\text{♩} = 100$  2 59  $\text{♩} = 180$  4

Alto A

943 *tutti*  
*mf*

952 *solo*

961

968 *tutti*

975 **60** *pp* **13** **17**

1007 *tutti* *mf* *solo* **61**

1015

1023 *tutti*

1030

1037

1042 **62** *Adagio* **33**

Alto B

Lento

Moderato

TACET

4

9

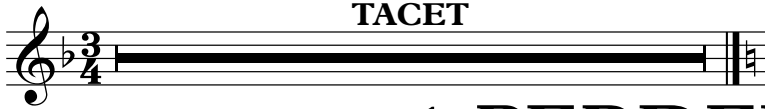

# 1 PERDELfK

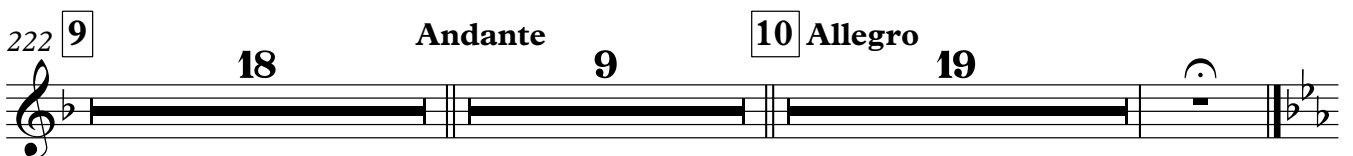
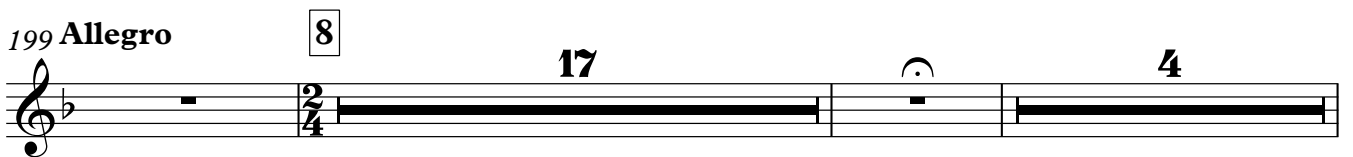
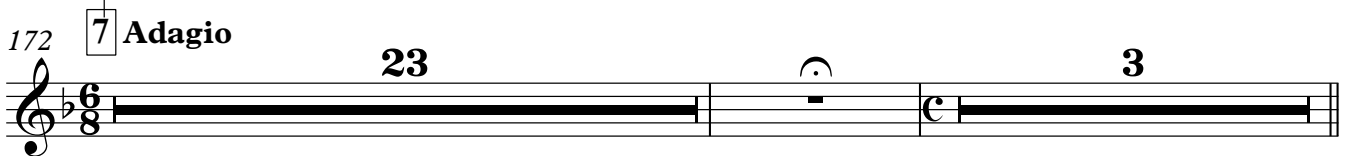
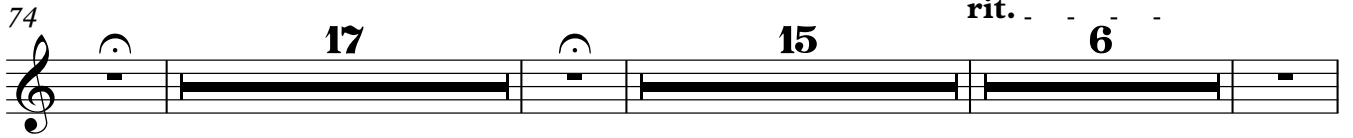

269 **11** Adagio  
TACET

**13** Adagio 20

326 **14** Andante *p* *mf* *p*

336 *mf* *p* solo *mf* **15**

343 tutti

351 *mf* **16** *p*

358 *f* *pp*

366 *f* **17** *p* 11 1. 4

2. 386 rit. 2

← ♩ = 160 TACET

Adagio

Alto B

438 22 *p*

452 *mf*

462 **8** *pp* *ff* *ppp*

478 23 **2** **2** **15** **4**

**A tempo** **rit.**

503 **16** **5** **1.** **2** **2.**

528 24 *p* *mf*

543 *mf*

552 **8** *pp* *ff* *ppp*

568 25 **Allegro** **16** 26 **6** **1.** **2** **2.** **2**

595 27 ♩ = 120 **7** **1.** **2.** 28 **Allegro** **24**

628 29 **Adagio** **4**

Alto B

637 **30** Andante 15 **31** Andante 2 2

658 7 3

Allegro Andante

672 **32** 9 **33** 3 10

698 **34**

699 3 7 rit..

714 **35** Adagio 10 **36** 6

732 **37** 10 **38** 6

749 **39** 2 rit.. 2

758 **40** A tempo 16 **41** 8 **42** 16

798 **43** 10 **44** p

Allegro Adagio

814 **45** surun sesi ile

822 *pp*  $\text{♩} = 50$  2 rit.

830 **Adagio** 12 48 5 49 7

855 50 9

Moderato

51 11

876 52 12 53  $\text{♩} = 80$  tutti *fff*  
rasgele çığlık atar gibi

892 3 4 *f*

902 55  $\text{♩} = 60$  4

908 56 rit. 3 4

920  $\text{♩} = 75$  57 **Adagio** 7

928 58  $\text{♩} = 100$  2 59  $\text{♩} = 180$  4

943 *tutti*  
*mf*

952 *solo*

961

968 *tutti*

975 **60** *pp* **13** **17**

1007 *tutti* *mf* *solo* **61**

1014

1021 *tutti*

1028

1035

1040 **62** *Adagio* **33**

tutti  
Alto B

1076

63

12

solo

64

1092

1096

tutti  
*mp*

44'47.4"

a \_\_\_\_\_

Öz ge can

Harp

# 1 PERDEI FK

Lento

TACET

TACET

Moderato

9

9

Harp

93

3 3 3 3 3 3 3 3 3 3 3 3

98

*pp*

*mf*

105

*rit.*

*f*

*f*

113

*A tempo*

*glissando*

117

121

5 5 5 5 8 8

150

*glissando*

154

**Adagio**

6

4 7 5

4 7 5

172

**7 Adagio**

23 3

23 3

199

**Allegro**

8

17 4

17 4

222

**9 Andante**

18 9

18 9

249 **10** Allegro

249 *glissando*  
*ff* *ff*

251

253

256

**11**  
**11**

269 **11** Adagio

*mf*

*mf*

274

278

10

7

10

7

296 **12** Allegro

2

7

2

7

**13** Adagio

20

20

326 **14** Andante

13

14

13

14

353 **16**

17

Harp

370 17

373

376

379

383

386

391 ← ♩ = 160

TACET

A single musical staff in treble clef with a common time signature (C). The staff is filled with a solid black bar, indicating a period of silence (TACET). The measure number 391 is at the beginning, and the staff ends with a double bar line and repeat dots.

438 **22** Adagio

40

**23** Allegro

2

480

Allegretto

*glissando*

481

482

A tempo

15

4

rit..

A single musical staff in treble clef for measures 482-497. The music is marked 'A tempo'. It consists of solid black bars. Measure numbers 15 and 4 are placed above the staff. The section ends with a 'rit..' marking and a fermata. The staff ends with a double bar line and repeat dots.

503

A tempo

rit..

16

5

1. 2

2.

A single musical staff in treble clef for measures 503-527. The music is marked 'A tempo'. It consists of solid black bars. Measure numbers 16, 5, and 2 are placed above the staff. The section ends with a 'rit..' marking and a fermata. The staff ends with a double bar line and repeat dots.

528

**24**

40

**25** Allegro

16

585

**26**

6

1. 2

2

2.

2

A single musical staff in treble clef for measures 585-594. The music is marked '26'. It consists of solid black bars. Measure numbers 6, 2, and 2 are placed above the staff. The section ends with a fermata. The staff ends with a double bar line and repeat dots.

595

**27**

♩ = 120

7

1. 2

2.

**28** Allegro

24

A single musical staff in treble clef for measures 595-600. The music is marked '27' and '28 Allegro'. It consists of solid black bars. Measure numbers 7 and 24 are placed above the staff. The staff ends with a double bar line and repeat dots.

Harp

628 **29** Adagio

637 **30** Andante

**31** Andante

659

665

666

671

**32** Allegro

Andante

**33**

Harp

34

687

10

10

699

701

703

705

706

707

708

709

*glissando*

*pp*

710

*ff*

711

*p* *f* *rit.*

713

35 Adagio

10

10

724 **36** **6** **37** **10**

742 **38** **6** **39**

750

752 *glissando*

753

754 *pp* *f*

*rit.*

Harp

756

*pp* *f*

758 **40** **A tempo**

*p*

761

764

766 *glissando*

767

770

773

41

776

779

782

42

785

Harp

788

8

8

798 **43** Allegro

*glissando*

*ff*

*ff*

799

800

801

802

803

4

4

808 **44** Adagio

*mp*

*mp*

811

814

816 **45**

819

Harp

822

♩ = 50

rit. . . . .

Adagio

825

46

2

2

47

12

12

842

48

5

49

7

5

7

855

50

857

*ff*

*ff*  
Moderato

861

51

11

11

876 **52** **12** **53** ← *Harp* ♩ = 80 **6**

896 **54** **6** **55** ← ♩ = 60 **56** **5** rit. **3** **4**

920 ♩ = 75 **57** Adagio

922

923

924

925

Harp

58

9

9

927

937 ← ♩ = 100

*glissando*

938

939 59 ← ♩ = 180

36

60

15

17

1007

61

31

1042 62 Adagio

34

1077 63

12

64

12

*glissando*

*ff*

*ff*

1090

1091

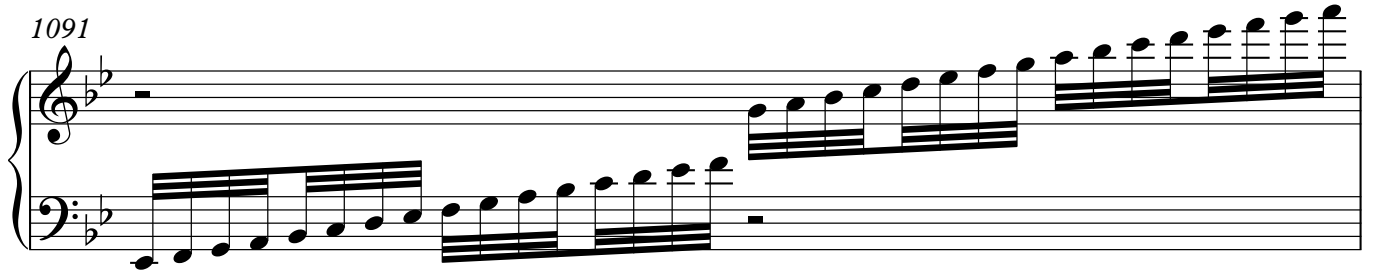

1092

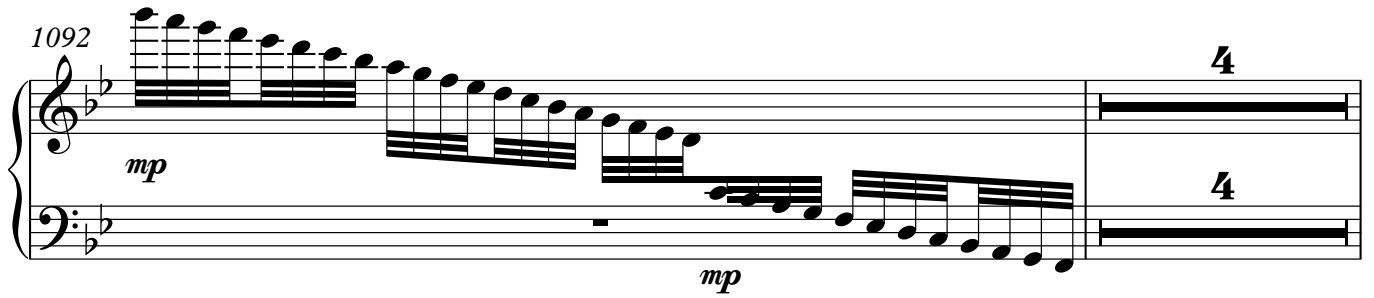

1097

1099

44'47.4"

Xylophone

269 **11** Adagio

276

284

290

296 **Allegro**

**12**

**13** Adagio

391 ← ♩ = 160

438 **22** Adagio 40 **23** Allegro 2

480 Allegretto 2 A tempo 15 4 rit..

503 A tempo 16 rit. 5 1. 2 2.

528 **24** 40 **25** Allegro 16

585 **26** 6 1. 2 2.

595 **27** ♩ = 120 7 1. 2. **28** Allegro 24

628 **29** Adagio 4 6

637 **30** Andante 15 **31** Andante 2 2

658 7 3

Allegro Andante **32** 9 **33** 3 10

Xylophone

698 **34**

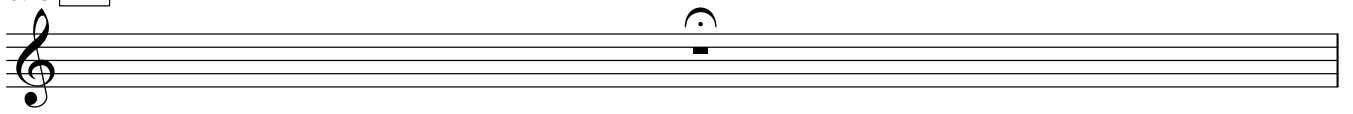

699

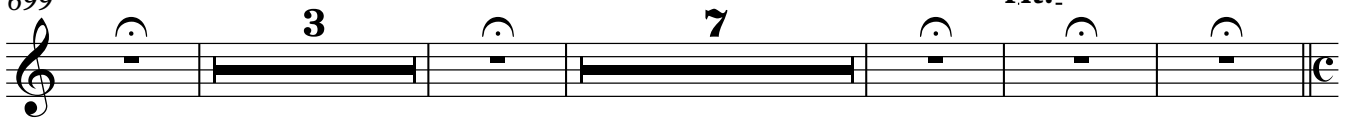

714 **35** Adagio

830 **47** **Adagio** **12** **48** **5** **49** **7**

855 **50** **9** **Moderato** **51** **3**

869 **52** **6** **12**

888 **53** ← ♩ = 80 **54** **6** **6**

902 **55** ← ♩ = 60 **56** **3** **f**

912 **dim.**

913 **rit.** **ppp**

914 **4**

920 ♩ = 75 **57 Adagio** **TACET**

1007 **TACET**

261 **6** **11 Adagio**

273 **10** **7**

296 **Allegro** **2** **12** **7** **13 Adagio** **TACET**

391  $\text{♩} = 160$  **TACET**

438 **22 Adagio** **40** **23 Allegro** **2**

480 **Allegretto** **2** **A tempo** **15** **4** **rit..**

503 **A tempo** **16** **5** **1.** **2** **2.** **rit..**

528 **24** **40** **25 Allegro** **16**

585 **26** **6** **1.** **2** **2.** **2**

595 **27**  $\text{♩} = 120$  **7** **1.** **2.** **28 Allegro** **24**

628 **29** Adagio

637 **30** Andante **15** **31** Andante **2** **2**

658 **7** **3**

Allegro Andante

672 **32** **9** **33** **3** **10**

698 **34**

699 **3** **7** rit..

714 **35** Adagio **10** **36** **6**

732 **37** **10** **38** **6**

749 **39** **2** rit.. **2**

758 **40** A tempo **16** **41** **8** **42** **16**

798 **43** Allegro 10 **44** Adagio 8 **45** 9

$\text{♩} = 50$

rit. . . . .

Adagio

825 **46** 2

**47** 12

842 **48** 5 **49** 7

Moderato

855 **50** 9

**51** 11

876 **52** 12 **53** ←  $\text{♩} = 80$  6

896 **54** 6 **55** ←  $\text{♩} = 60$  6 **56** 3

911 *f*

912 *dim.*

913 rit. . . . . *ppp*

914 . . . . . 4

920  $\text{♩} = 75$  57 Adagio TACET

1007 TACET

Cymbals

**Lento**

22 1 7 9

**1 PERDELfK *ff***

40 2 4 *fff* 3 3 16 3/8

65 4 **Moderato** 9 17 15 *rit.* 6

114 **A tempo** 4 5 5 5

134 5 8 9

159 6 **Adagio** 7 5 7 **Adagio** 23 3

199 **Allegro** 8 17 4

222 9 18 **Andante** 9 10 **Allegro** 8

257 3 6 *fff* *fff*

**Adagio**

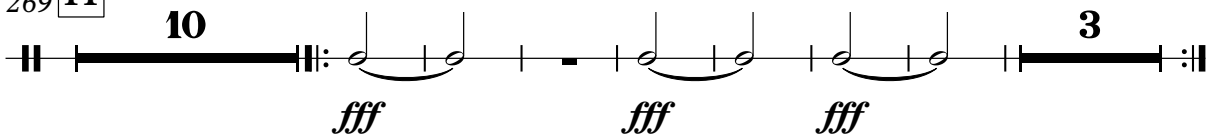
269 **11** **10** **3**  
||:  :||  
*fff* *fff* *fff*

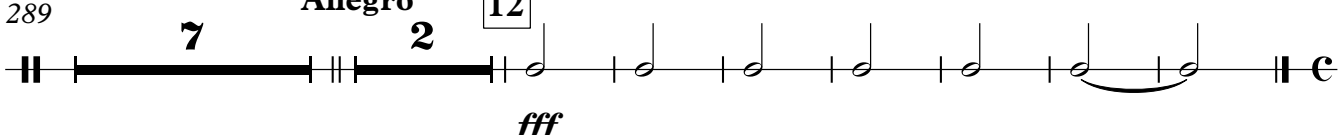
289 **7** **Allegro** **2** **12**  
||:  :|| **C**  
*fff*

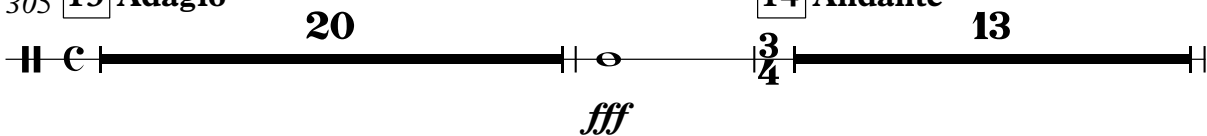
305 **13** **Adagio** **20** **14** **Andante** **13**  
||: **C**  :||  
*fff*

339 **15** **14** **16** **17** **17** **12**  
||:  :||

382 **4** **2** **rit.**  
||:  :|| **C**

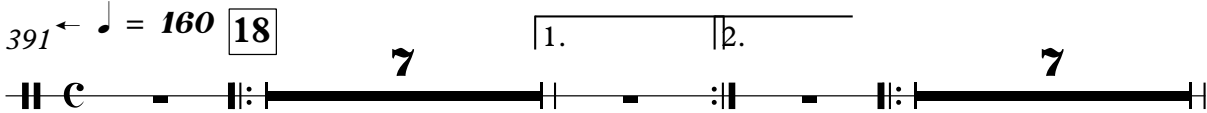
391  $\text{♩} = 160$  **18** **7** **7**  
||:  :||

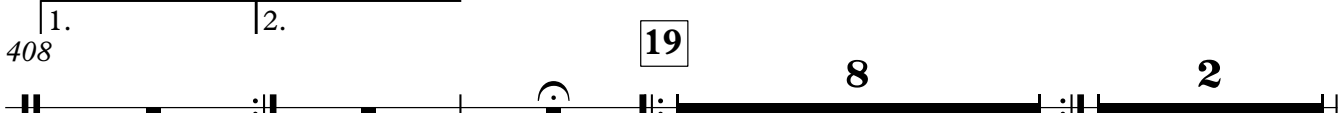
408 **19** **8** **2**  
||:  :||

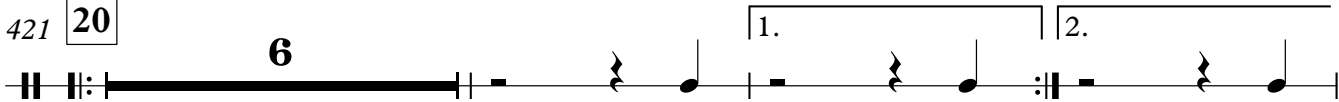
421 **20** **6**  
||:  :||

430 **21** **3**  
||:  :|| **C**

438 **22** Adagio 40 **23** Allegro 2

480 Allegretto 2 A tempo 15 4 rit. 3

503 A tempo 16 5 2 rit. 2

528 **24** 40 **25** Allegro 16

585 **26** 6 2 2

595 **27** ♩ = 120 7 28 Allegro 24

628 **29** Adagio 4 6

637 **30** Andante 15 **31** Andante 2 2 2

659 7 2/4 2/4 2/4 2/4

672 **32** Allegro 9 Andante 3 **33**

685 **10**  
*ff* *ff*

698 **34**

699 **3** **7** *rit..*

714 **35** *Adagio* **36** **6**

732 **37** **10** **38** **6** **6** **8**

749 **39** *rit..* **2** **2**

**A tempo**  
 758 **40** **16** **41** **8** **42** **14** *ff* **6** **8**

798 **43** *Allegro* **6** *ff* **3** **44** *Adagio* **8**

816 **45** **9** **46** *♩ = 50* **2** *rit..*

Adagio

830 **47**

7 4  
*fff*

842 **48**

5 **49** 7

855 **50**

9

**51** Moderato

10  
*fff*

876 **52**

12 **53** ← ♩ = 80 6  
*fff*

896 **54**

4 **55** ← ♩ = 60 4  
*fff*

908 **56**

rit. . . . . 3 4

920

♩ = 75

**57** Adagio

12 7  
8

928 **58**

← ♩ = 100

2

**59** ← ♩ = 180

9 9  
3/4  
*fff*

949

9 7 7  
*ff* *ff* *ff*

975 **60**

15 17

Cymbals

1007 61 **2** *pp* *pp*

1016 *pp* **3** *pp*

1026 **2** *pp*

1034 **3** *pp* **C**

*pp*  
Adagio

1042 62 **34**

1077 63 **12** 64 **9** *fff* 44'47.4"

Triangle

**Lento**

22 1 8

**1 PERDELfK**

33

40 2 8 3 16

65 4 **Moderato** TACET 11 **Adagio** TACET

305 13 **Adagio** 20 14 **Andante** 13

339 15 14 16 17 17 12

382 rit. 1 4 2 2

391  $\text{♩} = 160$  18 7 1 2 7

408 1 2 19 8 2

421 20 7 1 2 21 7

Triangle

438 **22** Adagio 40 **23** Allegro 2

480 Allegretto A tempo 15 4 rit..

503 A tempo 16 5 2 rit. . . . .

528 **24** 40 **25** Allegro 16

585 **26** 6 2 2

595 **27** ♩ = 120 7 1. 2. **28** Allegro 24

628 **29** Adagio 4 6

637 **30** Andante 15 **31** Andante 2 2 2 2 *ff* *ff*

659 7 2/4 *ff* *ff* *ff* *ff*

672 **32** Allegro 9 6 8 **33** 3 *ff*

686 34  
 ff **10**

699 rit..  
**3** **7**

714 35 Adagio 36  
**10** **6**

732 37 38  
**10** **6** **6**

749 39 rit..  
**2** **2**

**A tempo**  
 758 40 41 42  
**16** **8** **16** **6**

798 43 Allegro 44 Adagio 45  
**6** **10** **8** **9**

825 46 ♩ = 50 rit. . . . 47 Adagio  
**2** **12**

842 48 49  
**5** **7**

855 50 51 Moderato  
**9** **11**

Triangle

876 52 **12** 53 ← ♩ = 80 **6**

896 54 **6** 55 ← ♩ = 60 56 **5** rit. . . . . **3** **4**

920 ♩ = 75 57 Adagio

924

928 58 **6** ♩ ♩ ♩ ♩ **2**

937 ← ♩ = 100 **2** 59 ← ♩ = 180 **36**

975 60 **2**

984 **2** **16**

Triangle

1007 61

1015

1023

1031

1038

**Adagio**

1042 62

**34**

1077 63

**12** 64 **4**

1096

**2**

Side Drum

**Lento**

22 1 17

**1 PERDELfK**

40 2

*pp* *<ff>* *ppp*

48 3 16 4 **Moderato** 9

74 17 15 rit. 6

115 **A tempo** 4 5 5 5

134 5 8 9

159 6 **Adagio** 7 5 7 **Adagio** 6 23 3

199 **Allegro** 8 17 4

222 9 18 **Andante** *pp*

**Allegro**

249 10 8

257

*ppp* *fff* *pp* *ppp*

Adagio

269 **11**

TACET

Adagio

**13**

**20**

*ff* > *pp*

$\frac{3}{4}$

326 **14** Andante

$\frac{3}{4}$

**13**

**15**

**14**

353 **16**

**17**

**17**

**12**

1. **4** rit. . . .

2. **2**

390

$\leftarrow \text{♩} = 160$

**18**

**7**

1.

400

2.

**7**

1.

2.

411 **19**

**8**

**2**

**20**

**4**

*ff*

427

1.

2.

**21**

433

**3**

$\frac{3}{8}$

438 **22** Adagio **40** **23** Allegro **2**

480 Allegretto **2** A tempo **15** **4** rit..

503 A tempo **16** **5** **2** 1. 2. 2.

528 **24** **40** **25** Allegro **16**

585 **26** **6** 1. 2. 2.

595 **27** ♩ = 120 **7** 1. 2. **28** Allegro **24**

628 **29** Adagio **4** **6**

637 **30** Andante **15** **31** Andante **2** **2** **2** **2** **ff** **ff**

659 **7** **2** **ff** **ff** **ff** **ff**

672 **32** Allegro **9** Andante **33** **3**

685

*ff* *ff* **10**

698 **34**

699

**3** **7** rit..

714 **35** Adagio **36**

**10** **6**

732 **37** **38**

**10** **6**

749 **39**

**2** **2** rit..

**A tempo**  
758 **40** **41** **42**

**16** **8** **16**

798 **43** Allegro **44** Adagio **45**

**10** **8** **9**

825 **46** ♩ = 50

**2** rit..

Adagio

830 47 12 48 5 49 7

855 50

*pp*

Moderato

865 51

*ff* *p* *pp*

874 52 12 53  $\leftarrow \text{♩} = 80$

*f*

892 54

902 55  $\leftarrow \text{♩} = 60$

*ff*

911 56 rit. 2 4

*ppp*

920  $\text{♩} = 75$  57 Adagio 7

928 58 9  $\leftarrow \text{♩} = 100$  2  $\frac{3}{4}$

939 59 ← ♩ = 180

945

953

961

968

975 60

*f*

982

987

1007 *pp* **61** *mf* **2**

1015

1022 *mf*

1028 **2**

1036 **c**

**Adagio**

1042 **62** **33**

1076 **63** **12** **64**

1092 *p*

1096 **3** *pp* 44'47.4"

Bass Drum

Lento 22 1 7 9

# 1 PERDELfK *ff*

40 2 8 3 16

65 4 Moderato  
TACET

11 Adagio  
*pp*

273 6 3

290 5 Allegro 2 12 2 *f*

305 13 Adagio 20 14 Andante 13  
*ff > pp*

339 15 14 16 17 17 12 1. 4

386 2 TACET

rit. . . . . ← ♩ = 160

438 **22** Adagio **TACET** **47** Adagio **12**  
||  $\frac{3}{8}$  || || || ||

842 **48** **5** **49** **8** **50** **9** ||  $\text{cresc.}$  ||

**Moderato**  
865 **51** **11** **52** **12** || || ||

888 **53** ←  $\text{♩} = 80$  **6** **54** **6** ||  $\text{cresc.}$  ||

902 **55** ←  $\text{♩} = 60$  **3** **56** ||  $\text{cresc.}$  ||

913 **rit.** **3** **4**  $\text{♩} = 75$  **57** Adagio **TACET**  
||  $\frac{3}{8}$  || || || || ||

*1007*

**TACET**

Timpani

Lento

20

# 1 PERDELK

6

30

40

2

48

3

14

65

4

Moderato

75

17

tr

15

rit.

4

115 A tempo

5

135

5

150

Timpani

159 **6** Adagio

*fff* *p*

170 **7** Adagio

*mf* *fff*

199 Allegro

*fff* *mf*

222 **9**

*fff* *ppp*

259

*Adagio* *fff* *pp* *ppp*

269 **11**

*fff* *pp* *fff* *pp* *fff* *pp*

287

*Allegro* *fff* *pp* *fff* *pp*

Timpani

305 **13** Adagio

16

326 **14** Andante

12

**15**

344

353 **16**

13

370 **17**

2

2

4

382

391  $\text{♩} = 160$  **18**

7

7

408

**19**

8

2

421 **20**

4

2

430 **21**

4

438 **22** Adagio

40

**23** Allegro

2

Timpani

480 **Allegretto** **A tempo** **rit..**

2 15 4

503 **A tempo** **rit..**

16 5 1. 2 2.

528 **24** **40** **25 Allegro** **16**

585 **26** **6** **1. 2** **2. 2**

595 **27** ♩ = 120 **p**

601 **1. 2.** **28 Allegro** **24**

628 **29 Adagio** **mf** **4** **ff > p**

637 **30 Andante** **15** **31 Andante** **2** **2** **fff**

658 **7** **fff** **fff** **fff**

668 **Allegro** **fff** **Andante** **fff** **ppp**

672 **32** **9** **33** **3** **fff** **fff**

Timpani

687

698 **34**

699

714 **35** Adagio

732 **37**

749 **39**

758 **40** A tempo 16

787

798 **43** Allegro

808 **44** Adagio 8

822

Timpani

830 **47** Adagio

830 *pp* *fff* *ff*

839

**48**

*pp* *f*

846

**49**

852

**50**

*fff* *pp*

859

**51** Moderato

*p* *ppp* *fff*

869

*fff* *pp*

876

**52**

*ppp*

888

**53** ← ♩ = 80

*fff*

896

**54**<sup>p</sup>

*fff*

901

**55** ← ♩ = 60

904

Timpani

907

56

910

913 rit.

*mf*

916

*pp*

920

$\text{♩} = 75$

57 Adagio

7

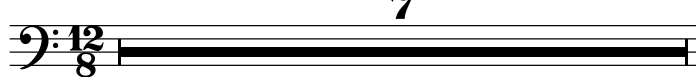

928 58

*pp*

931

3

936

$\leftarrow \text{♩} = 100$

*ff*

939 59  $\leftarrow \text{♩} = 180$

9

6

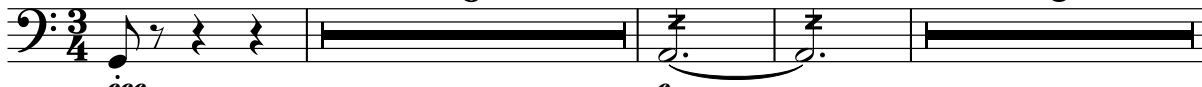

*fff*

*f*  $\rightarrow$  *p*

957

6

8

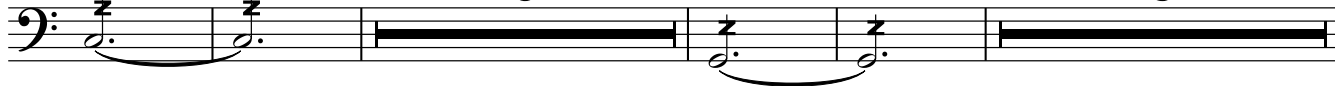

*fff*

*fff*

Timpani

975 **60**

975 *f*

983

991

999

1007

61 31

1042 **62** Adagio

13 19

*fff* *p*

1076

63 4 2

*p* *ff* *pp* *mf*

1088

64

*fff* *ff* *p*

1094

*mf*

1098

*pp*

# ÖZGEÇAN BALESİ

Violin I

Lento

## 1 PERDELİK

*p* *pp* ŞAFAK ALICIOĞLU

Op 4 -2015-ADANA

12 *pp*

20 1

26 *ppp* *p* *mp*

33

38 2 *pp*

43

48 3 *pp* *pp*

57

Moderato

Violin I

65 4

*f* *ff* arco

74

17 15 rit. 4

A tempo

115

121 5

5 *ppp* *fff* *fp* *ppp*

144

*ff*

Adagio

157 6

6 *mp* *p*

Adagio

170 7 pizz.

7 *ppp* *f* *pp*

175 arco

arco *mf* *mf*

180

*pp*

184

187

*ff*

191 *p* *pp* *mf* 3  
Violin I

**Allegro**

199 *pp* 8

207

214 *ff* *pp*

222 9

230

**Andante** **Allegro**

238 9 8 *ppp*

259 *fff* *pp* *ppp*

**Adagio**

269 pizz. 11 2

Violin I

271 *f* *pp*

277

281

285

289 **Allegro** *arco* **7** **2** **12** *ff* *ff* *ff* **Adagio**

305 **13** *pp*

308

312

316 **3** *ff*

322

323 *pp*

326 **14** Andante  
pizz.

pp

331

336 arco **15**  
ppp

344

353 **16** pizz. arco  
fff p p

362

370 **17**  
pp

379 1.  
rit.

386 2.  
rit.

391 ← ♩ = 160

391

392 **18**

396

400

406

411 **19**

415

419 **20**

425

428

430 **21**

434

Detailed description of the musical score: The score is for Violin I and spans measures 392 to 434. It is written in treble clef. Measure 392 is the start of section 18, marked with a forte (*f*) dynamic and containing a triplet of eighth notes. Measures 396-400 continue this section with more triplets and a first ending bracket. Measure 400 is marked *mf*. Measure 406 has a first ending bracket and is marked *ff*. Section 19 begins at measure 411, marked *pp*, and features a series of sixteenth-note patterns with dynamic markings *ff*, *pp*, *ff*, and *pp*. Section 20 starts at measure 419, marked *f*, and consists of sixteenth-note patterns with *ff* and *pp* dynamics. Section 21 begins at measure 430, marked *f*, and features sixteenth-note patterns. The score concludes at measure 434 with a final cadence.

438 **22** Adagio 40 **23** Allegro 2

480 **Allegretto A tempo** 2

489

495 rit.

503 **A tempo**

515 rit.

523 1. 2. **24** 40

Violin I

568 **25** Allegro *f*

574 *pizz.* *p*

579 *arco*

585 **26** *mf*

590 1. 2.

595 **27** ♩ = 120 7 1. 2.

604 **28** Allegro

610 *pizz.* *p*

617 *arco* *mf*

623 *pizz.*

628 **29** Adagio *arco* *mf* *ppp*

637 **30** Andante  
4

Andante

653 **31**

Violin I

667 pizz. arco

**Allegro**

672 solo **32**

*pp*

676

*mf*

**33**

680 tutti **3** **3** **6** **8** Andante solo

*ff* *p* *f*

683

686

692 tutti

695

698 **34**

rit..

714 **35** Adagio

*p*

Violin I

718

*ppp*

solo 36

*f*

728

731

8<sup>va</sup>

732 37

*pp*

736

*f* *pp*

*ff* *ppp*

Violin I

740 *p* *pp* *8va* *tr*

742 *(tr)* **38** *8va*

744

745 *V* *V* *V* *V* *V* *V* *V* *V*

747 *tr* *tr* **39** *f* *rit.* **2** **2**

**A tempo**

**40** **2** *solo* *mf*

766 **5**

770 4 0 3 2 1

41

774

8

782 42

*mf*

**Allegro**

790 6 tutti 43 3

*ff* *ff*

803 *ff* *ff* *pp*

808 44 45

**Adagio 8**

*pp*

820

50

825 solo 46 8va

*mf* 8va

828 rit. *pp*

 - Measure 770: A sequence of notes with fingerings 4, 0, 3, 2, 1.   
 - Measure 820: A melodic line with a tempo marking of 50.   

Violin I

830 **47** *Adagio* **7** *ff* *f* *p*

842 **48**

847 *ppp*

853 **50** **6** *Moderato* *p*

864 **51** **4** *p*

872 **52** **4** *pp* *ppp*

883 **53** *arco* *fp* *ff* *pizz.* *f* *arco* *arco*

891 *ff* *f*

896 **54** *gliss.*

902 **55** *fff*

905 *fp* *ff* *pp* *f*

908 **56**

912

920

928 **58**

932

936

939 **59** ←  $\text{♩} = 180$

946

954

962

969

Violin I

60

975

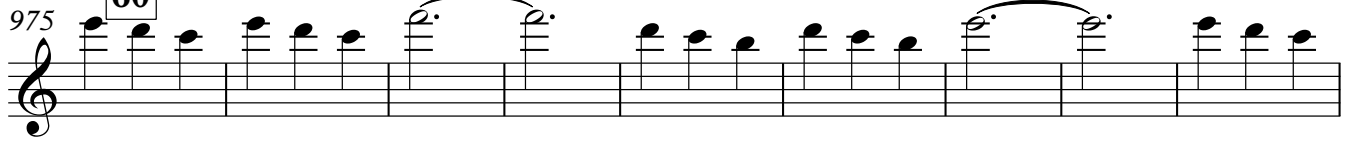

984

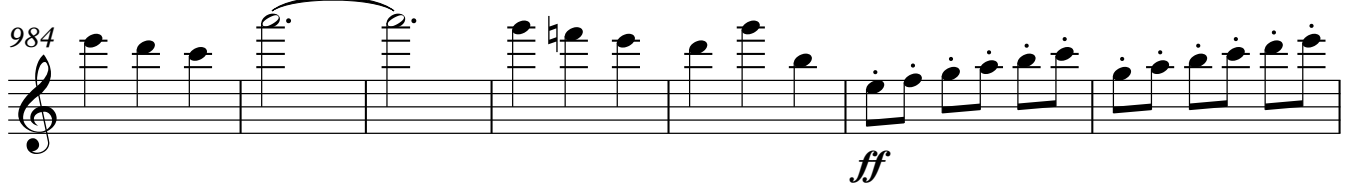

991

995

998

1002

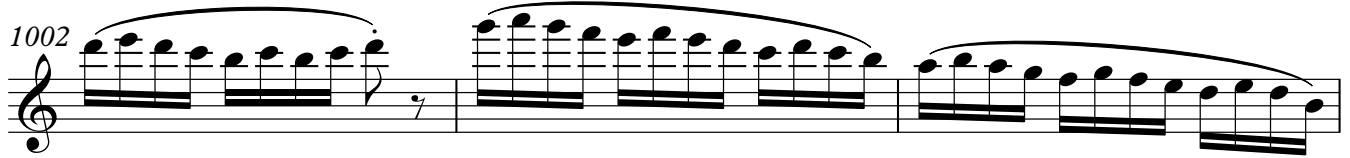

1005

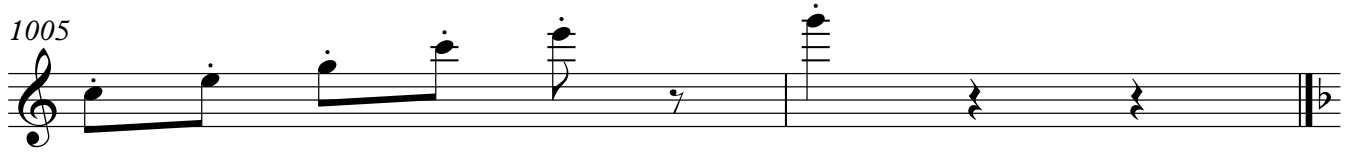

1007

1011 pizz. **61**

*pp*

1020

1027 pizz.

*pp*

1036

1042 **62** Adagio

*mf*

1057

*mp*

1065

*mf*

1070

*ppp*

1076 **63** arco

*arco*

Violin I

1078 *pp*

1085 *mf* *f*

64

1089

1093 *p*

1096 *3*

Violin II

Lento

# 1 PERDELİK

ŞAFAK ALICIOĞLU

Op 4 -2015-ADANA

1

12

20

26

32

36

40

46

55

Moderato

Violin II

65 4 *f* arco *ff*

74 **17** **15** rit. **4**

115 A tempo

121 5 **5** *ppp* *fff* **5** *fp* *ppp*

144 *ff*

6 Adagio

*mf* Adagio *p*

7 pizz.

*ppp* *f*

174 *pp*

177

180 arco *pp*

183

186 arco

189 *p*

196 *pp* **Allegro** **8**

204 *divisi*

212 *ff*

220 **9** *pp*

228

234

240 **Andante** **9** **10** **Allegro** **8** *ppp*

261 *fff* *pp* *ppp*

Adagio

Violin II

11

269 pizz. 4

277

282

286 7

296 Allegro 2 arco 12

305 13

309

313

317 3

322

323

326 **14** *Andante*  
pizz.

331

336

343

353 **16**

362

370 **17**

379

387

Violin II

391 ← ♩ = 160

18

394 *mf* *f* *f*

398 1. *mf* *mf* *f* *mf* *f* *ff* 3 3 3 3

402 *mf* *ff* 3 3 3 *mf* *p*

405 *ff* *p*

408 1. *ff* 2.

411 19 *pp* *ff* *pp* *ff* *pp*

415 *ff* *pp* *ff* *pp*

419 2 20 *f* *pp* *ff* *pp*

425

428 1. 2.

430 **21**

433

436 **22** Adagio 40

478 **23** Allegro Allegretto A tempo

487

495 rit.

503 A tempo pp

515 rit.

523 **24** 40

568 **25** Allegro

575 pizz.

583 arco **26**

604 **28** Allegro

628 **29** Adagio

636 **30** Andante

643

645

647

649

651

653 **31** Andante

659

662 arco

Violin II

667 *pizz.* *arco*  
*Allegro*

672 *solo* **32**  
*pp*

676  
*pp*

680 *tutti* *Andante* **33**  
*ff*

694 *pizz.* *arco* *p* *arco*  
*f*

698 **34**

699 *rit.*  
**3** **7**

714 **35** *Adagio*  
*p*

718  
*ppp*

723 **36**  
*f* **2**

730 **37**  
*pp*

735

740

2 38 6 39

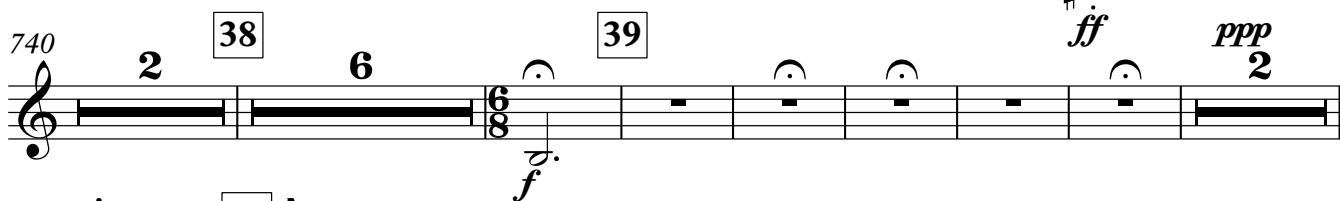

756 rit. 2 40 A tempo 3 solo p

768 pizz.

774 41 8 42 arco solo mf p

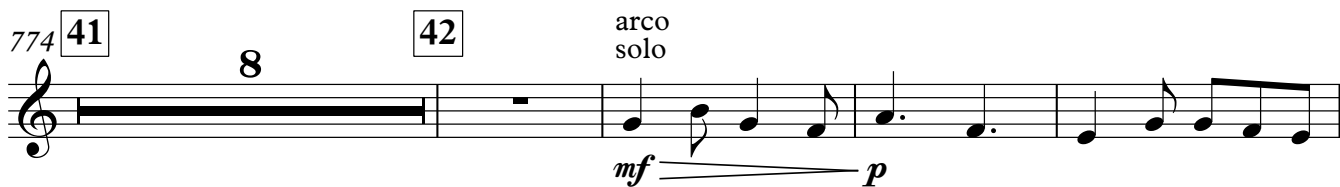

786 6 tutti ff

Allegro

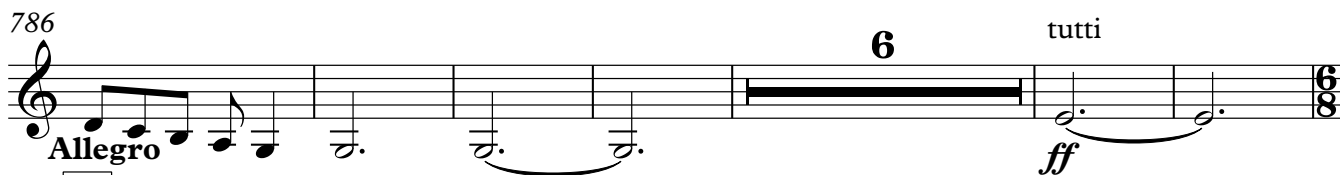

798 43 3 ff ff ff pp

808 44 8 45 pp

Adagio

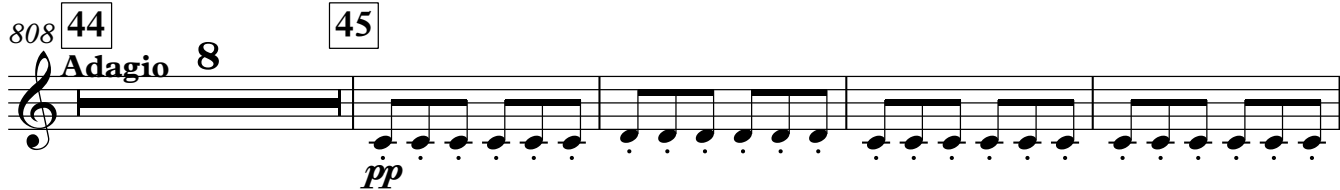

820

♩ = 50 rit.

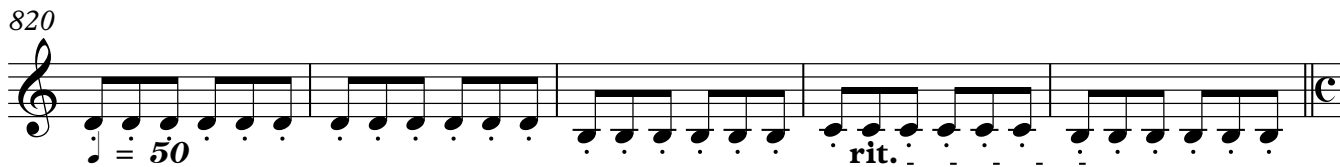

825 solo 46 pp

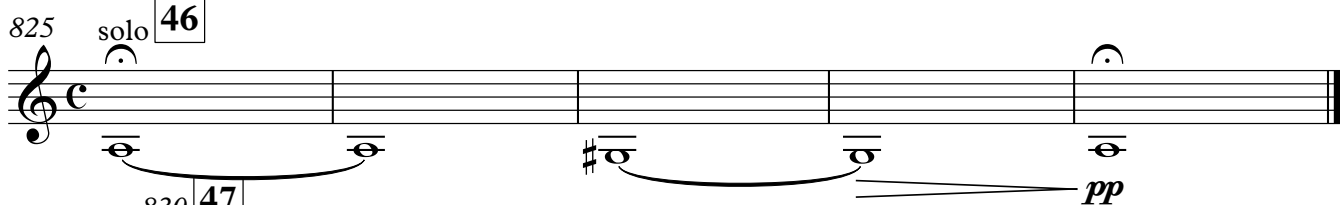

830 47 7 Adagio

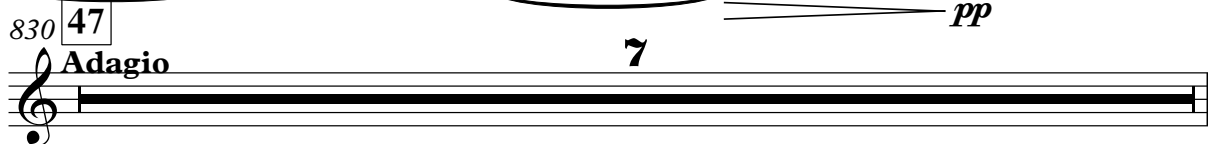

837 arco  
*ff* *mp* *f* *p*

842 **48**  
*ppp*

847

853 **50** **6**  
 Moderato *p*

864 **51** **4**  
*p*

872 **52** **3**  
*pp* *ppp*

882 **53** ← ♩ = 80  
*fp* *ff* *f* pizz.

891 arco pizz. arco pizz. arco  
*ff* *f*

896 **54**  
 gliss.

902 **55** ← ♩ = 60  
*fff*

905  
*fp* *ff* *pp* *f*

908 **56**

912

920

928 **58**

932

936

939 **59** ← *♩ = 180*

946

954

962

969

975 **60**

984

*ff*

991

*p*

995

999

1003

1007

1011 *pizz.* **61**

*pp*

1020

1027 *pizz.*

*pp*

1036

Viola

Lento

# 1 PERDELfK

12 *p* SAFAR ALICIOĞLU *pp* Op 4 -2015-ADANA

20 *pp* 1

26

32 arco *ppp* *p* *pp*

35

37

40 2

46 3 *f* *pp*

55 *pp*

*pp*

Viola

65 **4** Moderato

arco

74

115 **A tempo**

121 **5**

144

157

**6** Adagio

167

171

**7** Adagio

174

179

arco

185

Viola

189

*ff*

193

*mf* *p* *mf* *mf* >

199 **Allegro**

8

*ff* *p*

206

214

arco *ff* *pp*

222 9

230

**Andante**

**Allegro**

238

9 10 8 *ppp*

259

**Adagio** *fff* *pp* *ppp*

269

pizz. 11

3

*pizz.* 3

Viola

272

272 *f* **2** *pp*

279

279

284

284

289

289 **7** **Allegro** **2** arco **12**  
*ff* *ff* *ff*

305 **pizz.** **13**

305 *pp*

308

308 arco

312

312 *p*

316

316 **3** *ff*

322

322

323

323 *pp*

326 **14** **Andante** *pizz.*

326 *pp*

332

arco

339 15

350

16

pizz.

arco

359

369

17

375

380

1.

385

rit. . . . .

2.

Viola

391 *mf* ← ♩ = 160

18

394

397

400 2.

404

409 2.

19

414

418

20

424

427

21

430

434

438 **22** Adagio

40

**23** Allegro

2

480 **Allegretto A tempo**

2

489

496

rit. . . . .

503 **A tempo**

2

515

rit. . . . .

524

1. . . . . 2.

**24**

40

568 **25** Allegro

575 pizz.

583 arco **26** pizz.

589 1. arco 2. arco

595 **27**  $\text{♩} = \frac{120}{7}$  1. 2. **28** Allegro

608 pizz.

615 p pizz. arco

621 pizz. arco pizz.

628 **29** Adagio

636 **30** Andante 4

647 *f*

649

651

653 **31** **Andante**

659 *pizz.* *arco* *ff*

663 *ff* *f* *pizz.*

668 *arco*

**Allegro**

672 *solo* **32** *gliss.*

677 *tutti* *ppp* *ff*

681 **Andante** **33** *p* **3** **7**

Viola

694 pizz. arco pizz. arco

698 **34**

699 rit..

714 **35** Adagio

mf

717

p

720

ppp

724 **36**

f

731 **37**

pp

737

ff ppp

742 **38** **39** rit.. 2 2

f

A tempo

758 **40** solo

p

768 pizz.

774 **41** 8 **42** 2 solo arco  
*mf* **Allegro**

790 6 tutti **43** 3  
*ff* *ff*

803  
*ff* *ff* *pp*

808 **44** 8 **45**  
**Adagio** *pp*

820  
♩ = 50 rit.

825 solo **46**  
*pp*

830 **47** 7 3  
**Adagio** *ff* *mp* *p*

842 **48**  
*pp*

847 **49**

852 **50** 6

861

865 **51** Moderato

872

879

888 **53** ← ♩ = 80

894

896 **54** ff

898

900

902 **55** ← ♩ = 60

904

906

906

908 **56**

908 **56** *pp* *ff* *p*

912

912 *rit.* *ppp* **4**

920

920  $\text{♩} = 75$  **57** *Adagio* **7**

928 **58**

928 **58**

931

931 *pp*

934

934

937 ←  $\text{♩} = 100$

937 ←  $\text{♩} = 100$  *mf*

939 **59** ←  $\text{♩} = 180$

939 **59** ←  $\text{♩} = 180$  *pp*

946

946 *ff* *p*

953

953 *ff* *p*

960

967

974

60

981

989

996

1003

1007

1011

pizz. **61**

1020

1027 pizz.

1036

1042

**62** Adagio

1055

1061

1068

1076

arco **63**

1080

Viola

1084

1089 **64**

1093

1096

Violoncello

**Lento**

*mf*

**1 PERDELİK**

ŞAFAK ALICIOĞLU  
*pp*  
Op 4 -2015-ADANA

10 *pizz.*

15 *arco*  
*pp* *mf*

23 **1**  
*pp*

28 *arco*  
*ppp* *p* *pp*

32

35

40 **2**  
*pp* *f* *pp*

46 **3**  
*mf*

53  
*pp*

Violoncello  
4 Moderato

63

*f*

71

arco

*ff* 17 15

108 rit.

A tempo

4

121 5

*ppp fff fp ppp*

144

*ff*

157

6 Adagio

*ff* 2

167

pizz.

*mf*

171

7 Adagio

*f* 6/8

174

*p*

179

arco

*pp*

185

*f mf ff*

190

194

199 **Allegro**

8

206

214

222 9

230

**Andante**

**Allegro**

238

259

269 pizz. 11

276

*pp*

281

285

7

296 **Allegro**

**2** arco **12**

*ff* *ff* *ff*

305 **13** **Adagio**

*pp*

308

312

*p*

316

*ff*

3

322

323

325

**14** **Andante**  
pizz.

*pp* *pp*

Violoncello

332 arco *ppp*

339 **15**

350 **16** pizz. arco *fff* *p* *p*

359 solo *mf* *pp*

369 **17** tutti *pp* *f*

373 *pp*

376 *f* *pp*

379 **1.**

383 *rit.* **2.**

387

Violoncello

18

391 *mf* ← ♩ = 160

394

398

402

406

411

19

415

419

20

423

426

430

21

434

438 **22** Adagio

40

**23** Allegro

2

480 **Allegretto A tempo**

2

490

498

503 **A tempo**

3

512

519

*rit.*

524

1. 2.

**24**

40

Violoncello

568 **25** Allegro

574

582

589

595

608

615

622

628 **29** Adagio

637 **30** Andante

645

647 *f*

649

651

653 **31** *Andante*

660 *pizz.* *arco* *ff* *gliss.*

665 *pizz.* *arco*

671 *Allegro* *mf* *solo* **32** *f*

676 *gliss.* *tutti* *ppp* *ff*

681 *Andante* **33** *p* *ppp* *ff* *pizz.* *f*

695 *arco* *pizz.* *arco*

698 **34**

Violoncello

699 **3** **7** rit..

714 **35** Adagio

*p*

718

*mf*

722 **36**

*ppp* *f*

728 **37**

*pp*

736

*f* *ppp*

742 **38**

747 **39**

rit.. A tempo *f*

756 **40** solo

*p*

768 pizz.

774 **41** **42** arco solo

*mf* *p*

Violoncello **Allegro**

790 **6** *tutti* **43** **3** *ff* *ff*

803 *ff* *ff* *pp*

808 **44** **45** **Adagio 8** *pp*

820 *rit.*

825 *solo* **46** *pp*

830 **47** **Adagio 7** *ff* *mp* **3** *f* *p*

842 **48** *pp*

847 **49** *pp*

853 **50** **6** *p*

865 **51** **Moderato** **2** *f* *p*

871

876 **52**

*pp* *ppp*

888 **53** ← ♩ = 80

*ff* *mf* *ff*

**54**

895 collegno

*>mf* *f* *pp*

900 **55** ← ♩ = 60

*gliss.* *gliss.* *gliss.* *gliss.* *fff*

903

905

907 **56**

*pp* *ff*

910

*p* *ppp*

920

♩ = 75

12/8

Adagio

Violoncello

921 57 7 58

930

*mf*

933

*pp* *p* *mf*

937 ← ♩ = 100

939 59 ← ♩ = 180

*pp*

946

*ff* *p*

953

*ff* *p*

960

*ff*

967

*p* *ff*

974 60

*pp*

981

989

996

1003

1007

1011 pizz. 61

1020

1027 pizz.

1036

1042 62 Adagio

1050

1058

1064

1071

1076

1080

1084

1089

1093

1096

Contrabass

Lento

# 1 PERDELİK

SAFAK ALICIOĞLU

Op 4 -2015-ADANA

12 *p* *pp*

12 *pizz.* *mf* *p*

20 **1**

26 **2** *arco* *pizz.* *ppp* *p* *pp*

34 *arco*

40 **2** *pp*

46 **3** *pp*

55

65 **4** *Moderato* *pizz.*

*f* *arco* *ff*

75 **17** **15** *rit.* **4**

Contrabass

112 - - - - -

A tempo

121 5

144

157

6 Adagio

170 pizz.

7 Adagio

176

arco

pizz.

184

189 arco

198

**Allegro**  
pizz.

8

208

219

9

230

Andante

Allegro

240

9

10

8

arco

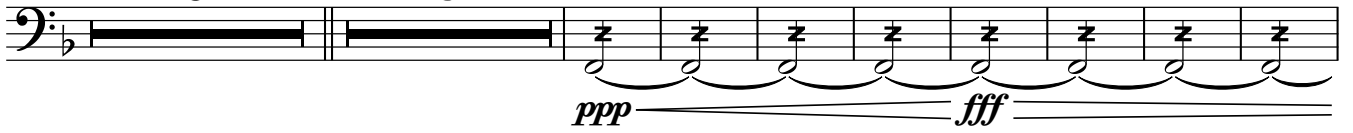

Adagio

265

pizz. 11

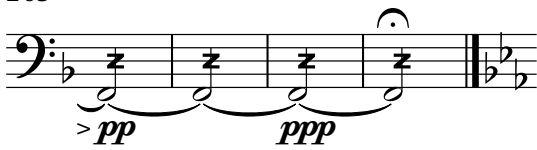

274

2

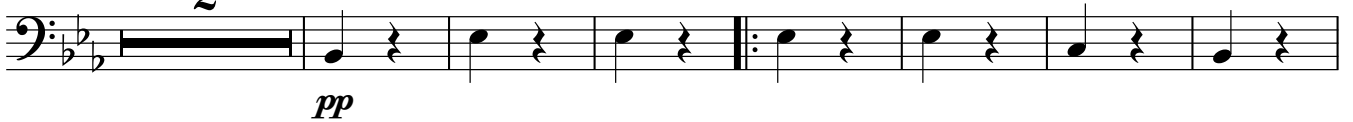

283

7

296 Allegro

2

arco

12

Adagio

305

pizz. 13

310

7

Contrabass

321 arco *ff*

324 *pp* **14** pizz. *pp* **Andante**

330

338 arco **15** *ppp*

349 **16** *fff* pizz. *p*

358

366 arco **17** pizz. *pp*

374 pizz.

382 1. arco

386 2. *rit.* arco

482 **A tempo**  
pizz.

497 rit. . . . . arco **A tempo** 4 pizz.

512 rit. *p* 4 2 1. arco 2.

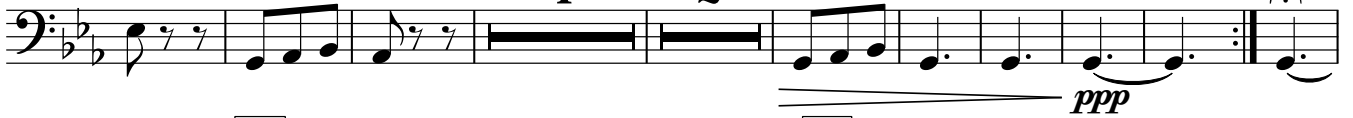

527 24 40 25 **Allegro**

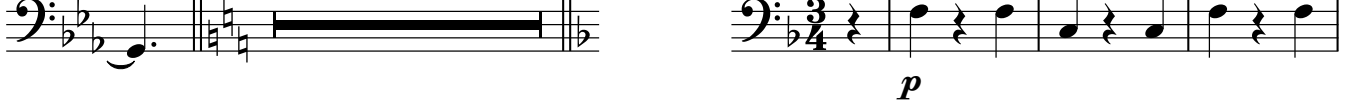

572 *p* pizz. *p*

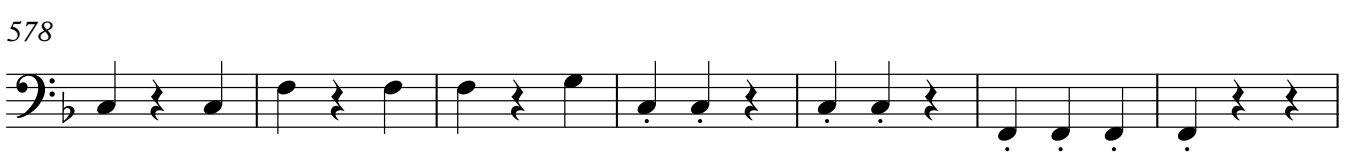

585 26 pizz. 1. *mf* ♩ = 120

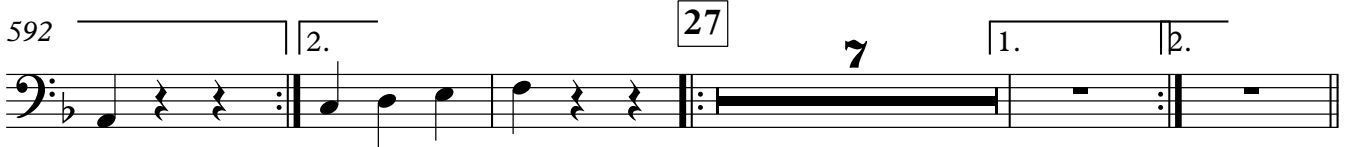

592 27 7 1. 2.

604 28 **Allegro** *p* pizz. *p*

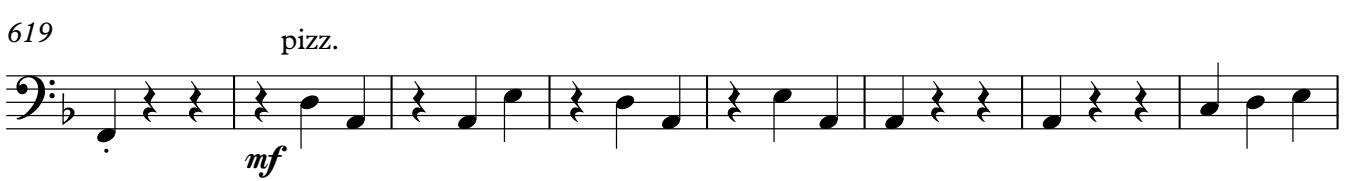

619 pizz. *mf*

627 29 Adagio arco *pp*

635 30 Andante  $\frac{6}{4}$  *ppp* *mf*

644 *pizz.* *pizz.* *pizz.* *f*

648

653 *pizz.* 31 arco *pizz.* arco *pizz.*

660 arco *f* *pizz.*

667 arco

672 *pizz. solo* 32 **Allegro**

677 arco *gliss.* tutti *ppp*

681 **Andante** 33  $\frac{6}{8}$  *p* 3 7

Contrabass

694 *pizz.* *arco* *pizz.* *arco*

*f*

698 **34**

699 *rit..*

**3** **7**

**Adagio**

714 *pizz.* **35**

719

724 *arco* **36**

*f*

**2**

731 *pizz.* **37**

736 *arco* *pizz.*

*ff* *ppp*

742 **38**

745 *arco*

*f*

749 **39** *rit..*

**2** **2**

Contrabass

758 **40**  
**A tempo 6**  
solo  
*p*  
pizz.

769

774 **41** **42**  
8 5 solo arco 6 tutti  
*ff*

798 **43**  
3  
*ff* *ff* *ff* *pp*

808 **44** **45**  
**Adagio 8**  
*pp*

820  
*rit.*  
♩ = 50

825 solo **46**  
*pp*

830 **47**  
**Adagio 7**  
*ff* *mp* *f* *p*

842 **48**  
pizz.

847 **49**  
*pp*

853 arco **50** 6

861

*p* Moderato

865 arco 51

871

*mf*

876 52

*p*

*pp*

*ppp*

882

53

888 ← ♩ = 80

*ff*

*mf*

*ff*

*mf*

896 54

*pp*

900

55 ← ♩ = 60

904

*pp*

908 56

*ff*

3

912

rit. . . . .

*ff*

916

pizz.

920

♩ = 75

57 Adagio

7

928 58

932

arco

936

← ♩ = 100

← ♩ = 180

939 pizz. 59

946

954

962

969

975 pizz. 60

983

arco  
*ff*

991 pizz.

*mf*

999

1006

1011 pizz. 61

*pp*

1019

1027 pizz.

*pp*

1035

62 Adagio

arco  
*mf* pizz.

1048

1054

1060

1066 arco

1075

1080

1085

1089

1095

