

Violoncello

KONZERT NR.1 C- DUR

EDITED BY
ORFEO MANDOZZI
VIENNA 2015

für Violoncello und Orchester Hob. VIIb:1

Comp. ca. 1761-1765 für Josef Franz Weigl

JOSEPH HAYDN
(1732-1809)

Moderato

6

11

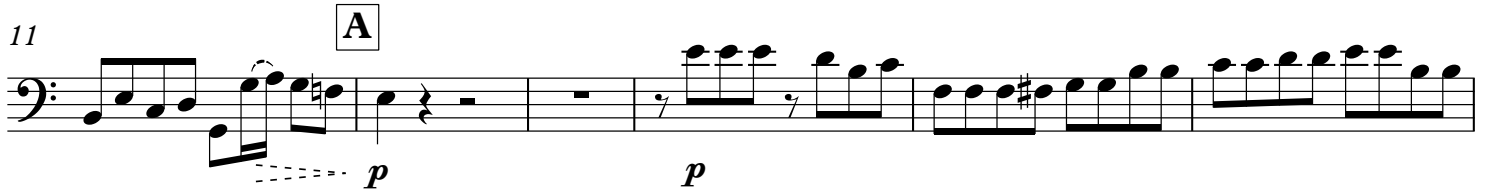

17

22

27

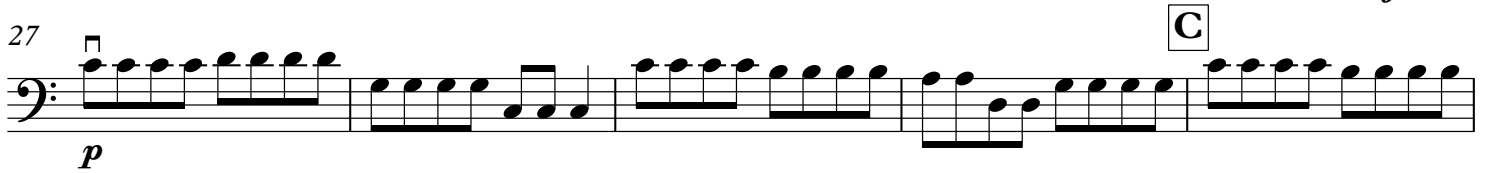

32

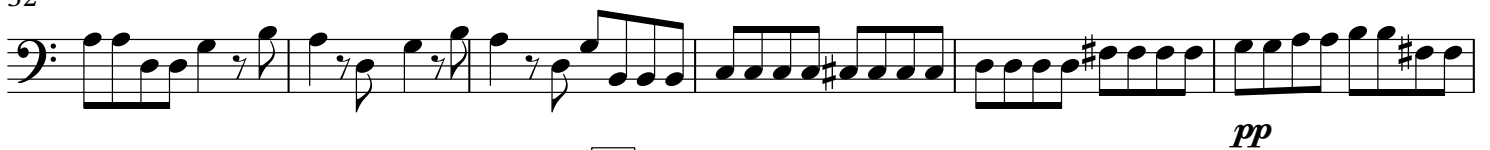

38

43

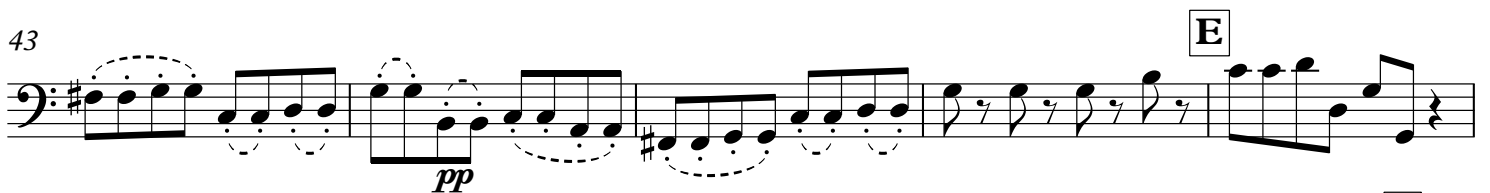

48

54

59 **G**

62

66 **H**

71

76 **I**

81

85

89 **J**

93

97 **K**

101

105 **L**

110

115 **M**

120

125

129 **N**

133

Adagio

4 *p* *p*
 9 *f* (*mp*) *cresc.* *ff* *pp* O
 18
 27 *f*
 35 P
 45 Q R *f*
 53 S *p*
 62 T *pp*
 72 *fz* *p* *fz* *p* *p* *pp*
 81 U
 89 V *p* *f*

98 **W** **X**

pp

108 **Y**

cresc. *f*

FINALE

Allegro molto

f *p* *f*

11

18 **A**

p

25 **B**

f

33

39 **C**

p

46

53

59

65

D

71

78

E

85

92

98

F

103

G

110

117

H

122

127

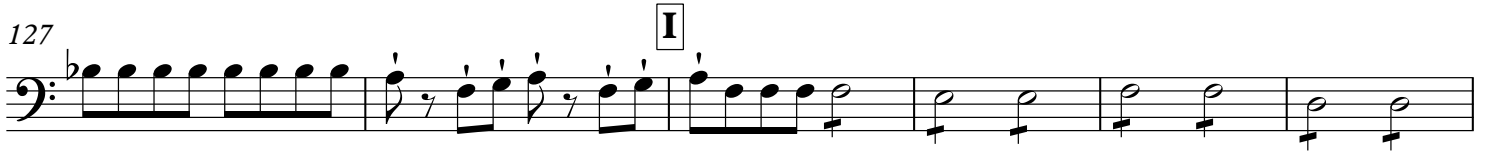

133

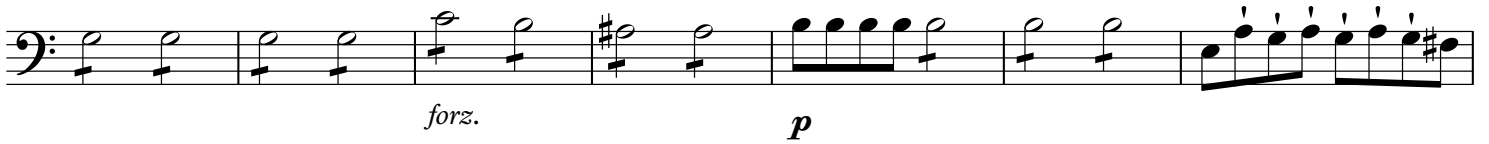

140

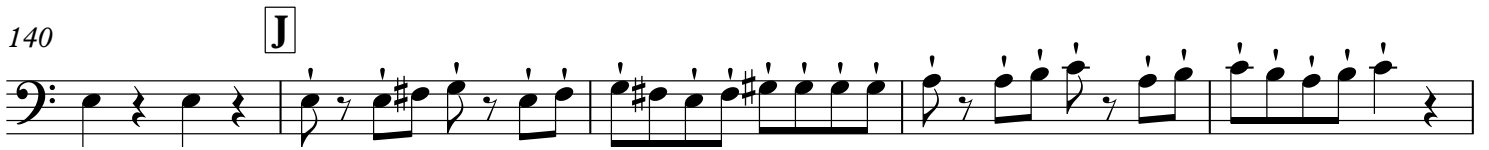

145

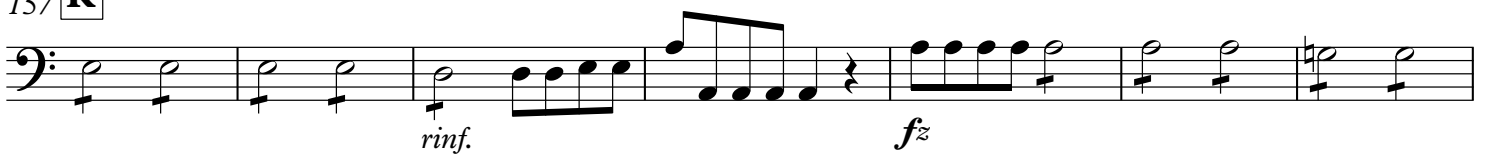

151

157 **K**

164

171

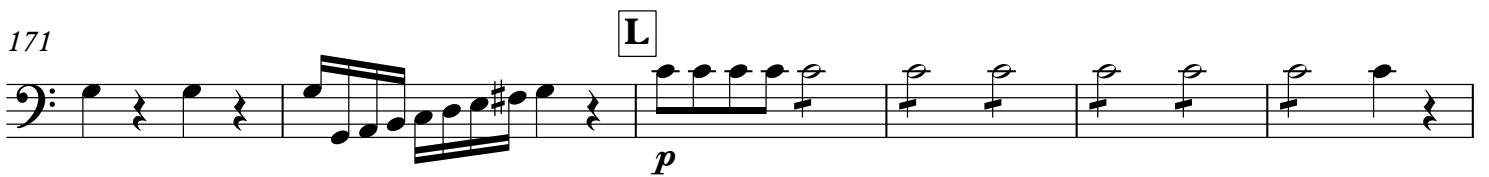

177

185

191

197

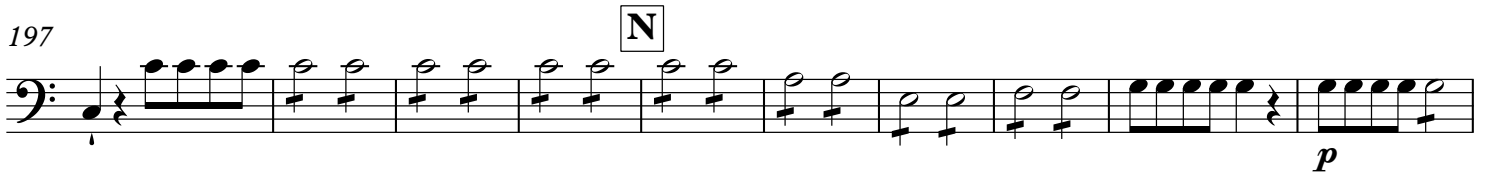

207

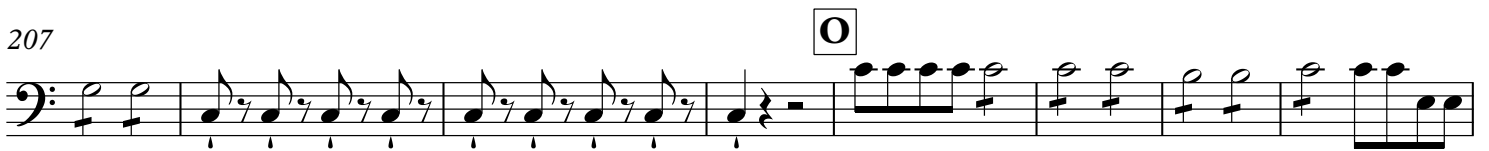

215

226

235

245

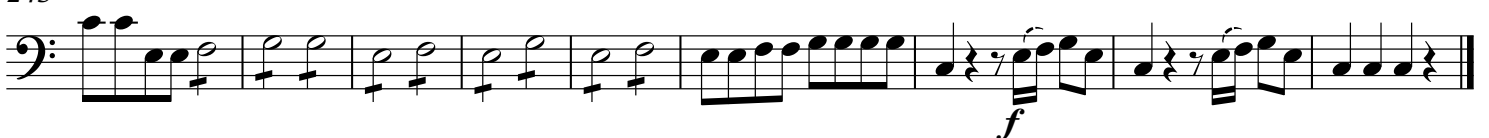

CADENZA 1. SATZ

