

CONCERTO

PER IL VIOLONCELLO.

di Giouanni Perroni.

Suonato dallo stesso doppo il TE DEUM.

CONCERTO

BY J. S. BACH

Violino Primo
Capo del Concertino

Graue

Violino Secondo
Concertino

Violino Primo
di ripieno

Violino Secondo
di ripieno

Violetta Obbligata

Violoncello

Organo

Largo

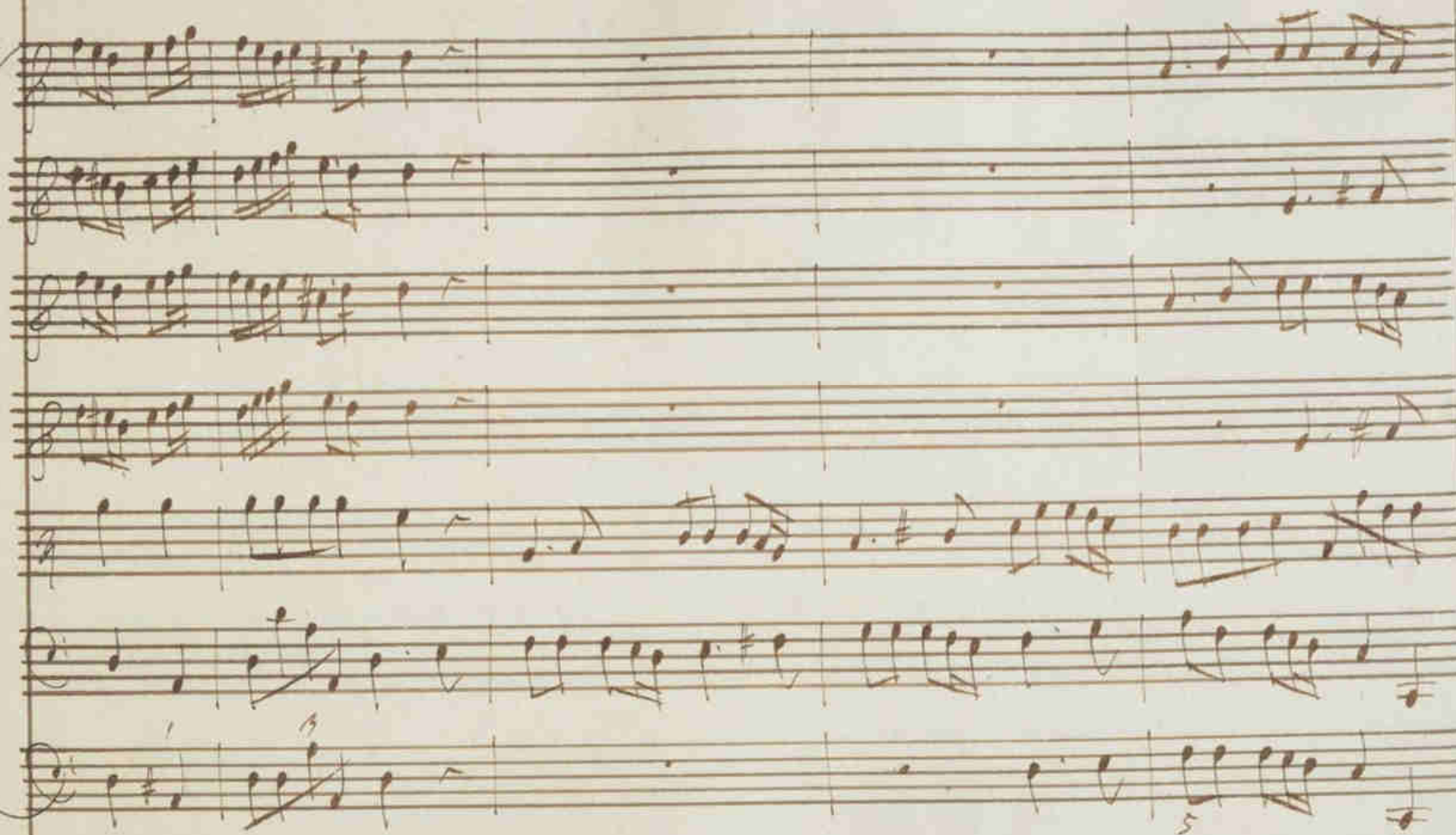

Tasto solo

6/4 6b5 43b7 436

There are some handwritten annotations: a sharp sign (#) is written above the first measure of Staff 6, and a sharp sign (#) is written above the first measure of Staff 7. A circled sharp sign (#) is written below the first measure of Staff 7. A circled sharp sign (#) is written below the first measure of Staff 8. A circled sharp sign (#) is written below the first measure of Staff 9.

96

Graue

Tasto solo

Tasto solo

Four empty musical staves at the bottom of the page.

At the bottom of the page, there are four empty musical staves, each consisting of five horizontal lines, arranged in a single block.

A series of empty musical staves at the bottom of the page, consisting of five systems of two staves each (treble and bass clefs).

Graue

Graue

all^o

Four empty musical staves, consisting of four sets of five horizontal lines each, located at the bottom of the page.

1001

FINE

85 pte

104)

