

**FANTAISIE**

†  
EN

**POT POURRI**

† †  
**POUR LE HAUTBOIS**

SUR

DES AIRS POPULAIRES DU LANGUEDOC

PAR

**A. M. R. BARRET.**

*1<sup>er</sup> Hautbois du théâtre Royal Italien de Londres*

Prix Net :

4<sup>fr</sup> 50.

PARIS.

Maison Buffet Crampon.

P. GOUVENS et C<sup>ie</sup> 18 et 20, P<sup>te</sup> du G<sup>d</sup> Cerf.

1879

DÉPÔT LÉGAL  
N<sup>o</sup> 107  
2076

*Handwritten signature*

# FANTAISIE

EN POT POURRI

SUR

DES AIRS POPULAIRES DU LANGUEDOC.

POUR LE HAUTOIS.

avec accompagnement de Piano.

Composée par

A. M. R. BARRET.

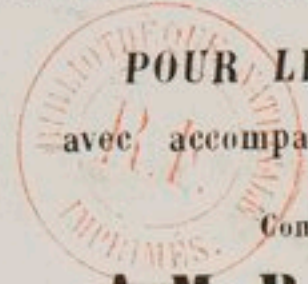

HAUTOIS. *Andante*  $\frac{4}{8}$  *ad lib:*

*Con espress:*

*Dim*

*tr sf*

*sf sf > p*

*sf p sf p*

Moderato.

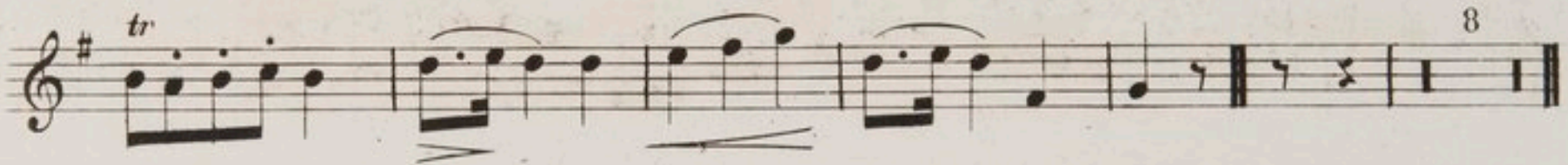
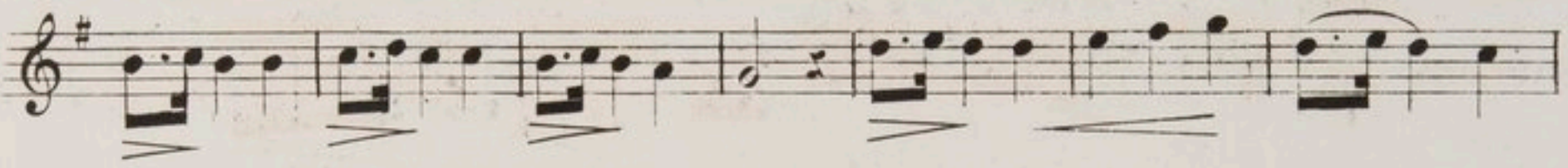
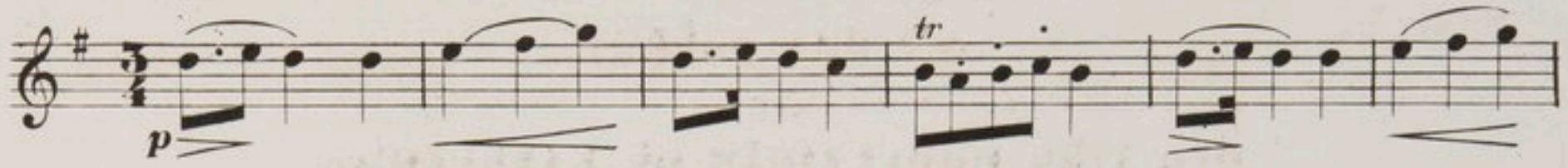

Legato.

1<sup>re</sup> VAR:

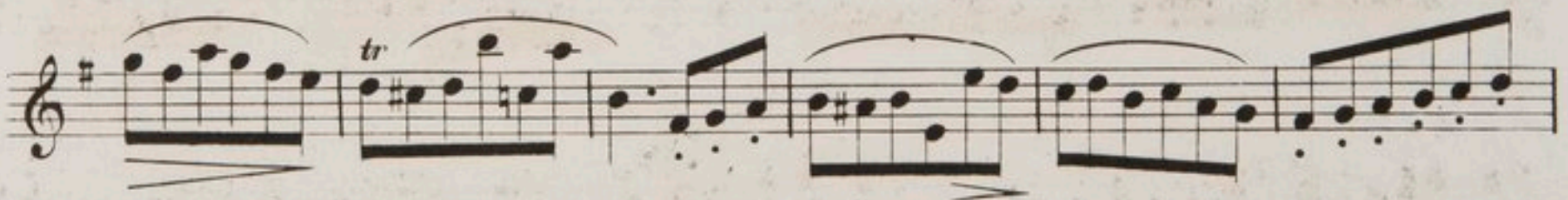

Grazioso

2<sup>me</sup> VAR:

*p*

*tr*

*Cresc* *f*

14

And<sup>te</sup>

*p*

Leggieramente.

Cantabile.

Allegretto

*Cresc*

*f*

*Cresc*

*f sf p*

*tr*

*mf Cresc f*

*ff*

2 1

# FANTAISIE

EN POT POURRI

SUR

DES AIRS POPULAIRES DU LANGUEDOC

POUR LE HAUTBOIS

avec accompagnement de Piano.

Composée par

**A. M. R. BARRET.**

HAUTBOIS.

Andante

PIANO

Andante *ff*

ad lib:

*p*

*f*

*p*

Con espressione

1<sup>re</sup> VARIATION.

Legatto.

1<sup>re</sup> VAR:

Legatto. *p*

*p*

*Grazioso.*  
2<sup>me</sup> VARIATION.

2<sup>me</sup> VAR:

And<sup>te</sup>  
*p*

And<sup>te</sup> *p*

The second system continues the musical piece. The vocal line shows some melodic movement, and the piano accompaniment maintains its rhythmic pattern with some harmonic changes.

*p* *Cresc* *sf*

*Cresc* *f*

*Dim* *p*

*Dim* *p*

*p*

*ff*

*sf*

*Cresc*

A single staff for the vocal line, marked *Cantabile*. It begins with a rest followed by a melodic phrase starting on a half note, with a dynamic marking of *p* (piano).

A single staff for the vocal line, continuing the melodic line from the previous system.

Two staves of piano accompaniment. The right hand consists of a series of chords, while the left hand has a simple bass line.

A single staff for the vocal line, continuing the melodic line.

Two staves of piano accompaniment. The right hand features arpeggiated chords, and the left hand has a simple bass line.

Allegretto.

Trill (tr) and mezzo-forte (mf) dynamic marking.

Trill (tr) and crescendo (Cresc) markings.

Forte (ff) dynamic marking and fingering numbers (1, 2).

