

## Melodious Masses

### Bartholomeus, J. N.

- 266 Messe Solennelle, No. 2.....T. T. B. \$.80  
\*979 Mass in Eb.....S. A. T. B. .80

### Battmann, J. L.

- \*522 Easy Mass in C, No. 2. S. A. with T. B.  
ad lib..... 1.00  
\*676 Mass in Eb.....S. A. with T. B. ad lib. 1.00  
\*806 Mass in F.....S. A. with T. B. ad lib. 1.00  
Soprano and Alto parts at .35  
1007 Mass in G.....S. A. with T. B. ad lib. 1.00  
Soprano and Alto parts at .35  
\*2111 Easy Mass in C, No. 1. S. A. with T. B.  
ad lib..... 1.00

### Bordese, L.

- 1189 Mass in Gmin. (Mass in F) S. A. with T. B.  
ad lib. .... 1.00  
Soprano and Alto parts at .35

### Concone, J.

- \*807 Mass in F.....S. A. with T. B. ad lib. 1.00  
Soprano and Alto parts at .35

### Ferber, R.

- \*2044 Missa Brevis. ....S. A. T. B. 1.00

### Paoletti, N.

- 1312 Mass in honor of St. Agnes. S. A. with T. B.  
ad lib..... 1.00

### Rossi, L. F.

- 614 Mass in D.....S. A. T. B. 1.00

\*Orchestral parts obtainable

**J. FISCHER & BRO., NEW YORK**

119 West 40th St.

BOYS TOWN  
COLLECTION  
OF  
SACRED MUSIC

DUQUESNE UNIVERSITY  
LIBRARY

---

Gift of  
Father Flanagan's  
Boys Home,  
Boys Town, Nebraska

**Dedicated  
March 24, 1990**

## Melodious Masses

### Bartholomeus, J. N.

- 266 Messe Solennelle, No. 2.....T. T. B. \$.80  
\*979 Mass in Eb.....S. A. T. B. .80

### Battmann, J. L.

- \*522 Easy Mass in C, No. 2. S. A. with T. B.  
ad lib..... 1.00  
\*676 Mass in Eb.....S. A. with T. B. ad lib. 1.00  
\*806 Mass in F.....S. A. with T. B. ad lib. 1.00  
Soprano and Alto parts at .35  
1007 Mass in G.....S. A. with T. B. ad lib. 1.00  
Soprano and Alto parts at .35  
\*2111 Easy Mass in C, No. 1. S. A. with T. B.  
ad lib..... 1.00

### Bordese, L.

- 1189 Mass in Gmin. (Mass in F) S. A. with T. B.  
ad lib. .... 1.00  
Soprano and Alto parts at .35

### Concone, J.

- \*807 Mass in F.....S. A. with T. B. ad lib. 1.00  
Soprano and Alto parts at .35

### Ferber, R.

- \*2044 Missa Brevis. ....S. A. T. B. 1.00

### Paoletti, N.

- 1312 Mass in honor of St. Agnes. S. A. with T. B.  
ad lib..... 1.00

### Rossi, L. F.

- 614 Mass in D.....S. A. T. B. 1.00

\*Orchestral parts obtainable

**J. FISCHER & BRO., NEW YORK**

119 West 40th St.

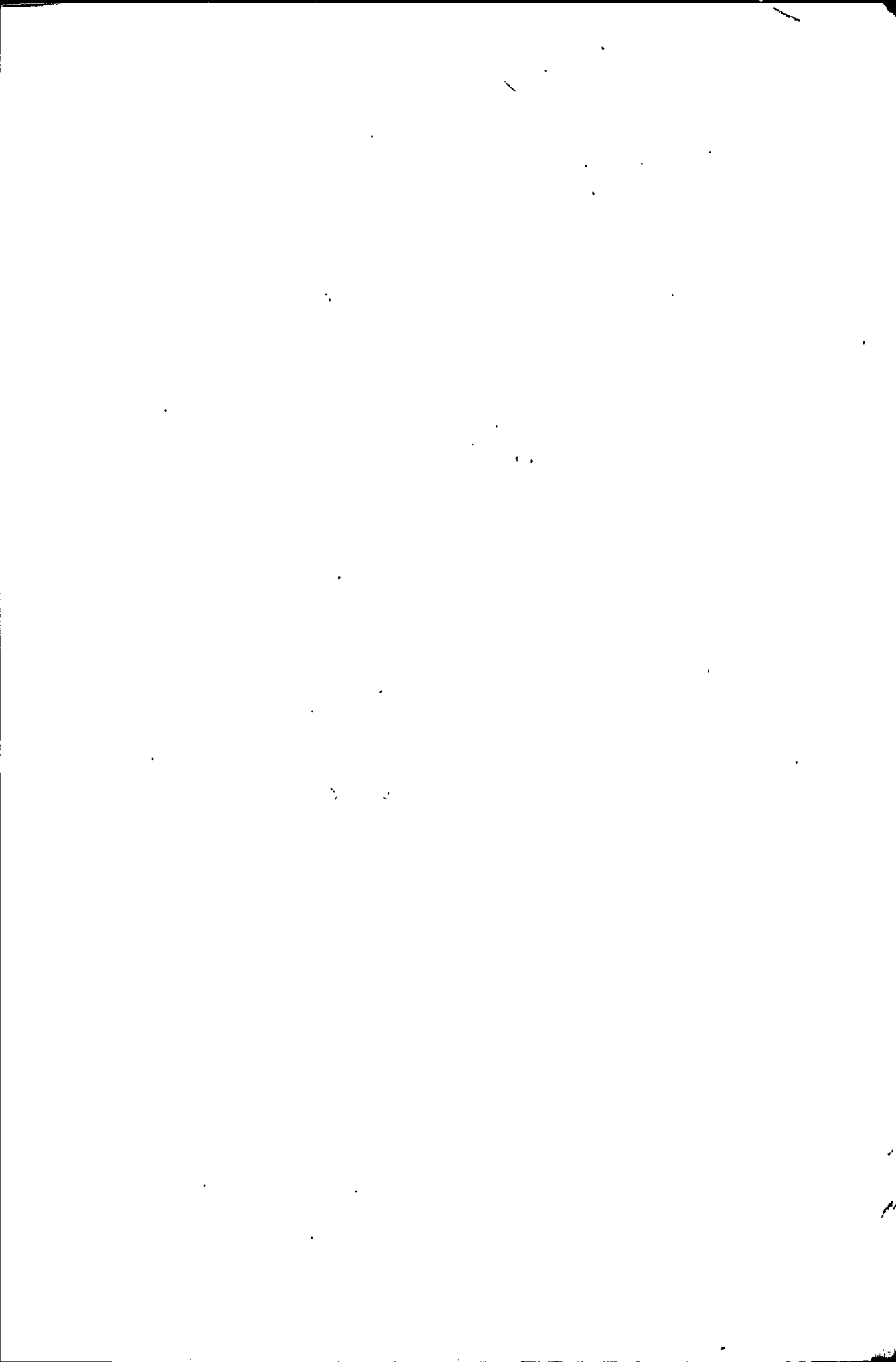

Respectfully dedicated to Revd. Arthur B. C. Dunne.  
St. Patrick's Church, Eau Claire, Wis.

# Missa Brevis.

for  
Chorus of Mixed Voices.

## KYRIE.

RICHARD FERBER.

Andantino.

SOPRANO.

ALTO.

TENOR.

BASS.

ORGAN.

Tutti

Ky - ri - e e - le - i - son, Ky - ri - e e - le - i - son,

Ky - ri - e e - le - i - son, Ky - ri - e e - le - i - son,

*rit.*

Orchestra parts can be obtained from the Publishers.

*mf*  
 Ky - ri - e e - le - i - son, e - le - - i - son,  
 Ky - ri - e e - le - i - son, e - le - - i - son,  
 Ped.

*p* **Soli**  
 Ky - ri - e e - le - i - son, Ky - ri - e e - le - i - son,  
 Ky - ri - e e - le - i - son, Ky - ri - e e - le - i - son,  
**Soli** *il basso marc.*  
 Man.

*mf*  
 Ky - ri - e e - le - i - son, e - le - - i - son.  
 Ky - ri - e e - le - i - son, e - le - - i - son.  
 Ped.

SOPR. SOLO.

Chri - - ste e - le - i - son, Chri - ste e -

*p*

Man.

le - i - son, Chri - ste e - le - i - son, e - le - - i -

*rit.*

*rit.*

Solo  
*a tempo*

son, Chri - ste e - le - i - son,

SOPR. *a tempo*  
Tutti

ALTO. *p* Chri - ste e - le - i - son, Chri - ste e - le - i - son,

TEN. *a tempo*

BASS. *p* Chri - ste e - le - i - son, Chri - ste e - le - i - son,

*a tempo*

*p a tempo*

*f*  
Chri - ste e - le - i - son, e - le - i - son.

*f*  
Chri - ste e - le - i - son, e - le - i - son.

*f*  
Chri - ste e - le - i - son, e - le - i - son.

*f*  
Ped.

*mf*  
*rull.*  
Ped.

SOPR. *p*

ALTO. *p* Ky - ri - e e - le - i - son, Ky - ri - e e - le - i - son,

TEN. *p*

BASS. *p* Ky - ri - e e - le - i - son, Ky - ri - e e - le - i - son,

*p*

Man.

*mf*

Ky - ri - e e - le - i - son, e - le - - i - son.

*mf*

e - le - i - - son.

*mf*

Ky - ri - e e - le - i - son, e - le - - i - son.

*mf*

e - le - - i - son.

*mf*

Ped.

**Soli**

*p*

Ky - ri - e e - le - i - son, Ky - ri - e e - le - i - son.

*p*

Ky - ri - e e - le - i - son, Ky - ri - e e - le - i - son.

*p*

**Soli**

*il basso marc.*

*p*

Man.

**Tutti**  
*mf* Ky - ri - e e - le - i - son, e - le - - - i - son,  
*mf* e - le - - i - - son,  
*mf* Ky - ri - e e - le - i - son, e - le - - - i - son, **Solo**  
*mf* **Tutti** e - le - - i - - son, e - le - i -

*mf*  
 Ped. Man.

*p* e - le - i - son, e - le - i - son.  
*p* e - le - i - son, e - le - i - son.  
*p* **Tutti** **Solo** **Tutti**  
 son, e - le - i - son,  
 Ped. Man. Ped.

# GLORIA.

Allegro moderato.

*cresc.*

\* Glo-ri-a in ex-cel-sis De-o, Glo-ri-a in ex-cel-sis De-o.

*cresc.*

\* Glo-ri-a in ex-cel-sis De-o, Glo-ri-a in ex-cel-sis De-o.

*cresc.*

Allegro moderato.

*cresc.*

*f*

*cresc.*

Ped.

*p*

Et in ter-ra pax ho-mi-ni-bus bo-nae vo-lun-ta-tis.

*p*

Et in ter-ra pax ho-mi-ni-bus bo-nae vo-lun-ta-tis.

*p*

Et in ter-ra pax ho-mi-ni-bus bo-nae vo-lun-ta-tis.

*f*

Lau-

*p*

Man.

*mf*

\* Omit these 4 bars. Organist should play same as an introduction to "Et in terra"

Be-ne - di - ci-mus te. Glo-ri - fi - ca-mus te.  
 Be-ne - di - ci-mus te. Glo-ri - fi - ca-mus te.  
 da-mus te. A-do - ra-mus te.

NB. (Small notes Soprano Solo ad lib.)

Gra - ti - as a - gi-mus, a - gi-mus ti - bi pro - pter  
 Gra - ti - as a - gi-mus, a - gi-mus ti - bi pro - pter

Ped. Man. Ped.

ma-gnam glo - ri - am tu - - am. Do - mi - ne De - us,  
 ma-gnam glo - ri - am tu - - am. Do - mi - ne De - us,

Man.

Meno mosso.

Tempo I.

Rex coe - le - stis, De - us Pa - ter o - mni - po - tens. Do - mi - ne  
 Rex coe - le - stis, De - us Pa - ter o - mni - po - tens. Do - mi - ne

Meno mosso:

Tempo I.

Man.

Fi - li u - ni - ge - ni - te Je - su Chri - ste, Je - su Chri - ste.  
 Fi - li u - ni - ge - ni - te Je - su Chri - ste, Je - su Chri - ste.  
 Ped.

Andante.

TENOR or SOPRANO SOLO.

Do - mi - ne De - us A - gnus, A - gnus De - i  
 Man.

Fi - li - us Pa - tris, Do - mi - ne De -

us Fi - li - us Pa - tris, Qui tol - lis pec - ca - ta

mun - di mi - se - re - re - no - bis. Qui tol - lis pec - ca - ta

*cresc.* *rall.* *p*

mun - di, qui tol - lis pec - ca - ta mun - di, su - sci - pe,

*p*

su - sci - pe de - pre - ca - ti - o - nem no - stram;

*p*

Andante.  
BASS SOLO.

*f* *p*

Qui se - des ad de - xte-ram, ad de - xte-ram Pa - tris qui

Ped.

*p*

se - des ad de - xte-ram, ad de - xte-ram Pa - tris,

Man.

Andante.

Tutti

*pp*

mi - se - re - re no - bis, mi - se - re - re no - bis.

*pp*

mi - se - re - re no - bis, mi - se - re - re no - bis.

Andante.

*pp*

## Allegro con spirito.

Quo - ni - am tu so - lus san - - ctus, tu so - lus

Quo - ni - am tu so - lus san - - ctus, tu so - lus .

## Allegro con spirito.

Ped.

Do - mi - nus, tu so - lus Al - tis - si - mus, Je - su, Je - su

Do - mi - nus, tu so - lus Al - tis - si - mus, Je - su, Je - su

*meno rit.*

*meno rit.*

*meno rit.*

*meno rit.*

Chri - - - ste.

Chri - - - ste.

*a tempo*  
**Tutti**

Cum san - cto Spi - ri - tu, in

*f a tempo*  
Man.

**Tutti**

Cum san - cto Spi - ri - tu, in

glo - ri - a De - i Pa - tris.

Cum san - cto Spi - ri - tu, in

glo - ri - a De - i Pa tris. Cum san - cto Spi - ri - tu, in

*Tutti*

Cum san-cto Spi-ri-tu, in  
 glo-ri-a De-i Pa-tris.  
 glo-ri-a De-i Pa-tris. Cum san-cto Spi-ri-tu, in

Ped.

*meno*

glo-ri-a De-i Pa-tris. A-men, A-men, A - - men.

*meno*

glo-ri-a De-i Pa-tris. A-men, A-men, A - - men.

*meno*

# CREDO.

Allegro non troppo.

\* Cre - do in u - num De - um. Pa - trem o - mni - po - ten - tem fa -

\* Cre - do in u - num De - um. Pa - trem o - mni - po - ten - tem fa -

Allegro non troppo.

Ped. Ped.

cto - rem coe - li et ter - rae, vi - si - bi - li - um — o - mni - um, et in -

cto - rem coe - li et ter - rae, vi - si - bi - li - um — o - mni - um, et in -

Ped.

\* These 2 bars are not to be sung by the choir.

vi - si - - bi - li - um. Et in — u - num. Do - mi - num

vi - si - - bi - li - um. Et in — u - num Do - mi - num

Je - sum Chri - stum, Je - sum Christum, Fi - li - um De - i u - ni -

Je - sum Chri - stum, Je - sum Christum, Fi - li - um De - i u - ni -

Ped.

ge - ni - tum. Et ex Pa - tre na - tum, et ex Pa - tre

ge - ni - tum. Et ex Pa - tre na - tum, et ex Pa - tre

na-tum an-te o-mni-a sae-cu-la, sae-cu-la.

na-tum an-te o-mni-a sae-cu-la, sae-cu-la.

*mf*

*Andantino.* *Soli*

De-um de De-o, lu-men de

De-um de De-o, lu-men de

*Andantino.*

*Man.*

lu-mi-ne. De-um ve-rum de De-o ve-ro.

lu-mi-ne, De-um ve-rum de De-o ve-ro.

BASS SOLO.

*mf*

Ge - ni-tum, non fa - ctum, con-sub-stan - ti - a - lem Pa - tri:

*mf*

Tempo I.

Tutti

Per quem o mni - a fa - cta sunt, per quem o - mni - a

Per quem o - mni - a fa - cta sunt, per quem o - mni - a

Tempo I.

*f*

Ped.

*poco rit.*

fa - cta sunt, per quem o - mni - a fa - cta sunt, per quem o - mni - a fa - cta

*poco rit.*

fa - cta sunt, per quem o - mni - a fa - cta sunt, per quem o - mni - a fa - cta

*poco rit.*

*poco rit.*

Maestoso.

21

*Tutti*

sunt. Qui pro-pter nos ho-mi-nes, et pro-pter no-stram sa-

sunt. Qui pro-pter nos ho-mi-nes, et pro-pter no-stram sa-

Maestoso.

*ff*

lu - tem de - scen - dit de coe - lis, de coe - -

lu - tem de - scen - dit de coe - lis, de coe - -

lis de - scen - dit, de - scen - dit de coe - - lis.

lis de - scen - dit, de - scen - dit de coe - - lis.

## Quasi Andante.

*pp*  
Man.

Adagio.  
SOPR. SOLO.

*p*

Et in-car-na-tus est de Spi-ri-tu san-cto ex Ma-

*f* *p*

ri-a Vir-gi-ne et ho-mo fa-ctus, fa-ctus est; Cru-ci-

fi-xus, cru-ci-fi-xus, cru-ci-fi-xus e-ti-am pro no-bis sub

*pp*

Pon-ti-o Pi-la-to pas-sus, et se-pul-tus est,

*pp*

**Tutti**  
*pp*  
 pas-sus, et se-pul-tus est, pas-sus, et se-pul-tus est.

**Tutti**  
*pp*  
 pas-sus, et se-pul-tus est, pas-sus, et se-pul-tus est.

**Tutti**  
*pp*  
 pas-sus, et se-pul-tus est, pas-sus, et se-pul-tus est.

*pp*

**Allegro.**  
**Tutti**

Et re-sur-re-xit, et re-sur-re-xit. ter-ti-a

Et re-sur-re-xit, et re-sur-re-xit ter-ti-a

**Allegro.**

Man. Ped.

di-e, se-cun-dum Scri-ptu-ras; Et a-

di-e, se-cun-dum Scri-ptu-ras; Et a-

*mf dolce*  
*mf*  
*mf dolce*  
*dolce*  
*mf dolce*

Man.

scen-dit in coe - - lum se - det ad de - xte - ram

scen-dit in coe - - lum se - det ad de - xte - ram

Pa - - tris. Et i - te - rum ven - tu - rus est cum

Pa - - tris. Et i - te - rum ven - tu - rus est cum

Ped. Man.

glo - ri - a ju - di - ca - re vi - vos et mor - tu -

glo - ri - a ju - di - ca - re vi - vos et mor - tu -

Ped. Man.

os cu - jus re - gni non e - rit fi - - nis. Et in  
 os cu - jus re - gni non e - rit fi - - nis. Et in

*f* *p*

Ped.

Spi - ri - tum san - ctum Do - mi - num, et vi - vi - fi - can - tem qui ex  
 Spi - ri - tum san - ctum Do - mi - num, et vi - vi - fi - can - tem qui ex

Mán.

Pa - tre Fi - li - o - que pro - ce - - - dit. Qui cum  
 Pa - tre Fi - li - o - que pro - ce - - - dit. Qui cum

*p*

Ped.

Pa-tre, qui cum Pa-tre et Fi-li-o si-mul a-do-

Pa-tre, qui cum Pa-tre et Fi-li-o si-mul a-do-

ra-tur et con-glo-ri-fi-ca-tur qui lo-cu-tus

ra-tur et con-glo-ri-fi-ca-tur qui lo-cu-tus

est per Pro-phetas. Et u-nam san-ctam Ca-

est per Pro-phetas. Et u-nam san-ctam Ca-

*p dolce*

*p dolce*

*dolce*

*p dolce*

tho - li - cam et A - po - sto - li - cam Ec - cle - si -

tho - li - cam et A - po - sto - li - cam Ec - cle - si -

am. Con - fi - te - or u - num ba - pti - - - sma

am. Con - fi - te - or u - num ba - pti - - - sma

Ped.

in re - mis - si - o - nem pec - ca - to - - - rum. *rit.*

in re - mis - si - o - nem pec - ca - to - - - rum. *rit.*

*rit.*

*rit.*

**Soli**  
*p meno*

Et ex - pe - cto . re - sur - re - cti - o - nem mor - tu - o - rum.

Et ex - pe - cto . re - sur - re - cti - o - nem mor - tu - o - rum.

*p meno*

*p meno.*

Man.

**Tutti**

Et ex - pe - cto . re - sur - re - cti - o - nem mor - tu - o - rum.

Et ex - pe - cto . re - sur - re - cti - o - nem mor - tu - o - rum.

*Tutti*

*f*

Allegro.

Allegro.

Ped.

Andante.

Andante.

# SANCTUS.

*Largo.* *Andante.*

San - ctus, San - ctus,  
San - ctus, San - ctus,

Man. Ped. Man.

San - ctus Do - mi - nus De - us Sa - ba - oth.  
San - ctus Do - mi - nus De - us Sa - ba - oth.

Allegretto.

Ple - ni sunt coe - li et ter - - - ra glo - ri - a,

Ple - ni sunt coe - li et ter - - - ra glo - ri - a,

Allegretto.

*mf*

Ped. Man.

glo - ri - a tu - - - a. Ho - san - na in ex - cel - sis. Ho -

glo - ri - a tu - - - a. Ho - san - na in ex - cel - sis. Ho -

Ped. Ped.

san - - - na, Ho - san - na in ex - cel - sis, in ex -

san - - - na, Ho - san - na in ex - cel - sis, in ex -

cel - sis. Ho - san - na in ex - cel - sis, Ho - san -

cel - sis. Ho - san - na in ex - cel - sis, Ho - san -

The piano accompaniment for the first system, showing the right and left hand parts. It features a steady rhythmic accompaniment with chords and moving lines.

na, Ho - san - na in ex - cel - sis, in ex - cel - sis.

na, Ho - san - na in ex - cel - sis, in ex - cel - sis.

The piano accompaniment for the second system, showing the right and left hand parts. It continues the rhythmic accompaniment from the first system.

## BENEDICTUS.

Andantino.  
Soli *p*

Be - ne - - di - ctus qui ve - nit in no - mi - ne Do - mi - ni,

Be - ne - - di - ctus qui ve - nit in no - mi - ne Do - mi - ni,

Soli

Andantino.

*p*

Man.

Be - ne - - di - ctus qui ve - nit in no - mi - ne Do - mi - ni,

Be - ne - - di - ctus qui ve - nit in no - mi - ne Do - mi - ni,

Ped.

*Solo*  
Be - ne - di - ctus

*Solo*  
Be - ne - di - ctus *p* qui ve - nit in no - mi - ne

*mf* qui - ve - nit in no - mi - ne Do - mi - ni.

*mf* Do - mi - ni qui ve - nit in no - mi - ne Do - mi - ni.

**Tutti**  
Be - ne - di - ctus qui ve - nit in no - mi - ne Do - mi - ni,

**Tutti**  
Be - ne - di - ctus qui ve - nit in no - mi - ne Do - mi - ni,

Ped.

Be - ne - di - ctus qui ve - nit in no - mi - ne - Do - mi - ni. Ho -

Be - ne - di - ctus qui ve - nit in no - mi - ne - Do - mi - ni. Ho -

*Allegro.*

san - na, Ho - san - na, Ho - san - na, Ho - san - na, Ho -

san - na, Ho - san - na, Ho - san - na, Ho - san - na, Ho -

*Allegro.*

san - na in ex - cel - sis, in ex - cel - sis. Ho - sis.

san - na in ex - cel - sis, in ex - cel - sis. Ho - sis.

## AGNUS DEI.

Andantino.

*p*  
A - gnus De - i, qui tol - lis pec - ca - ta mun - di

*p*  
A - gnus De - i, qui tol - lis pec - ca - ta mun - di

Andantino.

*p*

Man.

*f*  
mi - se - re - re no - - - bis. A - gnus De - i, qui

*f*  
mi - se - re - re no - - - bis. A - gnus De - i, qui

tol-lis pec-ca-ta mun-di mi-se-re-re no-bis.

Ped.

*pp* **Soli**

A-gnus De-i, A-gnus De-i qui tol-lis pec-ca-ta

*pp*

A-gnus De-i, A-gnus De-i qui tol-lis pec-ca-ta

*pp*

**Tutti** *f* *rit.*

mun-di, qui tol-lis pec-ca-ta mun-di.

**Tutti** *f* *rit.*

mun-di, qui tol-lis pec-ca-ta mun-di.

**Tutti** *f* *rit.*

Ped.

Allegro non troppo.

*p dolce*

Do - na no - bis pa - - cem, Do - na no - bis pa - -

*p dolce*

Do - na no - bis pa - - cem, Do - na no - bis pa - -

Allegro non troppo.

*p dolce*

Man.

cem, do - na no - bis pa - - - cem, do - na no - bis

cem, do - na no - bis pa - - - cem, do - na no - bis

Ped.

*p poco a poco rit. pp*

pa - - cem, pa - cem, pa - - - cem. —

*p poco a poco rit. pp*

pa - - cem, pa - cem, pa - - - cem. —

*p poco a poco rit. pp*

# Vito Carnevali

Organist, St. Ann's Parish Church of the Vatican City

## Missa "Maria Auxilium Christianorum"

in honor of S. Giovanni Bosco

7069 For S.A T.B. .... 1.00  
Voice parts, each .35

## Missa "Ave Verum" in honor of St. Augustine

6645 For S. A. T. B. .... 1.00  
Voice parts, each .35

6560 For T. T. B. with Unison chorus (Congregation ad lib.). 1.00  
Voice parts, each .40  
Unison chorus part .20

## Missa "Stella Matutina"

5437 For Two Equal Voices (S. A. or T. B.)..... 1.00  
Voice parts, each .35

5705 For S. A. T. B..... 1.00  
Voice parts, each .30

## Missa "Rosa Mystica"

5579 For T. T. B..... 1.00  
Voice parts, each .40

5693 For S. S. A..... 1.00  
Voice parts, each .40

5702 For S. A. T. B..... 1.00  
S. A. part .30, T. B. part .35

## Missa "Maria, Mater Gratiae"

5974 For S. A. T. B..... 1.00

## Missa "Sancta Maria"

8346 For Two Equal Voices (S. A. or T. B.) ..... 1.00  
Voice parts, each .35

## MOTETS

5438 O Salutaris (F).....S. A. T. B..... .15

5439 O Salutaris (F).....T. T. B. B..... .15

5604 Tantum Ergo (D).....S. A. T. B..... .15

5605 O Salutaris (F).....S. A. or T. B..... .15

6573 Sero Te Amavi.....T. T. B. B..... .15

6738 Juravit Dominus.....S. A. T. B..... .15

J. FISCHER & BRO. 119 WEST 40TH STREET NEW YORK, N.Y.

RUSHWORTH & DREAPER, LTD., LIVERPOOL, ENGLAND

# Select Masses

<b>Bonner, J. C.</b>	
426 Mass in honor of St. Aloysius S. A. with T. B. ad lib .....	\$ .80
	Soprano and Alto parts at .35
<b>Buehler, F.</b>	
899 Easy Mass in C. S. A. with T.B. ad lib .....	1.00
<b>Cremer, C.</b>	
536 Mass in honor of the Holy Family S. A. with T. B. ad lib.....	1.00
	Soprano and Alto parts at .35
<b>Foepfel, C.</b>	
107 Mass in honor of the Holy Guardian Angel S. A. ....	.80
	Soprano and Alto parts at .35
520 Mass in honor of the Holy Guardian Angel S. A. with T. B. ad lib .....	1.00
	Soprano and Alto parts at .35
1356 Mass in honor of St. John the Baptist S. A. T. B. ....	1.00
	S. A. .25
<b>Mentzel, H.</b>	
3367 Mass in honor of "Our Lady of Loretto" S. A. with T. B. ad lib .....	1.00
	Soprano and Alto parts at .35
<b>Nowakowski, V. H.</b>	
3552 Mass in honor of St. Florian S. with A. T. B. ad lib .....	1.00
<b>Schindler, A. J.</b>	
3252 Mass in honor of the Holy Infant S. A. ....	.80
	Voice parts at .15

**J. FISCHER & BRO., NEW YORK**  
119 West 40th St.