

Oboe

Adagio from K361

Mozart

Vc. =77

Vln. 1

mp

4

10

fp

13

tr

18

b_e

2

2

23

fp

fp

28

3

4

fp

35

4

f

40

p

p

44

p

Clarinet in B \flat

Adagio from K361

Mozart

Vc. $\text{♩} = 77$
Vln. 1
Ob. *mp* *tr*

9 1

13 2 *tr*

20 2 *fp*

26 3 *fp* *tr*

31 *tr* *fp*

36 4 *< f >* *p*

41 *p* *p*

45 *pp*

Basset Horn

Adagio from K361

Mozart

Ob.

♩ = 77

Vc. 1

Vln. 1

2

mp

8

13

19

24

28

34

39

44

1

2

3

4

fp

tr

f

p

p

Violin 1

Adagio from K361

Mozart

$\text{♩} = 77$
Vc.

p

4

6

8

11

13

15

17

dolce

p

19

21

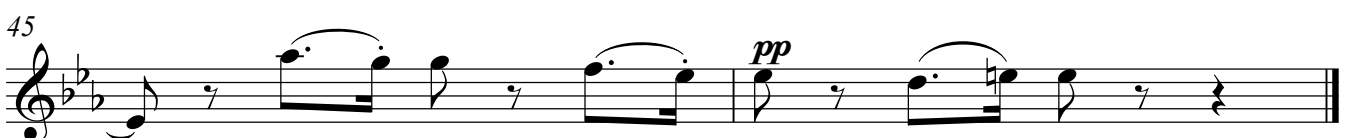
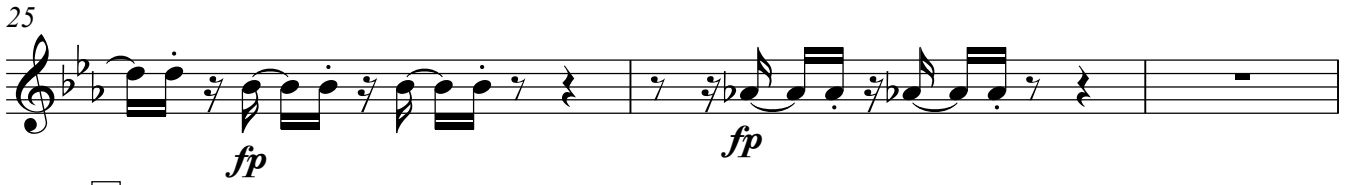

Violin 2

Adagio from K361

Mozart

♩=77
Vc.

p

4

6

8

fp

10

fp *fp*

12 **1**

14

16

18

p

20 **2**

22

24

26

29

31

33

35

37

39

41

43

45

Viola

Adagio from K361

Mozart

♩=77
Vc.

p

4

6

8 *fp*

10 *fp* *fp*

12 **1**

14

16 *p*

19 **2**

21

23

25

28

3

30

32

34

36

4

38

40

42

44

Viola

Adagio from K361

Mozart

$\text{♩} = 77$

VIOLA 2
in place of
CELLO 1

mp *p*

3

5

7

fp

10

fp *fp*

12

1

15

p

19

2

25

27

29

32

34

36

40

44

22

25

fp

27

3

29

32

fp

35

4

38

< *f* > *p*

43

45

pp

Violoncello 2

Adagio from K361

Mozart

$\text{♩} = 77$

24

fp *fp*

28

3

f

32

fp *fp* *fp*

36

4

f >

40

p *p*

44

pp