

奇妙神的創造

Violin II

CHENG-SHIUN

$\text{♩} = 70$

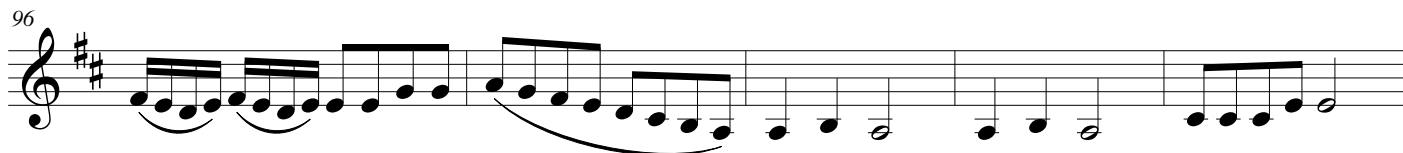
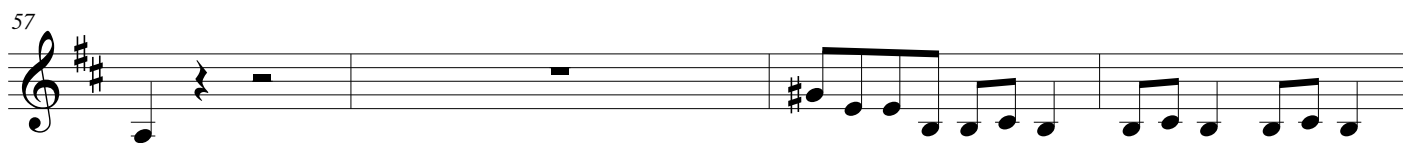

112

118

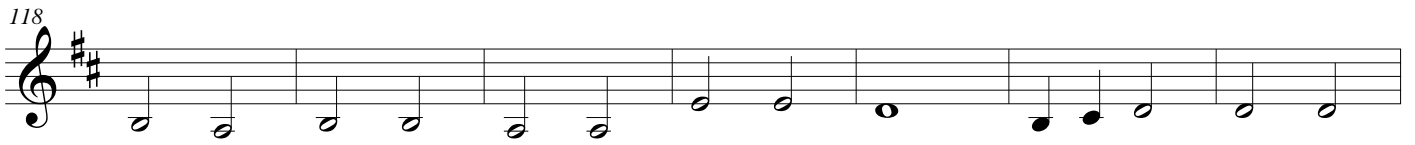

125

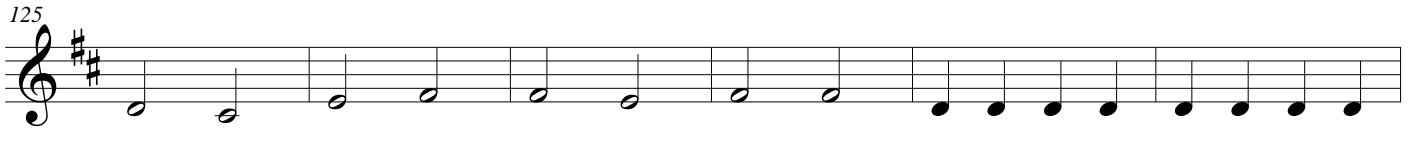

131

136

141

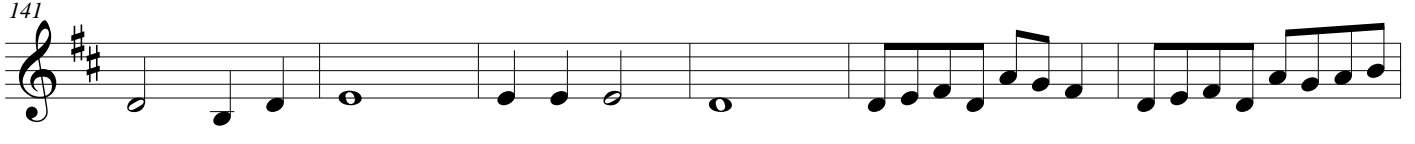

147

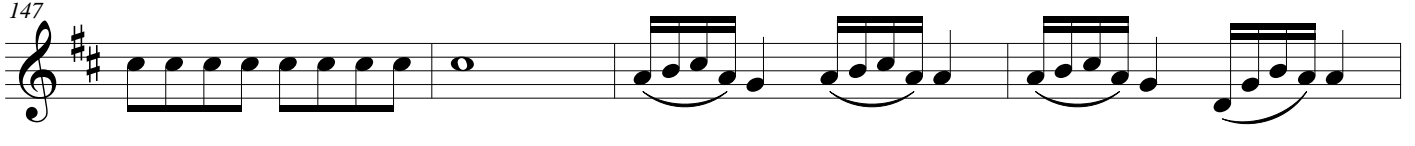

151

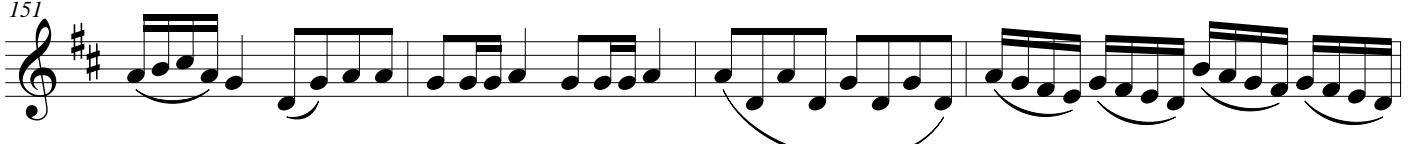

155

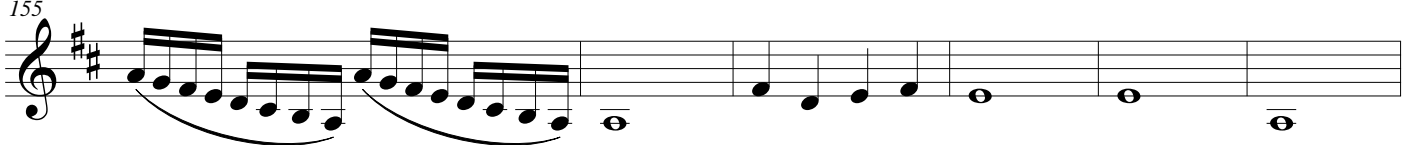

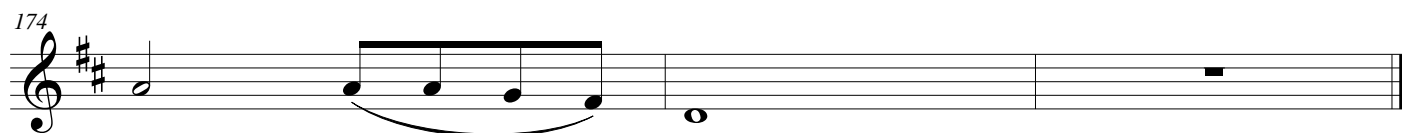
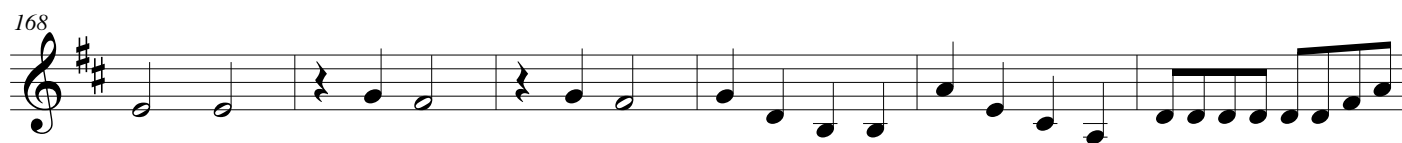
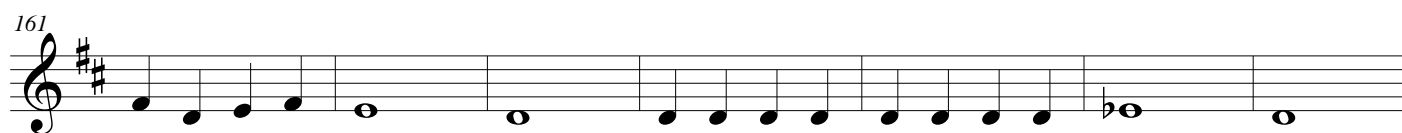

願他的口與我親嘴，因你的愛情比酒更美。
*Let him kiss me with the kisses of his mouth
for your love is more delightful than wine. Song of Songs*