

BAROQUEMUSIC.IT - AV240615

# ANTONIO VIVALDI

## CONCERTO PER FLAUTO, OBOE VIOLINO, FAGOTTO E BASSO [RV 99]

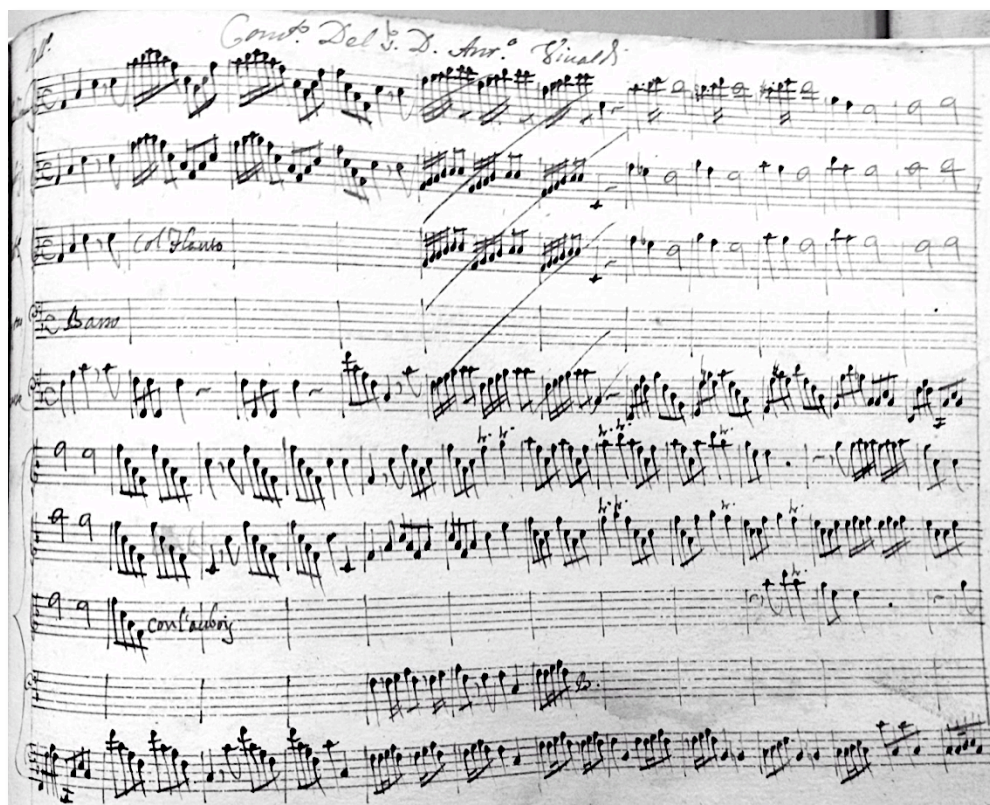

EDIZIONI MARIO BOLOGNANI - ROMA 2015

[1.] All[egr]o

Flauto  
Aubois  
Violino  
Fagotto  
Basso

5

9

14

19

23

26

29

32

36

40

44

47

50

54

58

61

64

67

70

74

78

82

86

80

94

98

102

[2.] Largo

*p*

*p*

*p*

*Fagotto solo*

7

9

11

13

[3.] All[egr]o

33

41

49

56

63

71

79

87

95

104

113

121

## NOTE EDITORIALI

La fonte del Concerto RV 99 è il ms. autografo della partitura, Fondo Giordano, Volume 31 (p. 357r-363r), Biblioteca Nazionale Universitaria, Torino. La prima pagina dal ms. riporta in alto: “*Con[cer]to Del S. D. Ant[oni]o Vivaldī*”.

L’editore ha trascritto scrupolosamente il manoscritto originale, abbastanza corretto, anche se poco curato con le legature, gli accidenti e gli abbellimenti. Ogni suggerimento dell’editore è tra parentesi o con legature tratteggiate.

La copertina include la prima pagina del manoscritto.

La versione 1.0 è stata pubblicata il 24 giugno 2015.

## EDITORIAL NOTES

Source of Concerto RV 99 is the autograph ms. of the score, Fondo Giordano, Volume 31 (p. 357r-363r), Biblioteca Nazionale Universitaria, Torino. Caption title, upper side: “*Con[cer]to Del S. D. Ant[oni]o Vivaldī*”.

The source is quite correct with the usual omissions of accidentals, slurs and ornaments. This is an urtext transcription. All rare editor suggestions are in parentheses or with dashed lines.

Cover page includes copy of the first ms. page.

Version 1.0 was published on June 24, 2015.