

Récréations Musicales

Collection de **VINGT** *Airs Variés*

& *Fantaisies*

POUR LA FLUTE

*Sur des Thèmes choisis parmi les plus beaux *Airs nationaux*
et les *Motifs favoris* des *Compositeurs célèbres**

Dédiée à Monsieur

Le Roy de Chaumont

par

F U L O U .

Op. 65

Divisé en
quatre suites

~~1^{re}~~ Suite

Prix net : 3^{fr}

1. l.

A PARIS, au DÉPÔT CENTRAL DE LA MUSIQUE et de la Librairie

Rue des Filles St-Thomas N° 5. Place de la Bourse

Londres, chez Dalmaine

Mayence et Anvers chez les fils de B. Schott

Vm⁵
14548

F. U. L. O. U.

AIR ALLEMAND.

N^o 1.

All.^o maestoso.

INTRODUCTION.

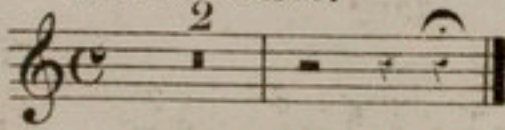

Allegretto.

AIR
ALLEMAND.

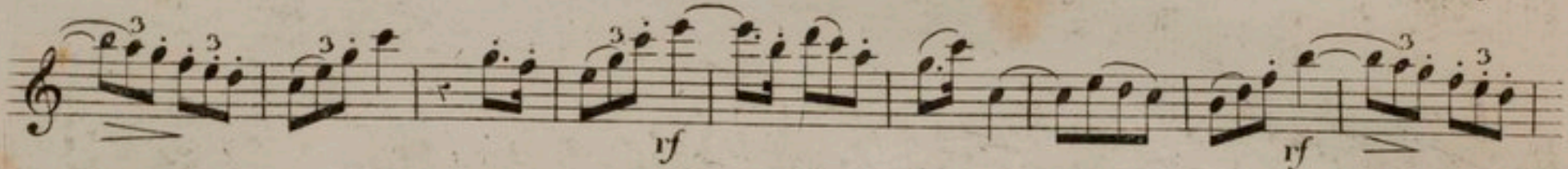
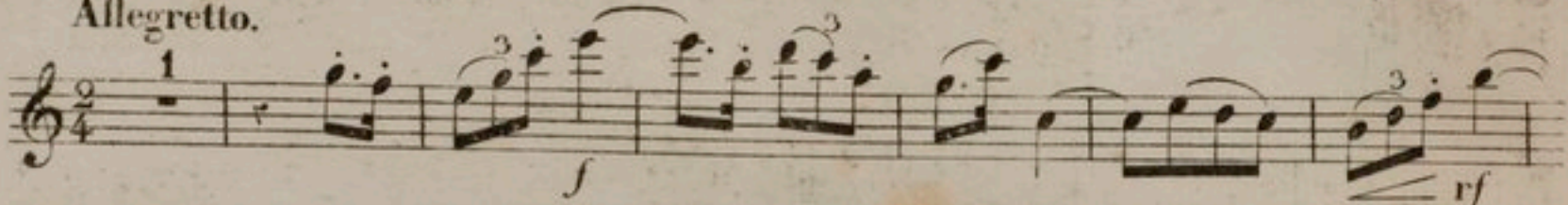

1.^{re} Var.

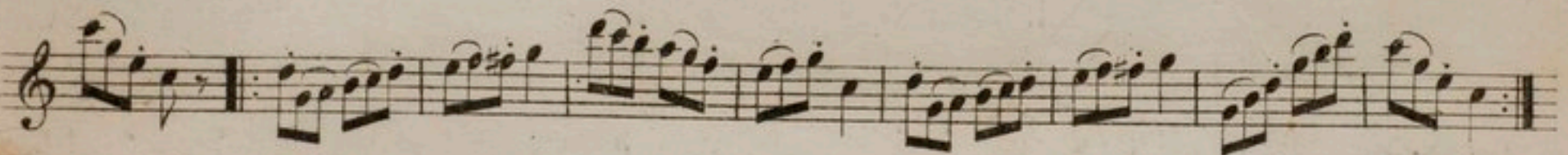
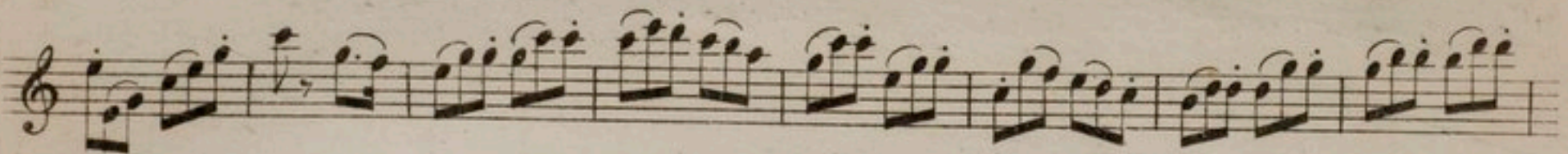
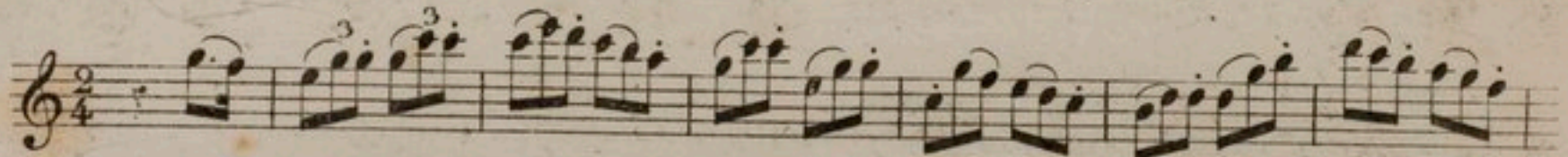

2.^{me} Var.

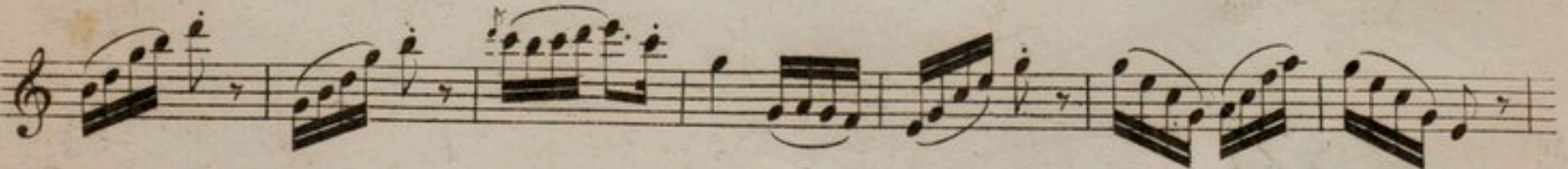

FLÛTE.

ROMANCE DE JOCONDE.

N^o 2.
ROMANCE.

And^{mo}

Cantabile.

NICOLO.

FLÛTE.

Allegretto.

RONDO.

AIR POPULAIRE RUSSE.

N° 5.

INTRODUCTION.

Andantino semplice.

AIR RUSSE.

1.^{re} Var.

2.^{me} Var.

LE RÉVEIL D'UN BEAU JOUR.

M.^{me} MALIBRAN.

N.^o 4.

PASTORALE.

Allegro moderato.

CHANSONNETTE.

VARIATION.

AIR ANGLAIS.

N° 5.

Cantabile grazioso.

INTRODUCTION.

The introduction consists of four staves of music. The first staff begins with a treble clef, a key signature of two sharps (F# and C#), and a 3/8 time signature. The music is characterized by a melodic line with grace notes and a steady accompaniment. The second and third staves continue the melodic and accompanimental lines, with dynamic markings such as *p* (piano) appearing. The fourth staff features a more complex rhythmic pattern with sixteenth notes and rests.

AIR ANGLAIS.

Allegro.

dolce.

1^{re} Var.

Allegramente.

RONDO.

The Rondo section consists of a single staff of music in G major and 9/4 time signature, marked *Allegramente*. It features a rhythmic pattern with triplets and sixteenth notes.

FLÛTE.

9

CHŒUR DE LA MUETTE DE PORTICI.

N^o 6.

Moderato.

AUBER.

INTRODUCTION.

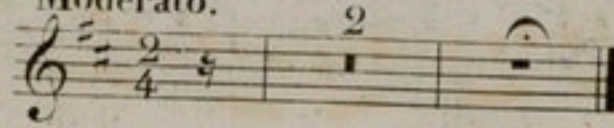

Allegro.

CHŒUR.

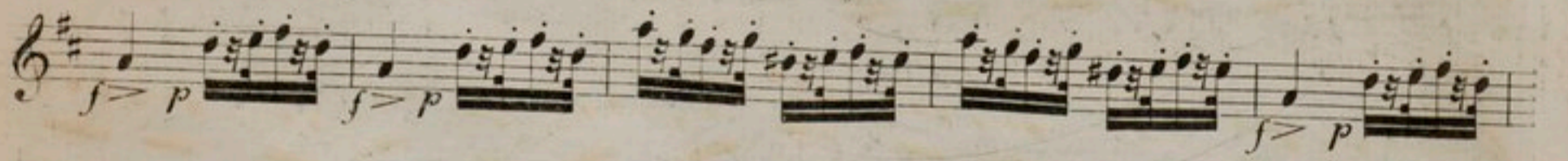
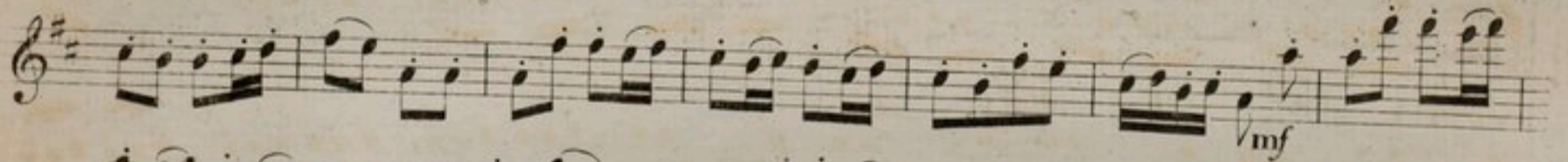
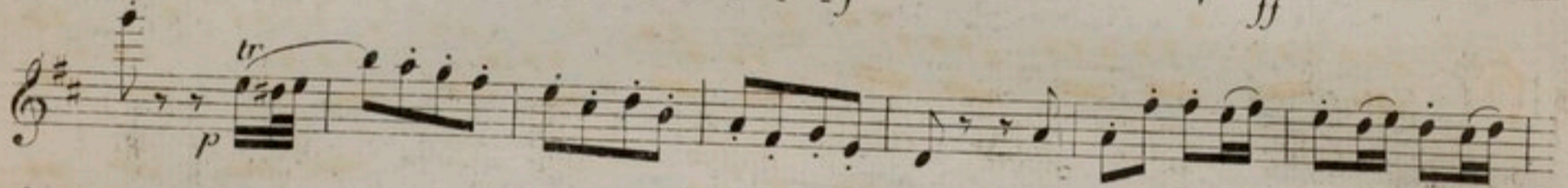
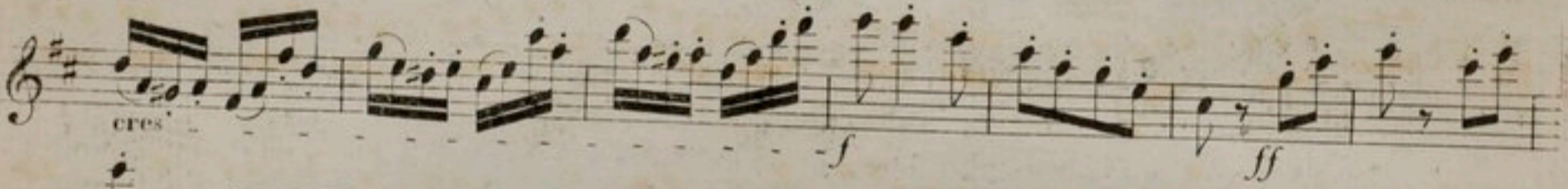
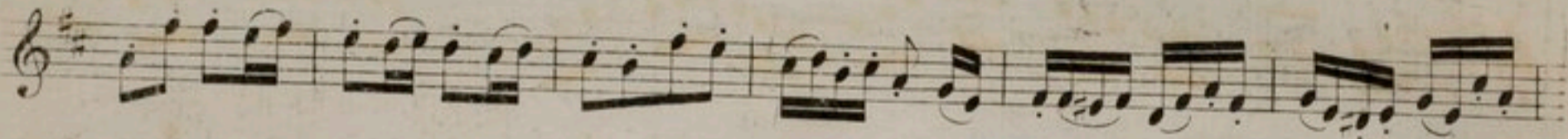
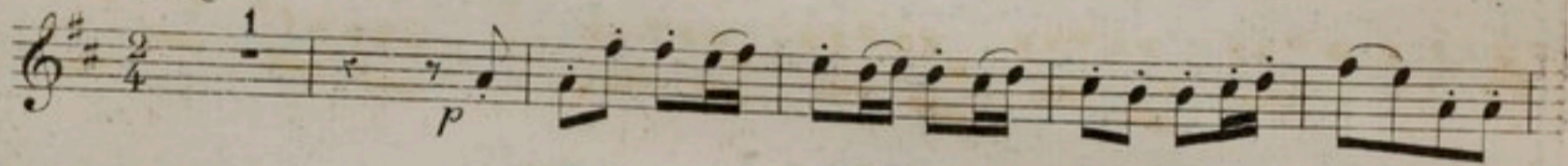

1^{re} Suite.

AIR ALLEMAND.

N^o 1.

Flûte.

INTRODUCTION.

PIANO.

Allegro maestoso.

AIR ALLEMAND.

Allegretto.

1^{re} Var.

The musical score is arranged in systems. The first system shows the introduction in common time (C) for Flute and Piano. The tempo is marked 'Allegro maestoso'. The piano part features a rhythmic accompaniment with chords and moving lines. The second system begins the 'AIR ALLEMAND' in 9/4 time, marked 'Allegretto'. The piano part has a steady accompaniment of chords. The flute part has a melodic line with triplets. The third system continues the main section. The fourth system shows a first variation ('1^{re} Var.') in 9/4 time, with a more active piano accompaniment and a melodic line in the flute.

ROMANCE DE JOCONDE.

NICOLO.

Flûte.
N^o 2.

And.^{no} con espressione.

ROMANCE.

PIANO.

Cantabile.

Allegretto.

RONDO.

AIR POPULAIRE RUSSE.

N^o 5. Flûte.
Moderato.
INTRODUCTION.
PIANO.

AIR RUSSE.
Andantino semplice.

1^{re} Var.
f

2^{me} Var.

LE RÉVEIL D'UN BEAU JOUR.

INTRODUCTION.

M.^{me} MALIBRAN.

N^o 4. Flûte. *p*

PASTORALE. Andantino.

PIANO. *p* *rf* *rf*

All.^o moderato.

CHANSONNETTE.

VARIATION.

AIR ANGLAIS.

N^o 5. Flûte.

INTRODUCTION.

Cantabile grazioso.

PIANO.

AIR ANGLAIS.

1.^{re} Var.

RONDO.

Allegramente.

CHŒUR DE LA MUETTE DE PORTICI.

AUBER.

N. 6.

Flûte.

INTRODUCTION.

Moderato.

PIANO.

CHŒUR.

Allegro.

