

FOR SOLI, CHORUS AND ORGAN

FIRST MASS IN G

BY

ALBERT H. ROSEWIG

OPUS 100

ENGLISH TEXT BY

J. C. MACY

75

BOSTON

OLIVER DITSON COMPANY

NEW YORK
CRAS. H. DITSON & CO.

CHICAGO
LYON & HEALY

COPYRIGHT, MDCCLXXIV BY LEE & WALKER
COPYRIGHT, MCMXXI, BY OLIVER DITSON COMPANY

CONTENTS

	PAGE
KYRIE	1
GLORIA	3
CREDO	15
SANCTUS	35
BENEDICTUS	39
AGNUS DEI	41

FIRST MASS, in G

KYRIE

English text by J. C. MACY
Andante

ALBERT H. ROSEWIG, Op. 100

mp

SOPRANO

Ky - ri - e e - le - i - son, Ky - ri - e e - le - i - son.
Lord of worlds, in - cline Thine ear; While we pray, in mer - cy hear.

mp

ALTO

mp

TENOR

Ky - ri - e e - le - i - son, Ky - ri - e e - le - i - son.
Lord of worlds, in - cline Thine ear; While we pray, in mer - cy hear.

mp

BASS

Andante

ACCOMP.

Fine

Ky - ri - e e - le - i - son, Ky - ri - e e - le - i - son.
Fill each hum - ble heart and mind; Shed Thy grace on all man - kind.

Ky - ri - e e - le - i - son, Ky - ri - e e - le - i - son.
Fill each hum - ble heart and mind; Shed Thy grace on all man - kind.

Fine

(Orchestra parts in MS. may be rented of the Publisher.)

SOPRANO SOLO

Chris - te e - lei - son, Chris - te e - le - i - son,
 Thy love e - ter - nal an - sw' r' eth our ev' - ry need;

D.C. al Fine

Chris - te e - lei - son, e - le - i - son.
 Through all, en - dur - ing, our strength in - deed.

D.C. al Fine

colla voce *rall.*

GLORIA

Allegro con spirito

SOPRANO

Glo-ri-a in ex -
Glo-ry to God in the

ALTO

Glo-ri-a in ex -
Glo-ry to God in the

TENOR

Glo-ri-a in ex -
Glo-ry to God in the

BASS

Allegro con spirito

ACCOMP.

cel - sis De - - - o, Glo - ri - a in ex - cel - sis
high - est, glo - - - ry, Glo - ry to God in the high - est,

cel - sis De - - - o, Glo - ri - a in ex - cel - sis
high - est, glo - - - ry, Glo - ry to God in the high - est,

De - - - o, Glo - ri - a in ex - cel - sis De -
 glo - - - ry, Glo - ry to God in the high - est, glo -

De - - - o, Glo - ri - a in ex - cel - sis De -
 glo - - - ry, Glo - ry to God in the high - est, glo -

SOPRANO SOLO
dolce

o. Et in ter - ra pax ho - mi - ni - bus.
 ry, And on earth peace, good will to men,

o.
 ry,

p dolce

bo - nae vo - lun - ta - tis.
And on earth peace, good will to men.

SOLO

Lau - da - mus
We praise—

SOLO

bo - nae vo - lun - ta - tis.
And on earth peace, good will to men.

The first system features a vocal line in G major with lyrics: "bo - nae vo - lun - ta - tis. And on earth peace, good will to men." This is followed by a *SOLO* section for the vocal line with lyrics: "Lau - da - mus We praise—". Below this is another *SOLO* section for the vocal line with the same lyrics as the first. The piano accompaniment consists of chords in the right hand and a simple bass line in the left hand.

SOLO ad lib.

Glo - ri - fi - ca - mus te.
We glo - ri - fy Thee.

te. Be - ne - di - ci - mus te.
Thee, we bless — Thee,

SOLO

A - do - ra - mus te.
We bless — Thee,

colla voce

The second system begins with a *SOLO ad lib.* section for the vocal line with lyrics: "Glo - ri - fi - ca - mus te. We glo - ri - fy Thee." This is followed by a vocal line with lyrics: "te. Be - ne - di - ci - mus te. Thee, we bless — Thee,". Below this is a *SOLO* section for the vocal line with lyrics: "A - do - ra - mus te. We bless — Thee,". The piano accompaniment continues with chords and a bass line, ending with the instruction *colla voce*.

Animato

SOLO

Gra - ti - as a - gi - mus, a - gi - mus ti - bi
 We give thanks to Thee, we give thanks to

Animato

prof - ter mag - nam glo - ri - am tu - am.
 Thee for Thy great glo - ry, for Thy great glory.

rit.

colla voce *a tempo*

SOLO

Do - mi - ne De - us, Rex coe - les - tis,
O Lord God, heav'n - ly King.

De - us — Pa - ter om - ni - po - - tens.
God the — Fa - ther, the Fa - ther Al - might - y.

SOLO

Do - mi - ne Fi - li u - ni - ge - ni - te,
One, God e - ter - nal, one on - ly, and most high;

Do - mi - ne Fi - - - li,
E - ter - nal, art Thou and most high; SOLO

Je - su,
Je - sus our

Je - - su Chris - te, Je - su Chris - - te.
Christ hath shown us Thou art ev - er nigh.

Christ hath Je - su Chris - - te.
shown us Thou art ev - er nigh.

Je - - - su Chris - - - te.
Christ saith Thou'rt ev - er nigh.

The second system continues the musical score with similar vocal and piano parts. The lyrics are repeated in three different phrasings, with the piano accompaniment providing a consistent harmonic and rhythmic foundation.

SOLO

Do - mi - ne De - us, Ag - nus De - i,
 One God e - ter - nal, E - er su - per - nal,

Do - mi - ne De - us,
 E - er su - per - nal,

Do - mi - ne De - us, Ag - nus
 E - ter - nal art Thou, su - per - nal,

Fi - li - us Pa - tris, Fi - li - us Pa - tris.
 Like morn - ing ver - nal is Thy love to us.

Fi - li - us Fi - li - us, Pa - tris.
 Like morn - ing ver - nal is Thy love to us.

De - i, Fi - li - us Pa - tris.
 Like morn - ing ver - nal is Thy love to us.

The piano accompaniment continues with similar rhythmic patterns, including some chords and melodic lines in both hands.

Adagio

TUTTI

Qui tol - lis, qui tol - lis pec - ca - ta mun - di.
Our sins Thou dost know all the sins of this world.

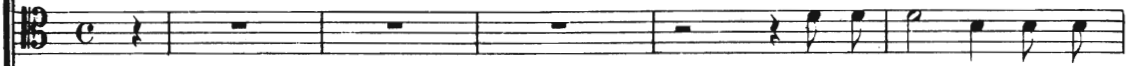
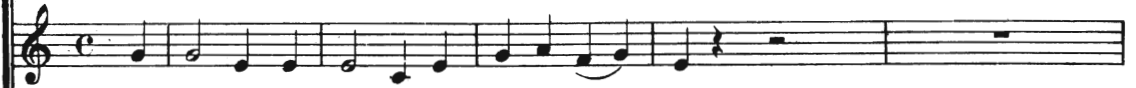

Mi - se - re - re, mi - se -
Ch have mer - cy, grant Thy

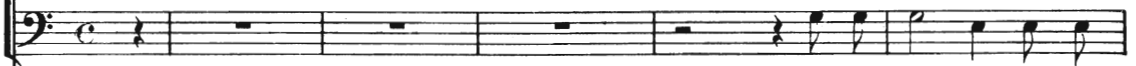

Adagio

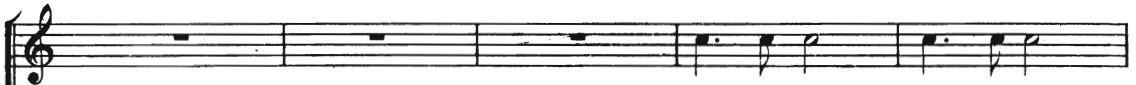

Sus - ci - pe, sus - ci - pe
Hear our pray'rs, Hear our pray'rs,

re - re, mi - se - re - re ne - bis. Sus - ci - pe, sus - ci - pe
mer - cy have mer - cy on us, Hear our pray'rs, Hear our pray'rs,

de - pre - ca - ti - o - nem nos - - - - tram,
 Oh, re - ceive our pray'r; have mer - - - - cy

Qui
Our

ad dex - te - ram Pa - - - tris.
 Our Fa - ther, have mer - - - cy.

rall.

se - des ad dex - te - ram Pa - - - tris.
 Fa - ther, our Fa - ther, have mer - - - cy.

rall.

Allegro moderato

f

Quo-ni - am tu so-lus Sanc - - - tus, Quo-ni - am tu so-lus
 Thou, on-ly Thou art ho-ly, our God, Thou, on-ly Thou art ho-ly,

f

f

Quo-ni - am tu so-lus Sanc - - - tus, Quo-ni - am tu so-lus
 Thou, on-ly Thou art ho-ly, our God, Thou, on-ly Thou art ho-ly,

f

Allegro moderato

f

rall.

Do - mi - - nus, tu so-lus al - tis-si-mus Je - su Chris-te.
 Thou on-ly art the Lord. Thou art high in glo-ry, Thou Ho-ly Spir-it.

rall.

rall.

Do - mi - - nus, tu so-lus al - tis-si-mus Je - su Chris-te.
 Thou on-ly art the Lord. Thou art high in glo-ry, Thou Ho-ly Spir-it.

rall.

rall.

a tempo

Cum sanc-to Spi-ri-tu in Glo-ri-a De-i Pa-tris. Cum sanc-to
Thy name ex-alt-ed be in glo-ry, O God, our Fa-ther. Thy name ex-

a tempo

Cum sanc-to Spi-ri-tu in Glo-ri-a De-i Pa-tris.
Thy name ex-alt-ed be in glo-ry, O God, our Fa-ther.

a tempo

a tempo

Spi-ri-tu in Glo-ri-a.
alt-ed-be, Thy glo-rious name.

In Glo-ria De-i
Thy name ex-alt-ed for-

In Glo-ria De-i
Thy name ex-alt-ed for-

A - - men, A - men, A - - - -
 A - - men, A - men A - - - -

A - - men, A - - - -
 A - - men, A - - - -

Pa_tris, A - men, A - - men, A - - - -
 ev_er, A - men, A - - men, A - - - -

Pa_tris, A - men, A - men, A - - - men, A - - - -
 ev_er, A - men, A - men, A - - - men, A - - - -

men, A - men, A - men.
 men, A - men, A - men.

men, A - men, A - men.
 men, A - men, A - men.

men, A - men, A - - men, A - men.
 men, A - men, A - - ven, A - men.

men, A - men, A - - men, A - men.
 men, A - men, A - - men, A - ven.

CREDO

Allegro moderato

SOPRANO

f

Cre - do in u - num De - um, Pa - trem om - ni - po -
 Fa - ther and Lord un - chang - ing! Glad - ly do we a -

ALTO

f

TENOR

f

Cre - do in u - num De - um, Pa - trem om - ni - po -
 Fa - ther and Lord un - chang - ing! Glad - ly do we a -

BASS

f

ACCOMP.

Allegro moderato

f

ten - tem, fac - to - rem coe - li et ter - - -
 dore - Thee! Our light, our faith, is Thy love

ten - tem, coe - li et
 dore - Thee! Love Thou dost

rae, *We be - lieve* vi - si - bi - li - um
in Thee, in Thee,

ter - rae *We be - lieve* ter - rae,
in Thee,

rall.
 om - ni - um, *in - vi - si - bi - li - um.*
and in Thy love, The Father's love for all.

rall.
 et in - vi - si - bi - li - um, *in - vi - si - bi - li - um.*
We be - lieve in Thy love, se - cure, The Father's love for all.

rall.

SOPRANO SOLO

Cre - do in u - num Do - mi - num, Do - minum Je - sum Chris - tum,
Glad - ly we place our trust in Thee, Knowing Thy love en - dur - eth;

Fi - li - um De - i u - ni - ge - nitum et ex Pa - tre na - tum,
Hope is ours in Thy mer - cy ev - er free, Thy blest Word as - sur - eth,

Allegro moderato
BASSI TUTTI

an - te om - ni - a sae - cu - la De - um de De - o,
Thy blest Word as - sur - eth. Light of our world, O

lu - men de lu - mi - ne, De - um ve - rum de De - o ve - - ro
radiance per - vad - ing! Thine the strength and the pow'r for - ev - er aid - ing.

Allegro moderato

TUTTI

Ge - ni - tum non fac - tum, con - sub - stan - ti - a - lem Pa - tri:
 Love, all love ex - cel - ling, Ev'ry humble heart is Thy dwell - ing.

Ge - ni - tum non fac - tum, con - sub - stan - ti - a - lem Pa - tri:
 Love, all love ex - cel - ling, Ev'ry humble heart is Thy dwell - ing.

Allegro moderato

f

per quem om - ni - a fac - - ta sunt Qui
 Thy com - pas - sion to all ex - tends. We ac -

per quem om - ni - a fac - - ta sunt Qui
 Thy com - pas - sion to all ex - tends. We ac -

tr

prop - ter nos ho - mi - nes et prop - ter nostram sa - lu - tem des -
know - ledge Thy ma - jes - ty Thy light shin - eth e'er be - fore us, Thy

prop - ter nos ho - mi - nes et prop - ter nostram sa - lu - tem des -
know - ledge Thy ma - jes - ty Thy light shin - eth e'er be - fore us, Thy

rall. cen - dit de coe - - lis, de coe - lis.
light ev - er shin - - eth o - ver us.

rall. cen - dit de coe - - lis, de coe lis.
light ev - er shin - - eth o - ver us.

rall. des - cen - dit, de coe - - - lis.
Thou on - ly dost rule us.

rall. *molto dim.*

Adagio con devozione (*quicker tempo for English words*)

SOPRANO (or TENOR) SOLO

mp dolce *f* *p*

Very slow
mf

Et in - car - na - tus est de spi - ri - tu sanc - to,
Our firm, un - chang - ing hope Doth on Thy pow'r de - pend;

ex Ma - ri - a Vir - gi - ne, et ho - mo fac - tus est Cru - ci -
Grate - ful songs of praise to Thee With thank - ful pray'rs we blend. Of Thy

fix - us e - ti - am, e - ti - am pro no - bis sub
good - ness all par - take, 'Neath Thy wing a ref - uge make, With

p *cresc.*

Pon - ti - o - Pi - la - to, pas - sus et - se - pul - tus est, sub
 blest as - sur - ance, e - er just, In Thy safe pro - tec - tion trust; Thy

cresc.

f *dim.* *p*

Pon - ti - o Pi - la - te, pas - sus, pas - sus,
 pres - ence is e - ter - nal day, And up - right

f *dim.*

rall.

et - se - pul - tus est, se - pul - - - tus est, se -
 hearts Thy truth dis - play, all faith - - ful hearts Thy

colla voce

rall.

pul - - tus est. _____
 truth dis - - ploy. _____

colla voce *rall.*

22 Allegro moderato

TUTTI

rall.

Et re-sur - rex - it ter-ti - a di - e, se - cun-dum Scrip-tu -
 Thou bid'st us rise from earth-ly al-lurements. Thou lead'st us And be -

f

f

Et re-sur - rex - it ter-ti - a di - e, se - cun-dum Scrip-tu -
 Thou bid'st us rise from earth-ly al-lurements. Thou lead'st us And be -

f

se - cun-dum Scrip-tu - - Be -
 Thou lead'st us through all Be -

Allegro moderato

f

rall.

a tempo

ras. Et as - cen - dit in coe - lum se - det ad dex - te - ram

liev-ing in Thee as our Fa - ther, we fear no e - vil where

a tempo

a tempo

a tempo

ras. Et as - cen - dit in coe - lum se - det ad dex - te - ram

liev-ing in Thee as our Fa - ther, we fear no e - vil where

a tempo

ras. Et liev-ing

a tempo

a tempo

Pa - - - tris et i - - te - rum ven -
 Thou bid'st us dwell, where Thou dost

Pa - - - tris
 Thou art

Pa - - - tris et i - - te - rum ven -
 Thou bid'st us dwell, where Thou dost

Pa - - - tris
 Thou art

tu - rus est cum glo - ri - a
 bid us dwell we fear no ill.

ju - di -
 Thine the

tu - rus est cum glo - ri - a
 bid us dwell we fear no ill.

ju - di -
 Thine the

rall.

cu - jus reg - ni non
Thine the jus - tice so

rall.

ca - re vi - vos et mor - tu - os cu - jus reg - ni
jus - tice min - gl'd with kind - ness! Thine the jus - tice

rall.

ca - re vi - vos et mor - tu - os cu - jus reg - ni
jus - tice min - gl'd with kind - ness! Thine the jus - tice

rall.

e - rit fi - nis.
mer - ci - ful to all!

fi - nis.
to all!

fi - nis.
to all!

a tempo

dim.

Andante

SOLO

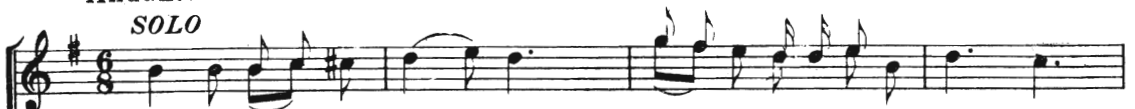

Et in Spi-ri-tum Sanc - tum
Thus by Thee, pro-lect-ing pow'r,

Do-mi-num et vi-vi-fi - can - tem:
Life's vain wish-es are ban - ish'd,

SOLO

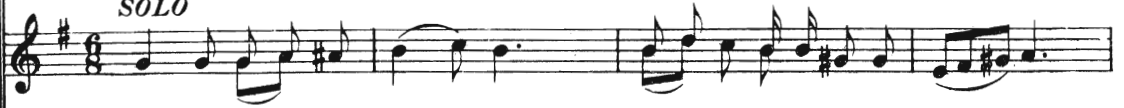

Et in Spi-ri-tum Do - mi-num,
Pro-lect-ing pow'r, Thou still'st vain wish.

Andante

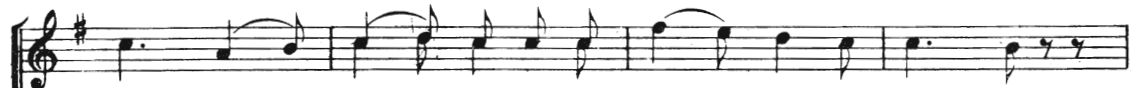

Qui ex Pa - tre Fi - li - o — que pro - ce - dit
Thou giv'st a tran-quil hour, when ev'-ry fear hath van - ish'd!

Qui ex — Pa - tre pro - ce - dit
Tran-quil hour, when ev'-ry fear hath van - ish'd!

Qui cum Pa-tre et Fi-li-o
Pro-*te*-ct-ing pow'r, Thou still'st vain wish,

Qui cum Pa-tre et Fi-li-o et
Pro-*te*-ct-ing pow'r, Thou still'st vain wish, Thou

Qui cum Pa-tre et Fi-li-o si-mul a-do-ra-tur, et
Thus by Thee, pro-*te*-ct-ing pow'r, Life's vain wishes are ban-ish'd; Thou

con-glo-ri-fi-ca-tur: Qui lo-cu-tus est, ———
giv'st a tran-*quil* hour when doubt and fear have fled. ———

con-glo-ri-fi-ca-tur: Qui lo-cu-tus est, ———
giv'st a tran-*quil* hour when doubt and fear have fled. ———

qui lo - cu - tus est per Pro - phe - - - - tas,
Thine the gen - tle voice bid - ding sor - row cease;

qui lo - cu - tus est per Pro - phe - - - - tas, per Pro -
Thine the gen - tle voice bid - ding sor - row cease; Thou art

rall.

per Pro - phe - tas, per Pro - phe - tas
Thou art still with us; In Thy love is peace.

per Pro - phe - - tas, per Pro - phe - tas
Thou art still with us; In Thy love is peace.

phe - - - - tas, per Pro - phe - tas
still with us; In Thy love is peace.

per Pro - phe - - tas, per Pro - phe - - - - tas
Thou art still with us; In Thy love is peace.

rall.

TUTTI

pp

Et in u - nam Sanc - tam,
Ho - ly are Thy pre - cepts;

pp

Et in u - nam Sanc - tam,
Ho - ly are Thy pre - cepts;

BASS SOLO

TUTTI pp

Et in u - nam Sanc - - - tam Sanc - tam Ca -
Ev - er ho - ly are Thy pre - cepts; Wis - dom is

p

Sanc - tam Ca - tho - li - cam et A - pos -
Wis - dom is Thine a - lone; Ho - ly Thy

p

Sanc - tam Ca - tho - li - cam et A - pos -
Wis - dom is Thine a - lone; Ho - ly Thy

p

tho - li - cam et A - pos - to - li -
Thine a - lone; Ev - er ho - ly are Thy

to - li - cam Ec - cle - si -
pre - cepts; Wis - dom is - Thine a -

to - li - cam Ec - cle - si -
pre - cepts; Thine, Thine a -

cam Ec - cle - si - am. Con -
pre - cepts; Wis - dom is Thine, is Thine a - lone, Thine a -

am. Con - fi - te - or
lone. Light of life; The

am. Con - fi - te - or
lone. Light of life; The

fi - te - or u - num Bap - tis - ma In re - mis - si -
lone. Thou art Source and Light of life; Pow'r su - preme, The

in re - mis - si - o - nem
world is Thine own,

in re - mis - si - o - nem
world is Thine own,

o - - - - - nem in re - mis - si - o - nem pec - ca -
world is Thine own, Pow'r su - preme! The world is Thine own! Thou

pec - ca - to - - - - rum.
Light and Source of life.

pec - ca - to - - - - rum.
Light and Source of life.

to - - - - - rum.
Source of life.

Allegro moderato

TUTTI

Et ex - pec - to re - sur - rec - ti - o - nem
We re - joice in the love of God, our Fa - ther,

Et ex - pec - to re - sur - rec - ti - o - nem
We re - joice in the love of God, our Fa - ther,

mor - tu -
We re -

Allegro moderato

rall. a tempo

mor - tu - o - rum. Et vi - tam ven - tu - - ri
And we give thanks, give thank for this world where -

mor - tu - c - rum. Et vi - tam ven - tu - - ri
And we give thanks, give thanks for this world where -

o - - - rum.
joice, we give thanks,

ven - tu - ri sae - cu - li. A - - - - men et
in He is man - i - fest. Praise Him, The

ver - tu - ri sae - cu - li. A - - - - men et
in He is man - i - fest. Praise Him, The

vi - - tam ven - tu - - ri sae - - - cu -
Light of the world, the Light and

vi - - tam ven - tu - - ri sae - - - cu -
Light of the world, the Light and

li.
Life.

et vi - tam ven - tu - ri sae - cu -
With songs of re - joic - ing, praise His

li.
Life.

et vi - tam ven - tu - ri sae - cu -
With songs of re - joic - ing, praise His

A - men, A - men,
A - men, A - men,

li.
name

A - men, A - men,
A - men, A - men,

li.
name

ff accel.

A - men, A - men, A - - - - men, A - men,
 A - men, A - men, A - - - - men, A - men,

ff accel.

ff accel.

A - men, A - men, A - - - - men, A - men,
 A - men, A - men, A - - - - men, A - men,

ff accel.

ff accelerando

rall.

A - - - - men, A - men, A - - - - - - - - men.
 A - - - - - men, A - men, A - - - - - - - - men.

rall.

rall.

A - - - - - men, A - men, A - - - - - - - - men.
 A - - - - - men, A - men, A - - - - - - - - men.

rall.

rall.

SANCTUS

Adagio (*quicker tempo for English words*)

SOPRANO

ALTO

TENOR

BASS

ACCOMP.

Sanc - tus, Ma-jes-ty, Sanc - tus Righteousness,

Sanc - tus, Ma-jes-ty, Sanc - tus Righteousness,

Adagio

p *f* *p* *f*

Do - mi - nus De - us Sa - ba - oth, Sanc - tus,
 Hon - or and glo - ry Him - sur - round. Ho - li - ness,

Do - mi - nus De - us Sa - ba - oth,
 Hon - or and glo - ry Him - sur - round.

p *p* *p*

Sanc - tus
pur - i - ty,

Sanc - tus,
Truth and Sanc - tus
rev - erence,

p

p

f *rall.*

Do - mi - nus De - us, Do - mi - nus De - us, De - us Sa - ba - oth.
Hon - or and glo - ry, and ma - jes - ty ev - er in His name a - bound.

f *rall.*

Do - mi - nus De - us, Do - mi - nus De - us, De - us Sa - ba - oth.
Hon - or and glo - ry, and ma - jes - ty ev - er in His name a - bound.

f *rall.*

f *rall.*

Allegro

f

Ple-ni sunt coe-li,
Sing and be joy-ful!

coe-li et ter-ra,
All na-tions praise Him!

f

Ple-ni sunt coe-li,
Sing and be joy-ful!

coe-li et ter-ra,
All na-tions praise Him!

f

Allegro

f

SOLO

glo - ri - a tu - a,
Praise ye the Fa - ther,

p

glo - ri - a
Praise ye the

p

glo - ri - a
Praise ye the

p

p

TUTTI

Ho - san - na in ex - cel - sis, Ho -
 Ho - san - na in the high - est, Ho -

tu - a, Ho - san - na in ex - cel - sis, Ho -
 Fa - ther. Ho - san - na in the high - est, Ho -

tu - a, Ho - san - na in ex - cel - sis, Ho -
 Fa - ther. Ho - san - na in the high - est, Ho -

san - na, Ho - san - na, Ho - san - na in ex - cel - sis.
 san - na, Ho - san - na, Ho - san - na in the highest.

san - na, Ho - san - na, Ho - san - na in ex - cel - sis.
 san - na, Ho - san - na, Ho - san - na in the highest.

BENEDICTUS

Adagio

ORGAN

dolce

Organ introduction in G major, 2/4 time, marked *dolce*. The right hand features a melodic line with eighth and sixteenth notes, while the left hand provides a harmonic accompaniment with chords and single notes.

TENOR SOLO

Tenor solo and organ accompaniment. The tenor part begins with the lyrics "Be - ne - dic - tus qui Thou wilt hear us, who". The organ accompaniment continues with a similar melodic and harmonic texture.

Be - ne - dic - tus qui
Thou wilt hear us, who

Tenor solo and organ accompaniment. The tenor part continues with the lyrics "ve - nit in no - mi - ne, qui ve - nit in no - mi - ne, in no - mi - ne Do - mi - ni. call - on Thy name so blest; Se - cure in Thy love our hearts in peace evermore shall rest." The organ accompaniment includes the marking *colla voce* and *a tempo*.

ve - nit in no - mi - ne, qui ve - nit in no - mi - ne, in no - mi - ne Do - mi - ni.
call - on Thy name so blest; Se - cure in Thy love our hearts in peace evermore shall rest.

colla voce
a tempo

SOLO

Tenor solo. The tenor part continues with the lyrics "Be - ne - - dic - tus qui ve - nit in no - mi - ne, qui Though un - seen, Thou dost dwell - ev - er near us; Se -".

Be - ne - - dic - tus qui ve - nit in no - mi - ne, qui
Though un - seen, Thou dost dwell - ev - er near us; Se -

SOLO

Bass solo and organ accompaniment. The bass part continues with the lyrics "Be - ne - - dic - tus qui ve - nit in no - mi - ne, qui Though un - seen, Thou dost dwell - ev - er near us; Se -". The organ accompaniment continues with a similar melodic and harmonic texture.

Be - ne - - dic - tus qui ve - nit in no - mi - ne, qui
Though un - seen, Thou dost dwell - ev - er near us; Se -

rall.

ve - nit in no - mi - ne, in no - mi - ne Do - mi - ni,
cure in Thy love, our hearts in peace ev - er - more shall rest.

rall.

ve - nit in no - mi - ne, in no - mi - ne Do - mi - ni,
cure in Thy love, our hearts in peace ev - er - more shall rest.

f TUTTI
a tempo

Ho - san - na
What joy and

rall.

ve - nit in no - mi - ne, in no - mi - ne Do - mi - ni,
cure in Thy love our hearts in peace ev - er - more shall rest.

colla voce
a tempo f

f TUTTI

Ex - cel - sis, Ho - san - na in ex - cel - sis.
Thou giv - est Thy love and peace to bless us.

f TUTTI

in - ex - cel - sis ex - cel - sis.
bliss Thou giv - est to bless us.

f TUTTI

in - ex - cel - sis ex - cel - sis.
bliss Thou giv - est to bless us.

AGNUS DEI

Adagio

ALTO SOLO

VOICE

ACCOMP.

Ag - - nus De - i qui tol - lis pec - ca - ta, qui
When in dark - ness of tri - al and sor - row We

The second system continues the vocal and piano parts. The vocal line has lyrics: "Ag - - nus De - i qui tol - lis pec - ca - ta, qui When in dark - ness of tri - al and sor - row We". The piano accompaniment continues with similar harmonic support.

tol - lis pec - ca - - ta mun - - - di, qui
seek Thee, im - plor - ing Thy help and strength We

The third system continues the vocal and piano parts. The vocal line has lyrics: "tol - lis pec - ca - - ta mun - - - di, qui seek Thee, im - plor - ing Thy help and strength We". The piano accompaniment continues with similar harmonic support.

tol - lis pec - ca - - ta mun - - - di, qui
know Thou wilt com - fort, di - rect — and lead us In

The fourth system concludes the vocal and piano parts. The vocal line has lyrics: "tol - lis pec - ca - - ta mun - - - di, qui know Thou wilt com - fort, di - rect — and lead us In". The piano accompaniment continues with similar harmonic support.

f

tol - lis pec - ca - ta mun - - - di, qui
 Thine own way To rest, at length, All

tol - lis pec - ca - ta mun - - - di.
 dark - ness and gloom dis - pell - - - ing.

*TUTTI**SOLO ad lib.*

pp

mi - se-re-re no-bis, mi - se-re-re no-bis, Do-na no-bis pa - cem.
 Thou to us re-ply-ing Bid'st mor - tals cease from sighing, While on Thy love rely - ing.

pp

mi - se-re-re no-bis, mi - se-re-re no-bis,
 Thou to us re-ply-ing Bid'st mor - tals cease from sighing,

pp

Do-na no-bis pa - cem, do-na no-bis pa - cem do-na no-bis
 God our Father! Blessed name! Ev-er One, and e'er the same, Lift-ing us all

Do-na no-bis pa - cem, do-na no-bis pa - cem do-na no-bis
 God our Father! Blessed name! Ev-er One, and e'er the same, Lift-ing us all

pa - cem, do - na no - bis pa - cem, pa - cem, pa - cem.
 else a - bove By the glo - ry of His love! Praise Him! Praise Him!

pa - cem, do - na no - bis pa - cem, pa - cem, pa - cem.
 else a - bove By the glo - ry of His love! Praise Him! Praise Him!