

IV

Der Beschluss

♩ = 72 **Calm**

5

♩ = 92 **Faster**

7

10

12

♩ = 112 **Somewhat faster than before**

15

18 $\text{♩} = 72$ **Tempo I**

23

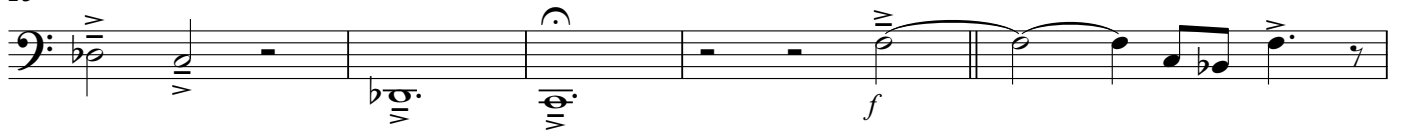
 $\text{♩} = 112$ **Faster**

28

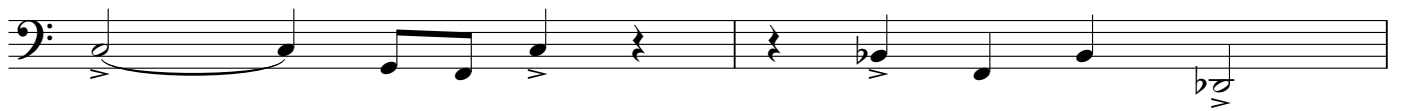

30

33

36

39

42

45

6:4

48

f

50

52

54

56

58

60

62

64

66

68

70

73

80

85

90

97

100
