

ACROAMA MISSALE,

COMPLEXU SUO CONTINENS

QUATUOR VOCES
IN CONCERTO ET QUA-
TUOR IN RIPIENO,

ASSOCIATAS DUOBUS VIO-
LINIS ET UNA VIOLA PARTIM
NECESSARIIS ET PARTIM AD
PLACITUM,

NEC NON

III. TROMBON: RIPIEN: UN[^]ACUM
DUPLICI BASSO GENERALI.

MEDITATUM ET COMPOSITUM

à

FAMIGERATISSIMO AUTHORE ITALICO

JOANNE BAPTISTA BASSANI,

Ecclesiæ Cathedralis & nobilissimæ Academiæ mortis
in Ferrara Phonasco (vulgò) Capellæ
Magistro.

BASSO pro ORGANO.

AUGUSTÆ VINDELICORUM,
Typis JOANNIS CHRISTOPHORI WAGNERI.
Anno MDCCIX.

ACCORDATA
MISSE

COMPLETO SUO CONTINENTE

QUATTRO VOCI
IN CONCERTO ET OVA-
TOR IN RIFRESCO

ASSOCIATA DUOBUS VO-
CIBUS ET UNA VIOLA PARTIM
NECESSARIIS ET PARTIM AD
FLAUTUM

DEI ANNI

III. TROMBONE RIFRESCO: UNACORDA
DUPPLI BASSI GENERALI
MEDANTUM IN TROMBONE

RAMIFICAZIONE A TUTTO IL MONDO

JOHANNES BAPTISTA BASSANI

Beatis Cardinalibus & in omnibus & singulis partibus
in Terris & Provinciis & Civitatibus

in omnibus & singulis partibus

BASSANI

IN OMNIBUS & SINGULIS PARTIBUS

AUGUSTI 1717

JOHANNES BAPTISTA BASSANI

IN OMNIBUS & SINGULIS PARTIBUS

BASSO pro ORGANO.
Missa I.

Grave Tutti *Allegro Solo.*

K Yrie.

76 76

43 6

Solo Francè

Christe.

A 2

Gratias.

Domine DEus.

Qui tollis.

Tutti

Solo

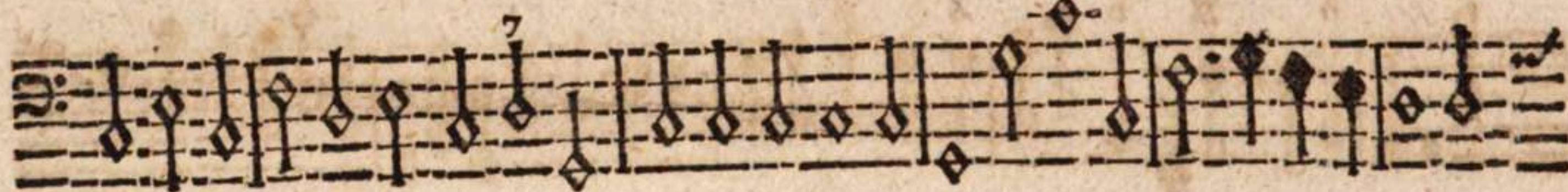

Qui sedes.

Cum Sancto.

Amen.

Allegro e' bizaro

P Atrem.

43

Largo Solo.

6

Et incarnatus,

7 6 7 43

3/2

Grave Solo

6 b

Crucifixus.

7 6 7

Allegro Solo

6 43

Et resurrexit,

Tutti

6

6

6

6

6

C

T.

Et vitam.

Solo Vivace *Tutti*

Sanctus.

T.

Ofanna.

Benedictus.

T.
Ofanna.

Solo *X*6

Agnus Dei.

Dona nobis

Missa II.

Grave Tutti *Solo Vivace*

K Yrie.

Tutti

6 X b
4 X s. X
7 X 6
6 X X
6 b X X 6 X 9 6
4 3 6 6 6 X X | b
7 X X 6 X 6 X 7 7
7 X b X b 6 7 X b X 6 X
7 X b 7 6 b 4 3 X s. X 6 X
6 6 7 X b | 4 3 X b X b 6

Qui tollis.

Qui sedes

Allegro Solo

P *Atrem.*

T. 43 s.

Deum de Deo.

43 *Largo Tutti* 6 5 * 7 6 6

Et incarnatus.

6 7 43 6 ^{b4}/₂ 6 7 7 7 7 ²/_b 7 7 ²/_b 6 6

Crucifixus.

7 6 4 2 6 7 7 43 7 ^b/₇ 43 *Allegro* b

Et resurrexit.

T.

T.

6 7 6 * *

T.

4 2 s.

T.

* * 6 *

T.

b 6

T.

6 * 6 * 6

T.

Solo
S Sanctus.

Ofanna.

Solo
B Benedictus.

Ofanna.

Solo
A gnus DEi.

Missa III.

6 5 6 b6 6 6 7 7 5 6 7 43 3

6 7 43 3 T. 6 7 3

Kyrie.

6 b 4 2 6 6 7 4 2 b 7 5

4 6 5 b 4 2 6 4 2 b 6 7 6 b 7 b

7 3 b b 6 6 4 2 3 6 3 b b

6 5 43 3

T. 3 s. 3 T. s. 6 3 T. b

ET in terra.

s. 3 b 3 6

b s. 6 b b6 b b6

b6 6 b6 b6 6 b T. b

Gratias.

Solo

Qui tollis.

Cum Sancto.

Amen.

Redo.

43

Soli, è untaſto Solo *Tutti.*

Et vitam. Amen.

Agnus DEi.

Missa IV.

Kyrie

Grave T. *S. Allegro*

Largo Tutti. Allegro

Kyrie.

Domine.

Qui tollis.

Qui sedes.

Qui sedes.

Cum Sancto.

6 ♯

♯ 6 6 6 ♯ ♯ b

♯ 6 ♯ 6 6 b b

♯ 6 b ♯ b 6

♯ b 6 6 ♯

♯ b 6 ♯ ♯ 6 ♯ b

S Sanctus.

♯ b ♯ ♯ ♯ 6

♯ b ♯ ♯ ♯ 6 ♯ T.b

Osanna.

♯ ♯ b 6 ♯ ♯ 43 ♯ ♯ s ♯ ♯ 6 ♯ T. b

♯ b 6 ♯ 43 ♯

Benedictus.

Ofanna.

Agnus DEi.

Missa V.

Grave Tutti

Solo Allegro.

Kyrie.

Christe.

Kyrie.

Tutti Vivace

E T in terra,

Allegro Tutti

Et incarnatus.

Crucifixus.

Allegro Solo

Et resurrexit.

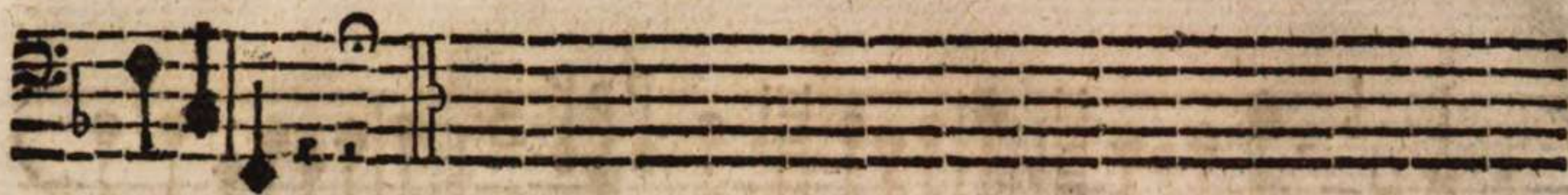

Osanna.

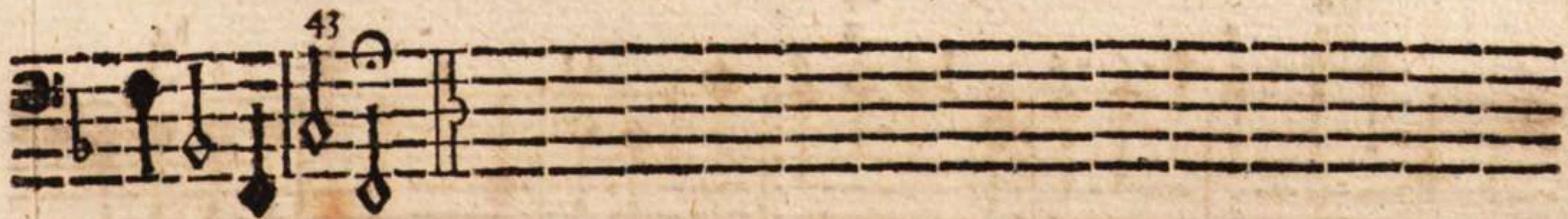

Ofanna.

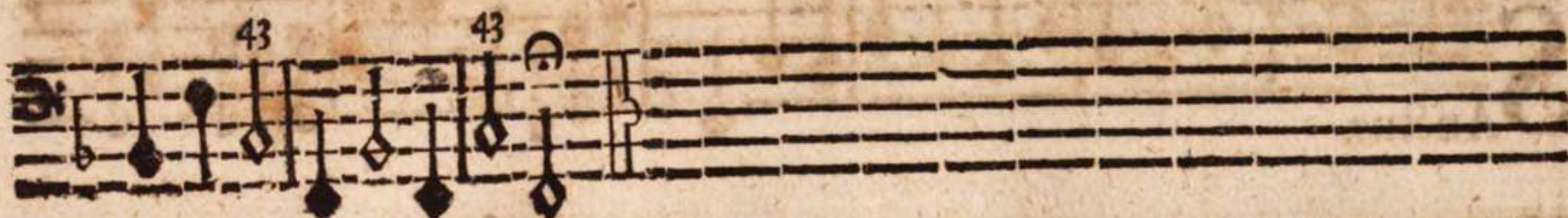

Agnus DEi.

Dona,

Missa VI.

Grave Tutti X 6 7 X 6 *Solo*

Yrie.

Vivace Solo.

Christe,

Solo *Tutti* *Solo*

E T in terra.

Qui rollis.

Qui sedes.

Cum Sancto:

FIN

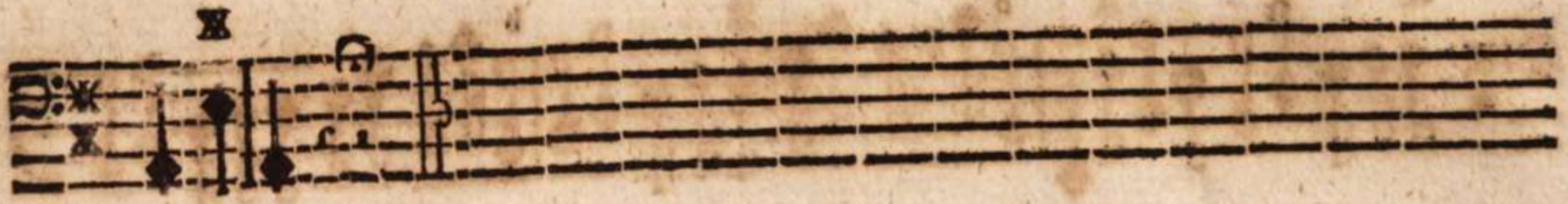

Grave Tutti

Et incarnatus.

Solo Grave

Crucifixus.

Tutti Vivace

Solo.

Et resurrexit.

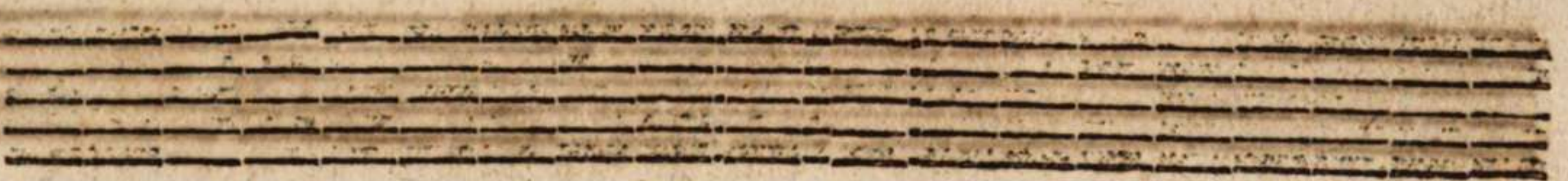

Vivace Solo

S Sanctus.

piano

Osanna.

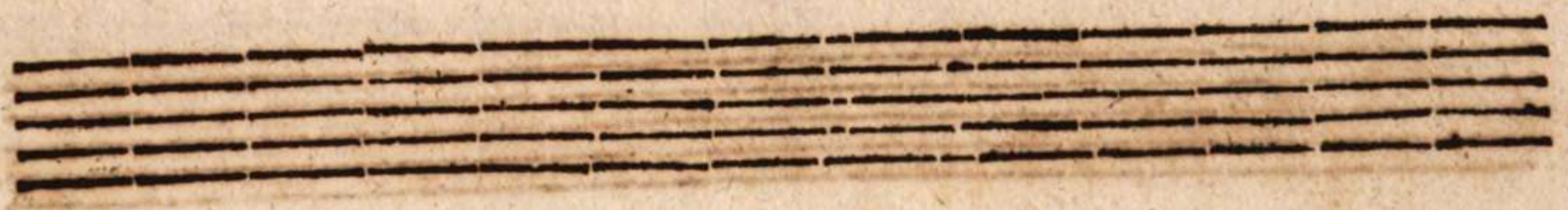

Solo.

Benedictus.

Ofanna.

Solo

Agnus DEI.

