

Haydn

Symphony 69 "Laudon"

Violin 2

Violin 2

Haydn Symphony 69 "Laudon"

Vivace

f *p* *dolce*

7 *f* *p* *dolce*

13 *cresc*

19 *ff*

23

27 *p*

31 *f*

36

40

45 *p*

49

53

56

59 *f*

62 3 3 3 3

66 3 3 3 3 *p*

Violin 2

70 *f* *p* *f* *p*

76

82 *pp* *ff*

88

94

100 *fz* *fz* *fz* *fz*

104 *p*

109

113

117 *pp* *cresc*

121 *f*

125

130

p *pp*

136

f p *dolce*

142

f p *dolce*

148

154

160

164

f

168

172

177

181

II Un poco adagio piu tosto andante

p con sordino

9

17

23

26

29

pp

33

p

37

crescendo

42

f *perdendosi* *p*

47

pp

51 *ff* *p*

62

66

69

73

77 *pp* *p*

86

94

101

107

112 *crescendo* *f* *perdendosi* *p*

119 *pp*

III Minuetto

f *forz* *forz*

14

forz *forz*

19

forz

25

forz

Trio

pizz.

p

Intentionally Blank

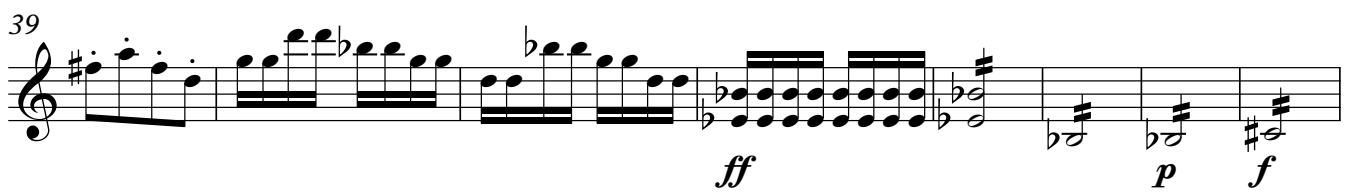
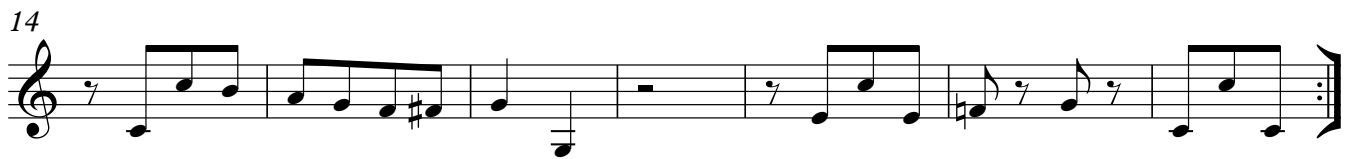
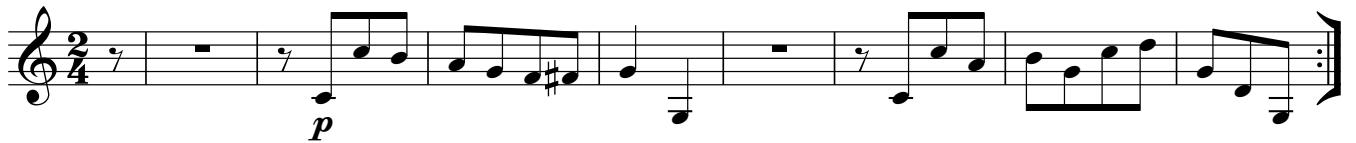
IV Presto

69

76

p

84

90

95

ff

106

115

125

137

pianissimo

pp

148

pp

161

pp *f*

171

179

186

193

p

202

pp

207

213

f

221

pp *ff*

230

235
