

COLLECTION MUSICALE EN FORMAT NUMÉRIQUE  
PETITS MOTETS AVEC ET SANS INSTRUMENTS CONCERTANTS

**Daniel Danielis (1635-1696)**

# **Fulgete sarta syderum**

à trois voix avec deux violons et basse continue

Nomenclature :

 *Canto*

 *Tenore*

 *Basso*

 *Violino 1 / 2*

 *Continuo*

Source :

Attr. à Danielis.

ms. copié en 1672 par Düben, tablature, f. 5v-7v.

S-Uu [Vok. mus. i hs. 82 : 2 : 5.

Fulgete serta syderum, Jesus nostrum jubar est.

Agite, dicite laudes Jesu nostro, jubilate omnes.

O gloriose Rex cælorum, trahe nos post te :  
curremus in odorem unguentorum tuorum.

Voca nos, suscipe nos, et serviemus tibi.

Ecce cor meum in amore Domini mei languet.

Fulcite me floribus, stipate me malis :  
in amore Domini mei totum languet cor meum.

O Rex cælorum, Rex amorum, veni.

*Canto*

*Tenore*

*Basso*

*Violino 1*

*Violino 2*

*Continuo*

5

Ful-ge-te ser - ta\_\_ sy - de-rum, ful-ge-te, ful-

10

ge - - - - - te, Je-sus nos-trum ju - bar est, ful-ge-te, ful - ge-te, Je-sus nos - - -

14

trum, Je-sus nos-trum ju - bar est, Je-sus nos-trum ju - bar est. A-gi-te,

18

a - gi - te, di - ci - te lau - des, a - gi - te, a - gi - te, di - ci - te lau - des Je - su\_\_ nos - tro, ju - bi - la - - -

21

te, ju - bi-la-te \_\_\_\_ om - nes. A-gi-te, a - gi-te, di-ci-te

25

lau-des, di-ci-te lau-des Je - su\_\_ nos - - - - tro, Je-su, Je-su nos - tro, Je-su, Je-su nos -

29

33

O, o glo - ri - o - se Rex cæ - lo - rum,

38

tra - he\_\_ nos, tra-he nos post te: cur - re-mus in o - do-rem un-guen-to - - - - rum tu-

42

o - rum. O, o glo - ri - o - se Rex cæ - lo - rum, tra - he nos, tra - he nos post te: cur -

46

re - mus in o-do-rem, cur - re-mus in o-do-rem un - guen - to - - - rum tu -

49

o - rum, cur - re-mus in o-do-rem un-guen - to - - - rum tu - o - rum.

53 **Adagio**

Vo - ca nos, sus - ci-pe nos, sus - ci-pe nos, et ser - vi - e - -

60

mus ti - bi. Vo - ca nos, sus - ci - pe nos,

68

sus - ci - pe nos, et ser - vi - e - - - - - mus ti -

75

bi, et ser-vi - e - - - - - mus, ser-vi - e - mus ti -

83

bi.

92

Ec-ce, ec - ce cor me-um in a-mo-re Do - mi-ni me - i,

7 6#

98

in a-mo-re Do-mi-ni me-i lan - - - - - guet. Ful-ci-te me flo-ri-bus, ful-ci-te-me

# 6

105

flo - - - - - ri - bus,

*p*

114

ful - ci - te me flo - ri - bus, ful - ci - te me flo - ri - bus, sti - pa -

123

te, sti - pa - te me — ma - lis, sti - pa - te, sti -

132

pa - - - te me ma - lis, ful - ci - te, ful - ci - te me flo - ri - bus, si -

140

pa - te ma -

147

**Adagio**

lis, sti - pa - te - me - ma - lis: in a - mo - re Do - mi - ni me - i to - tum lan -

**Adagio**

**Adagio**

153

guet cor me - um, to - tum lan - - - guet cor me - um, lan - guet cor - me - um.

157 **Allegro**

O Rex cæ-lo-rum, Rex a - mo-rum, ve-ni, ve-ni, ve - ni, ve-ni, ve-ni, ve-ni, Rex a-mo - rum, o Rex cæ-

O Rex cæ-lo-rum, Rex a - mo-rum, ve-ni, ve-ni, ve - ni, ve-ni, Rex a-mo - rum, o Rex cæ-

O Rex cæ-lo-rum, Rex a - mo-rum, ve-ni, ve-ni, ve - ni, ve-ni, ve-ni, ve-ni, Rex a-mo - rum, o Rex cæ-

**Allegro**

**Allegro**

161

lo-rum, Rex a-mo-rum, ve-ni, ve-ni, ve - ni, ve-ni, Rex a-mo - rum, ve-ni, ve-ni, Rex a-

lo-rum, Rex a-mo-rum, ve-ni, ve-ni, ve - ni, ve-ni, ve-ni, ve - ni, Rex a-mp - rum, ve-ni, ve-ni, Rex a-

lo-rum, Rex a-mo-rum, ve-ni, ve-ni, ve - ni, ve-ni, ve-ni, ve - ni, Rex a-mo - rum, ve - ni,

165

mo - rum, ve - ni, Rex a - mo - rum, ve -

mo - rum, ve - ni, Rex a - mo - rum, ve -

ve - ni, ve - ni, ve - ni, ve - ni, Rex a - mo - rum,

169

ni, Rex a-mo - rum, ve-ni, ve-ni, ve-ni, ve-ni, ve - ni, Rex a-mo -

- ni, Rex a-mo - rum, ve-ni, ve-ni, ve-ni, ve-ni, ve - ni, Rex a-mo -

ve-ni, ve-ni, Rex a-mo-rum, ve - ni, ve - ni,

174

rum, ve-ni, Rex a-mo - rum, Rex a - mo - rum.

rum, ve-ni Rex a-mo - rum Rex a - mo - rum.

ve-ni, ve-ni, Rex a - mo-rum, ve - ni, ve - ni, Rex a - mo - rum.

Daniel Danielis (1635-1696)

# Fulgete serta syderum

à trois voix avec deux violons et basse continue

Violino I

6 20

31

37 3

45

49 Adagio

55

63

71

80

89 6 10

111

120

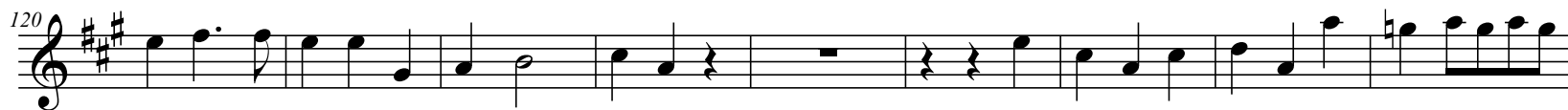

129

3

139

148

Adagio

157

Allegro

162

2

168

174

Daniel Danielis (1635-1696)

# Fulgete serta syderum

à trois voix avec deux violons et basse continue

Violino 2

6 20

31

36 3

45

50 Adagio

57

65

74

83

91 6 10 2

113

121

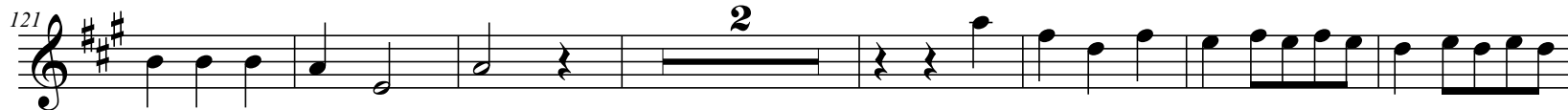

130

141

148

Adagio

157

Allegro

162

168

174

Daniel Danielis (1635-1696)

# Fulgete serta syderum

à trois voix avec deux violons et basse continue

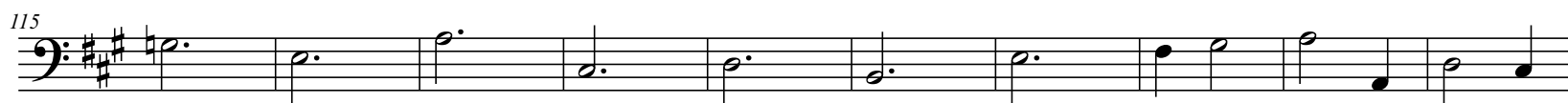
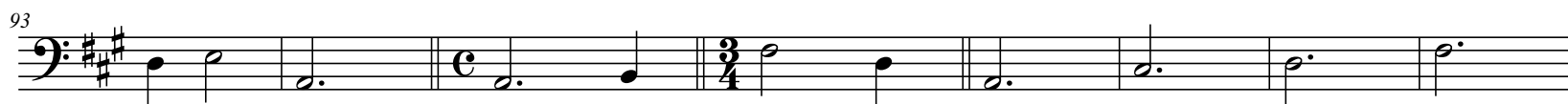
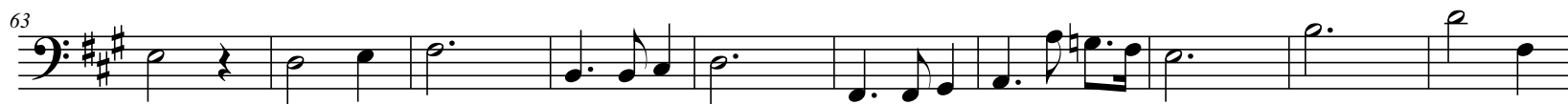

136

136

147

**Adagio**

147

**Adagio**

157

**Allegro**

157

**Allegro**

162

162

170

170
