Franz Joseph Haydn

Stabat Mater

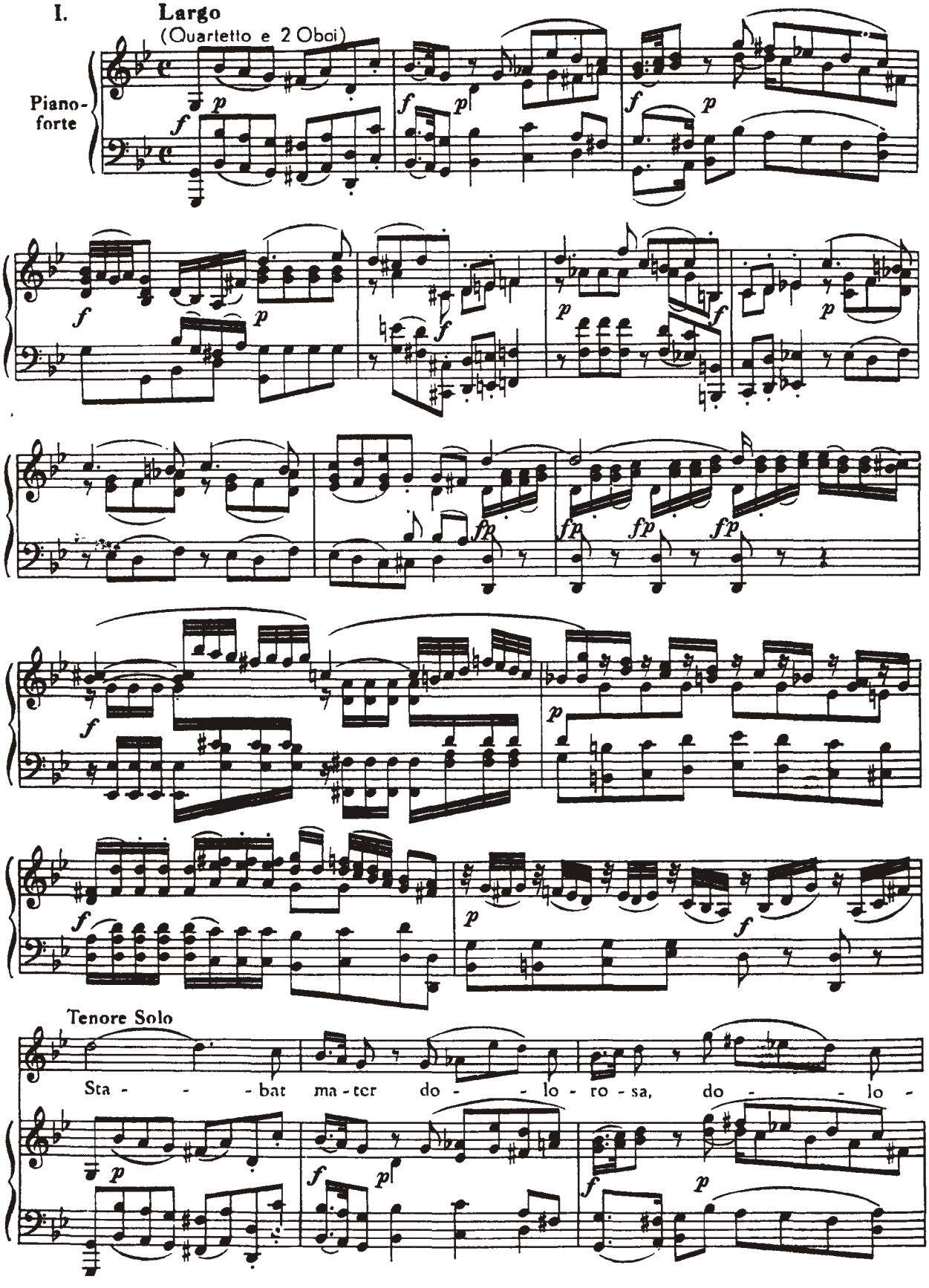

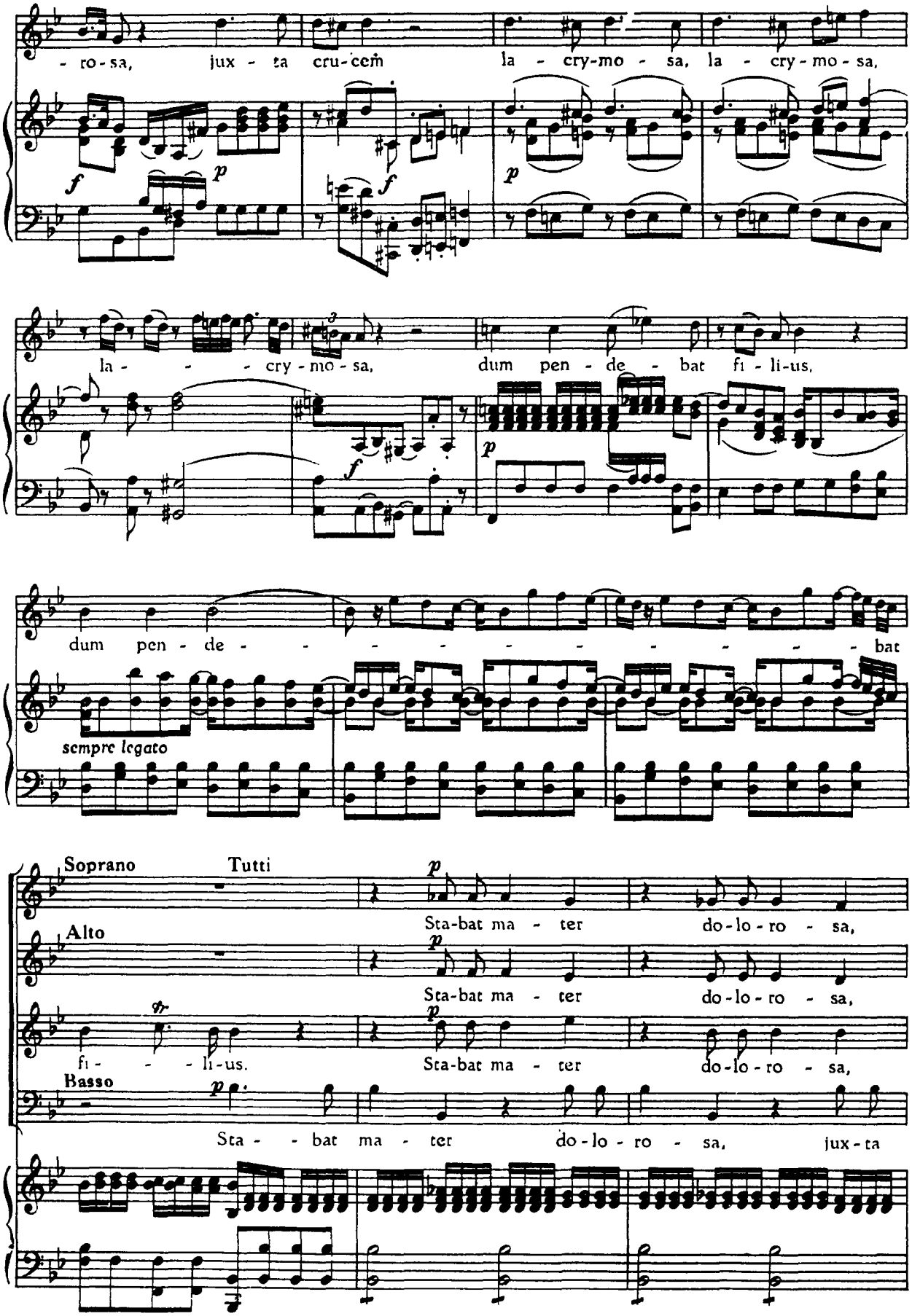
-ro-sa, jux-ta cru-cem la-cry-mo-sa, la-cry-mo-sa,
la- - - cry-mo-sa, dum pen-de-bat fi-li-us,
dum pen-de- - - - - - - - - - bat
sempre legato
Soprano
Tutti
Sta-bat ma-ter do-lo-ro-sa,
Alto
Sta-bat ma-ter do-lo-ro-sa,
fi- - - li-us. Sta-bat ma-ter do-lo-ro-sa,
Basso
Sta- - bat ma-ter do-lo-ro-sa, jux-ta

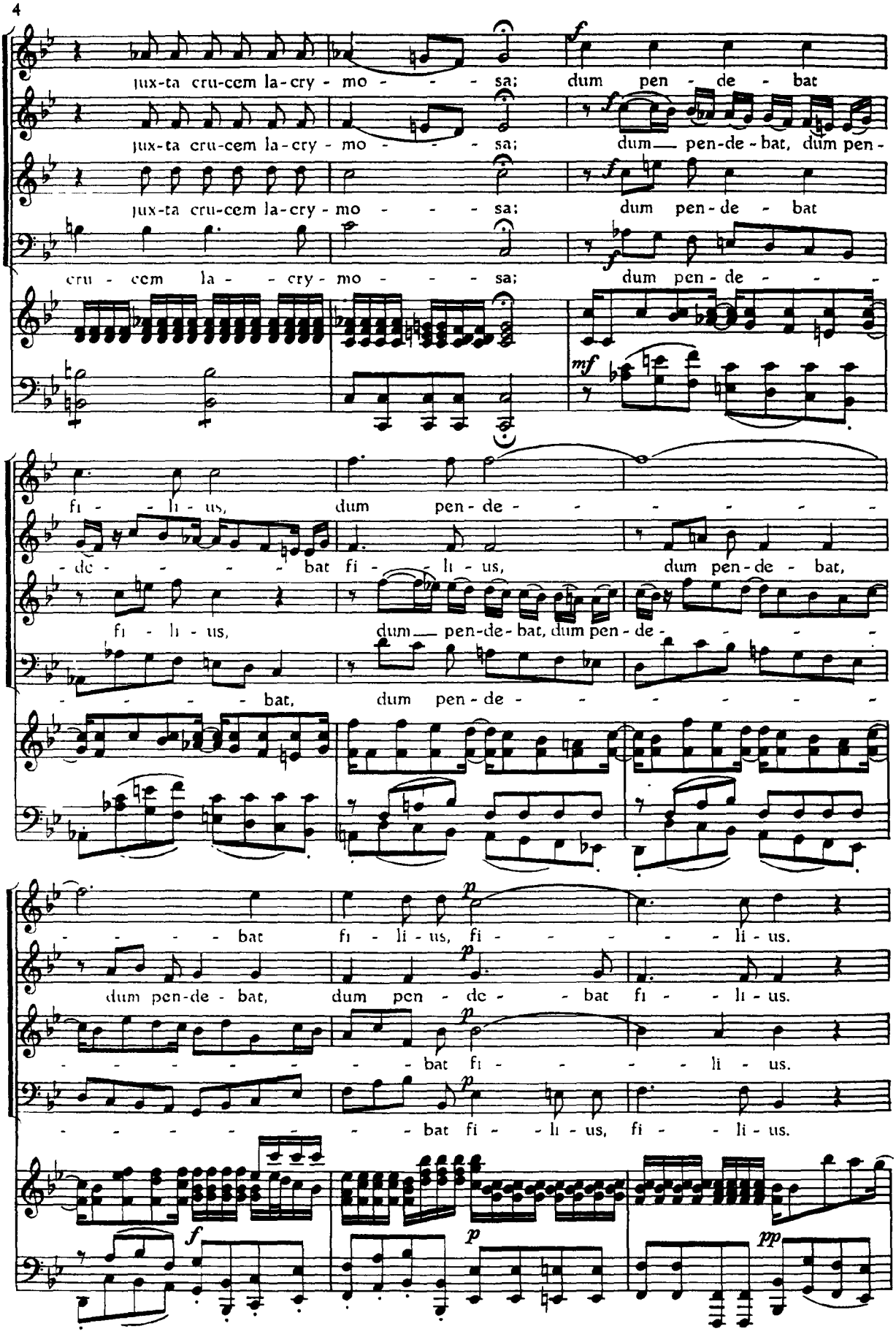
jux-ta cru-cem la-cry - mo - - - - sa; dum pen - de - bat
jux-ta cru-cem la-cry - mo - - - - sa; dum pen-de-bat, dum pen-
jux-ta cru-cem la-cry - mo - - - - sa; dum pen-de - bat
cru - cem la - - cry - mo - - - - sa; dum pen-de - - - -
fi - - li - us, dum pen-de - - - - - - - -
- de - - - - - bat fi - - li - us, dum pen-de - bat,
fi - li - us, dum pen-de-bat, dum pen-de - - - -
- - - - - bat, dum pen-de - - - - - - - -
- - - - - bat fi - li - us, fi - - - - - li - us.
dum pen-de - bat, dum pen - de - - bat fi - - li - us.
- - - - - - - - bat fi - - - - - li - us.
- - - - - - - bat fi - - li - us, fi - - li - us.

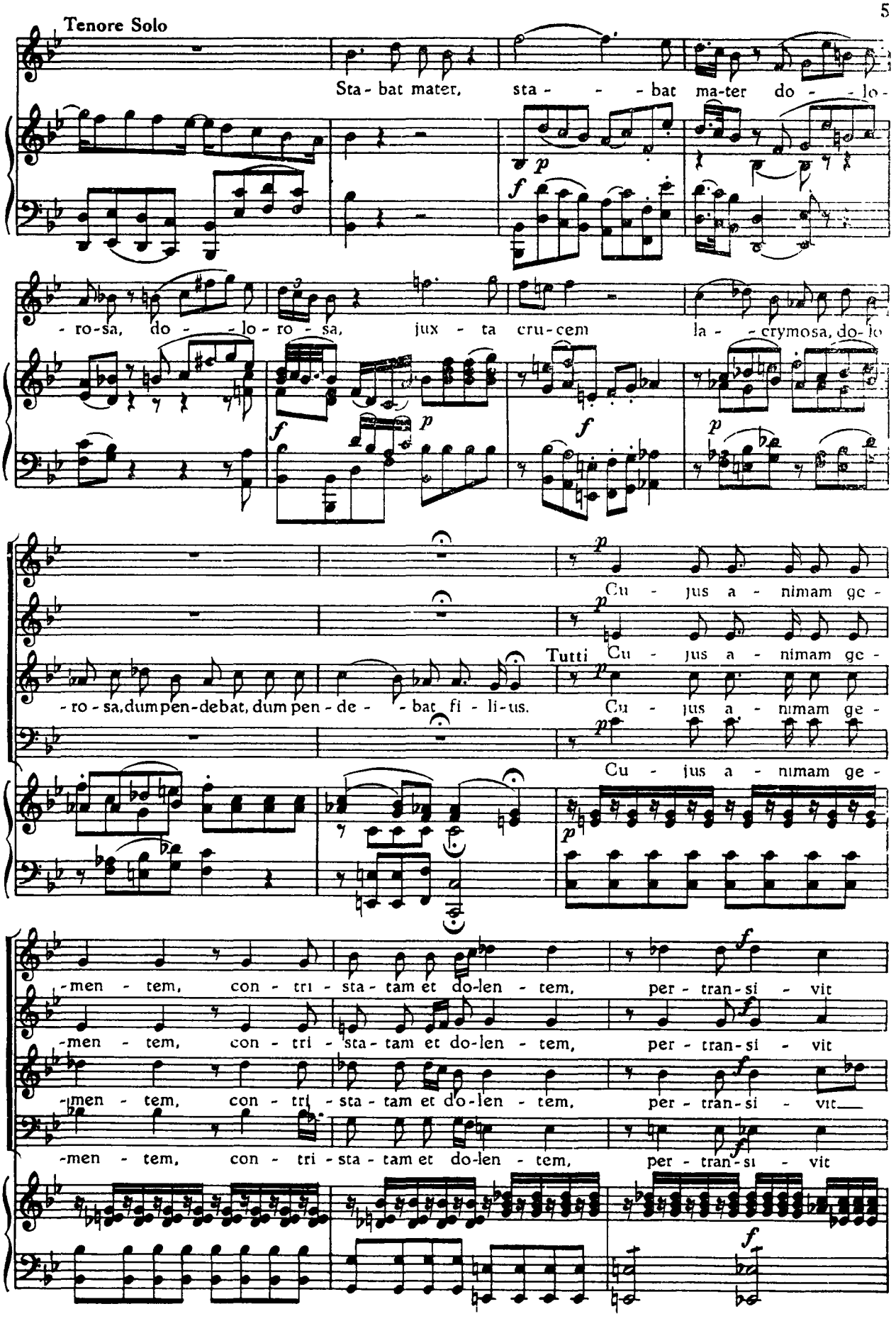
Tenore Solo
Sta - bat mater, sta - - - bat ma-ter do - - lo -
- ro-sa, do - - lo - ro - sa, jux - ta cru-cem la - - crymosa, do-lo
Cu - jus a - nimam ge -
Tutti Cu - jus a - nimam ge -
- ro - sa, dum pen-debat, dum pen - de - - bat fi - li-us. Cu - jus a - nimam ge -
Cu - jus a - nimam ge -
-men - tem, con - tri - sta - tam et do-len - tem, per - tran - si - vit
-men - tem, con - tri - sta - tam et do-len - tem, per - tran - si - vit
-men - tem, con - tri - sta - tam et do-len - tem, per - tran - si - vit
-men - tem, con - tri - sta - tam et do-len - tem, per - tran - si - vit

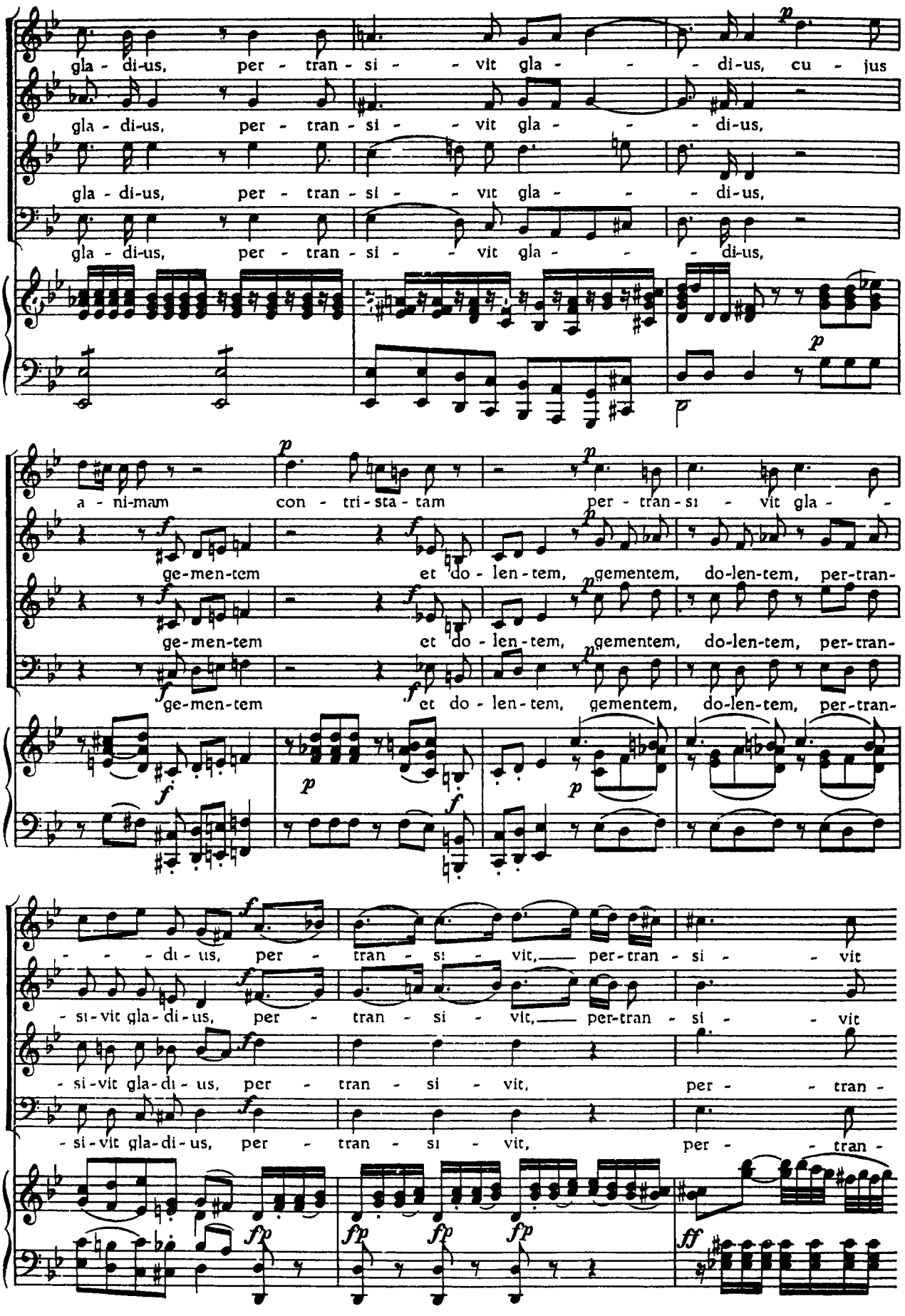
gla - di-us, per - tran - si - - vit gla - - - di-us, cu - jus
gla - di-us, per - tran - si - - vit gla - - - di-us,
gla - di-us, per - tran - si - - vit gla - - - di-us,
gla - di-us, per - tran - si - - vit gla - - - di-us,
a - ni-mam con - tri - sta - tam per - tran - si - vit gla -
ge-men-tem et do - len - tem, gementem, do-len-tem, per-tran-
ge-men-tem et do - len - tem, gementem, do-len-tem, per-tran-
ge-men-tem et do - len - tem, gementem, do-len-tem, per-tran-
- - - di - us, per - tran - si - vit, per-tran - si - - vit
si-vit gla-di-us, per - tran - si - vit, per-tran - si - - vit
si-vit gla-di-us, per - tran - si - vit, per - - tran -
si-vit gla-di-us, per - tran - si - vit, per - - tran -

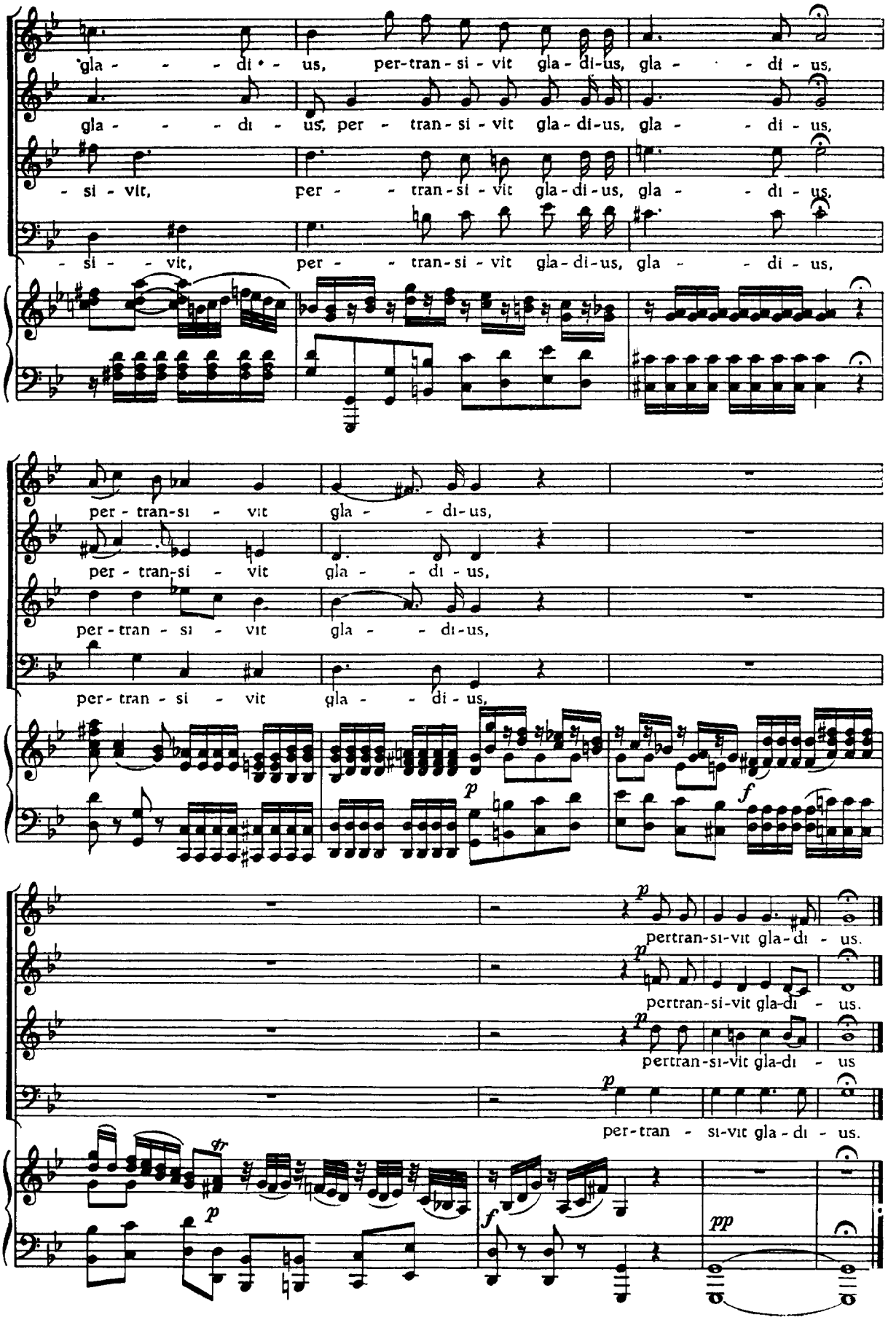
gla - - - di - us, per-tran - si - vit gla - di-us, gla - - di - us,
gla - - - di - us, per - tran - si - vit gla - di-us, gla - - di - us,
- si - vit, per - - tran - si - vit gla - di - us, gla - - di - us,
- si - - vit, per - - tran - si - vit gla - di - us, gla - - di - us,
per - tran - si - vit gla - - di - us,
per - tran - si - vit gla - - di - us,
per - tran - si - vit gla - - di - us,
per - tran - si - vit gla - - di - us,
p
f
p
pertran - si - vit gla - di - us.
p
pertran - si - vit gla - di - us.
p
pertran - si - vit gla - di - us
p
per - tran - si - vit gla - di - us.
tr
p
f
pp

II. **Larghetto**

(Quartetto e 2 Corni Inglesi)

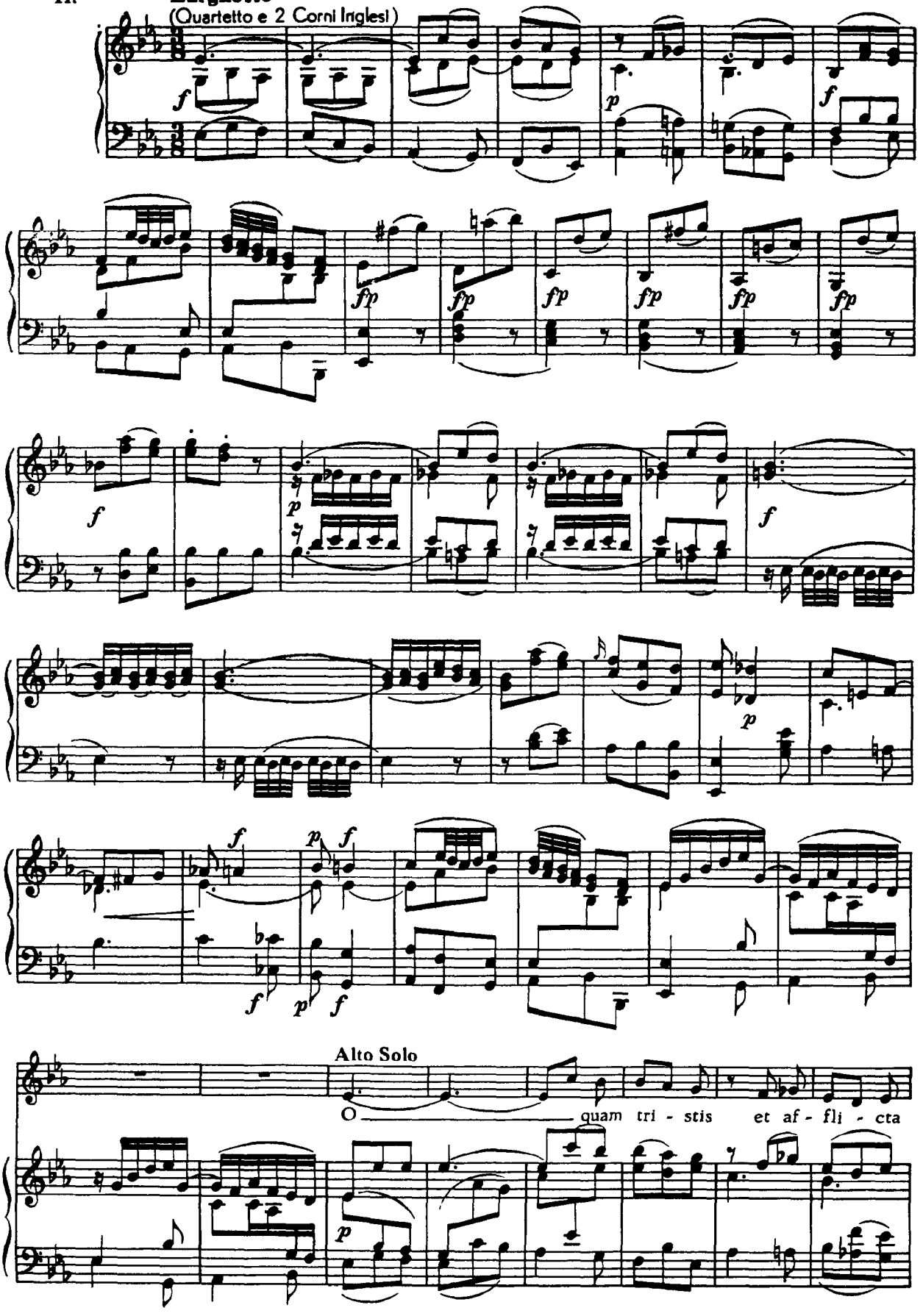

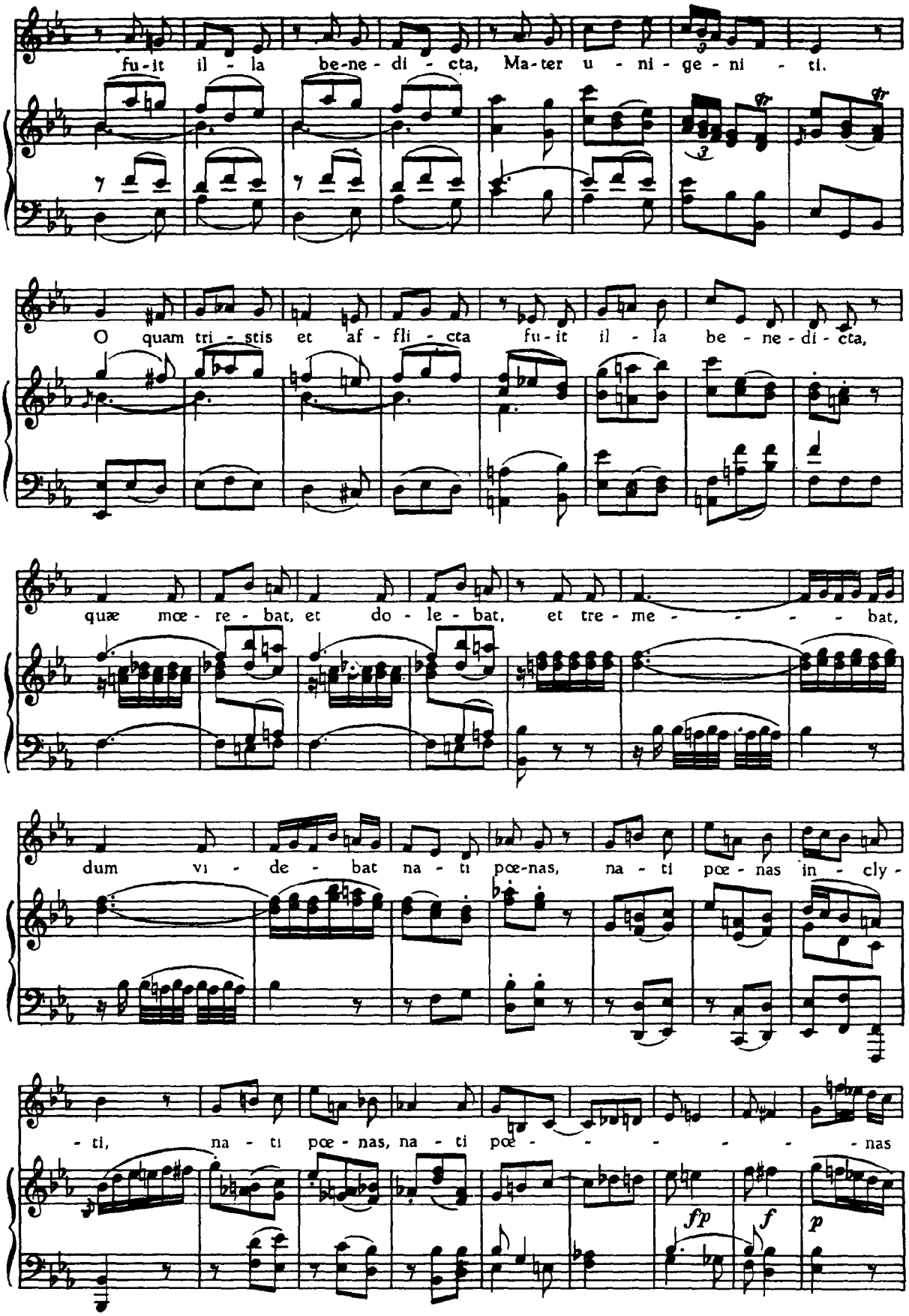
fu-it il-la be-ne-di-cta, Ma-ter u-ni-ge-ni-ti.
O quam tri-stis et af-fli-cta fu-it il-la be-ne-di-cta,
quæ mœ-re-bat, et do-le-bat, et tre-me-bat,
dum vi-de-bat na-ti pœ-nas, na-ti pœ-nas in-cly-
-ti, na-ti pœ-nas, na-ti pœ-nas
fp
f
p

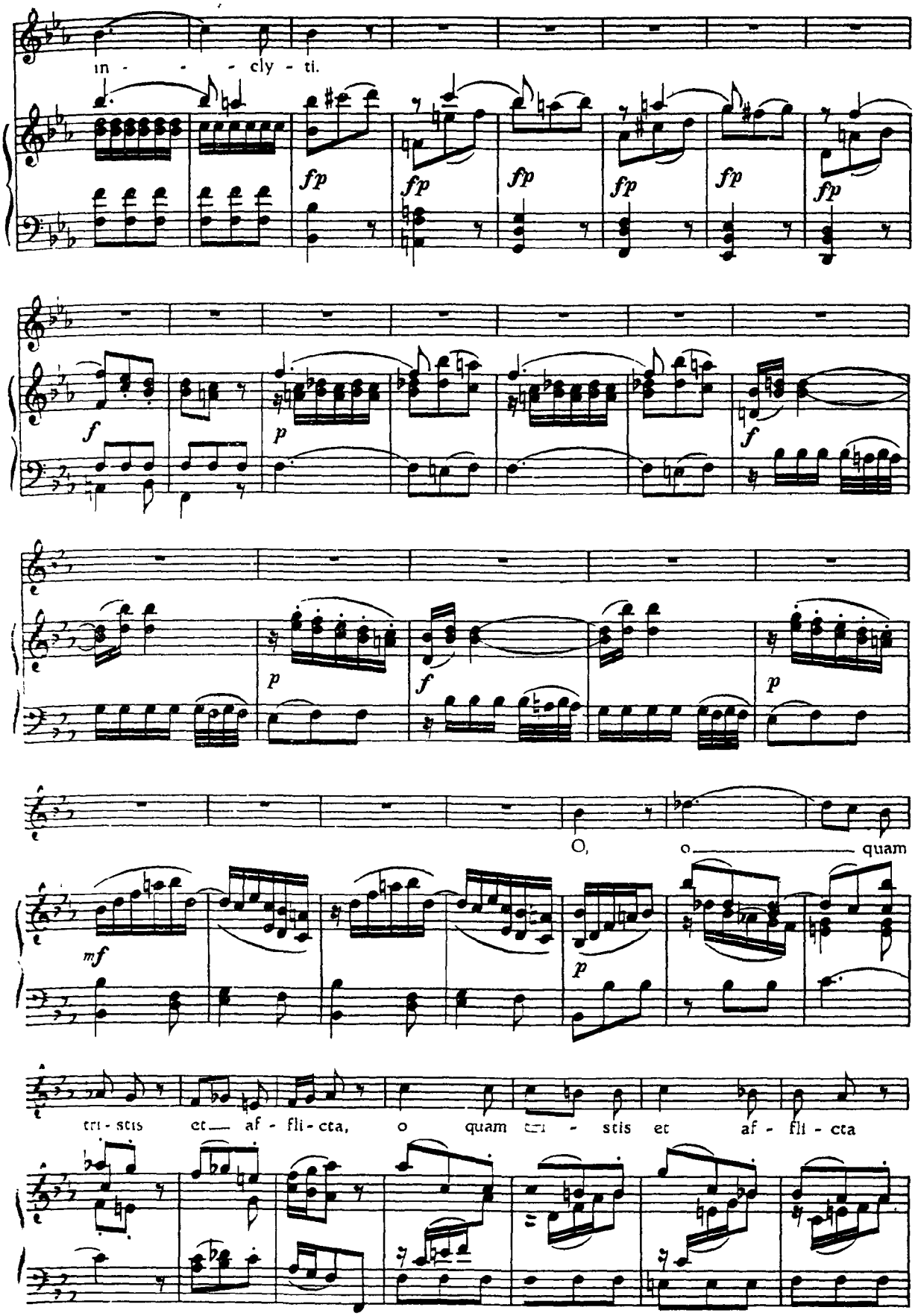
in - - - cly - ti.
fp
fp
fp
fp
fp
fp
f
p
f
p
f
p
O,
o quam
mf
p
tri - stis et af - fli - cta, o quam tri - stis et af - fli - cta

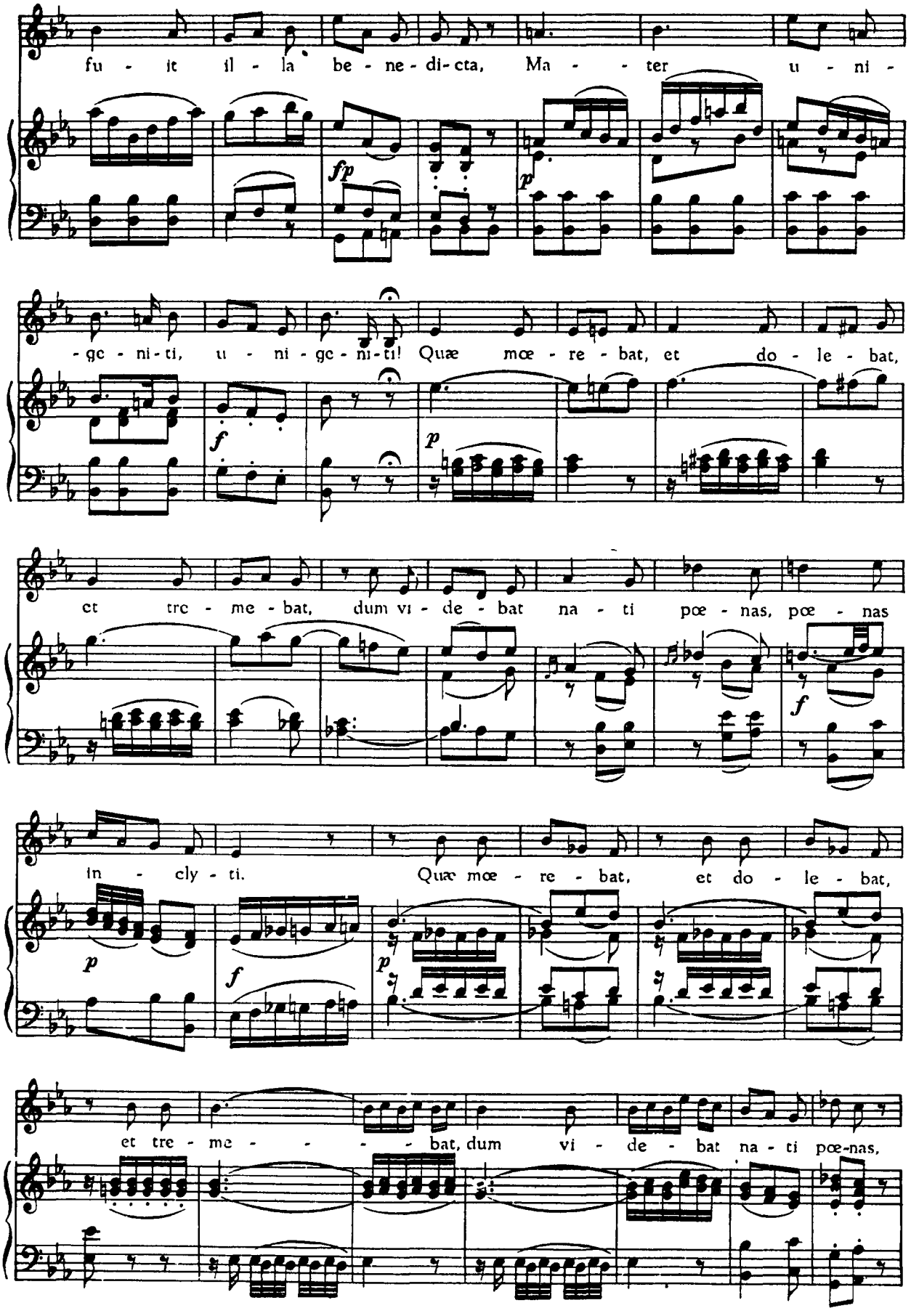
fu - it il - la be - ne - di - cta, Ma - - ter u - ni -
fp
p
-ge - ni - ti, u - ni - ge - ni - ti! Quæ mœ - re - bat, et do - le - bat,
f
p
et tre - me - bat, dum vi - de - bat na - ti pœ - nas, pœ - nas
f
in - cly - ti. Quæ mœ - re - bat, et do - le - bat,
p
f
p
et tre - me - - - - - bat, dum vi - de - bat na - ti pœ-nas,

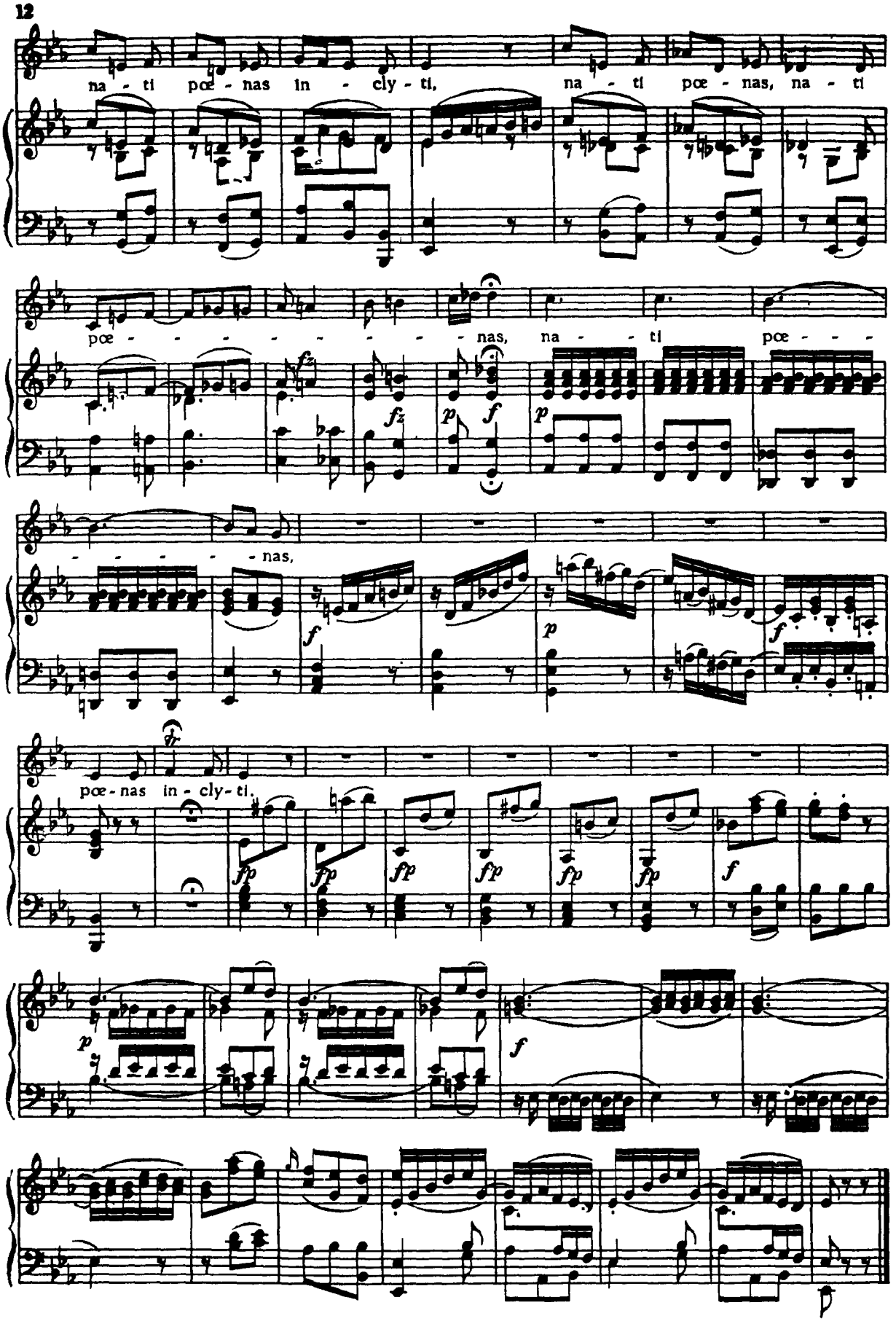
na - ti pœ - nas in - cly - ti, na - ti pœ - nas, na - ti
pœ - - - - - - - - nas, na - - ti pœ - - -
- - - - - - nas,
pœ - nas in - cly - ti.

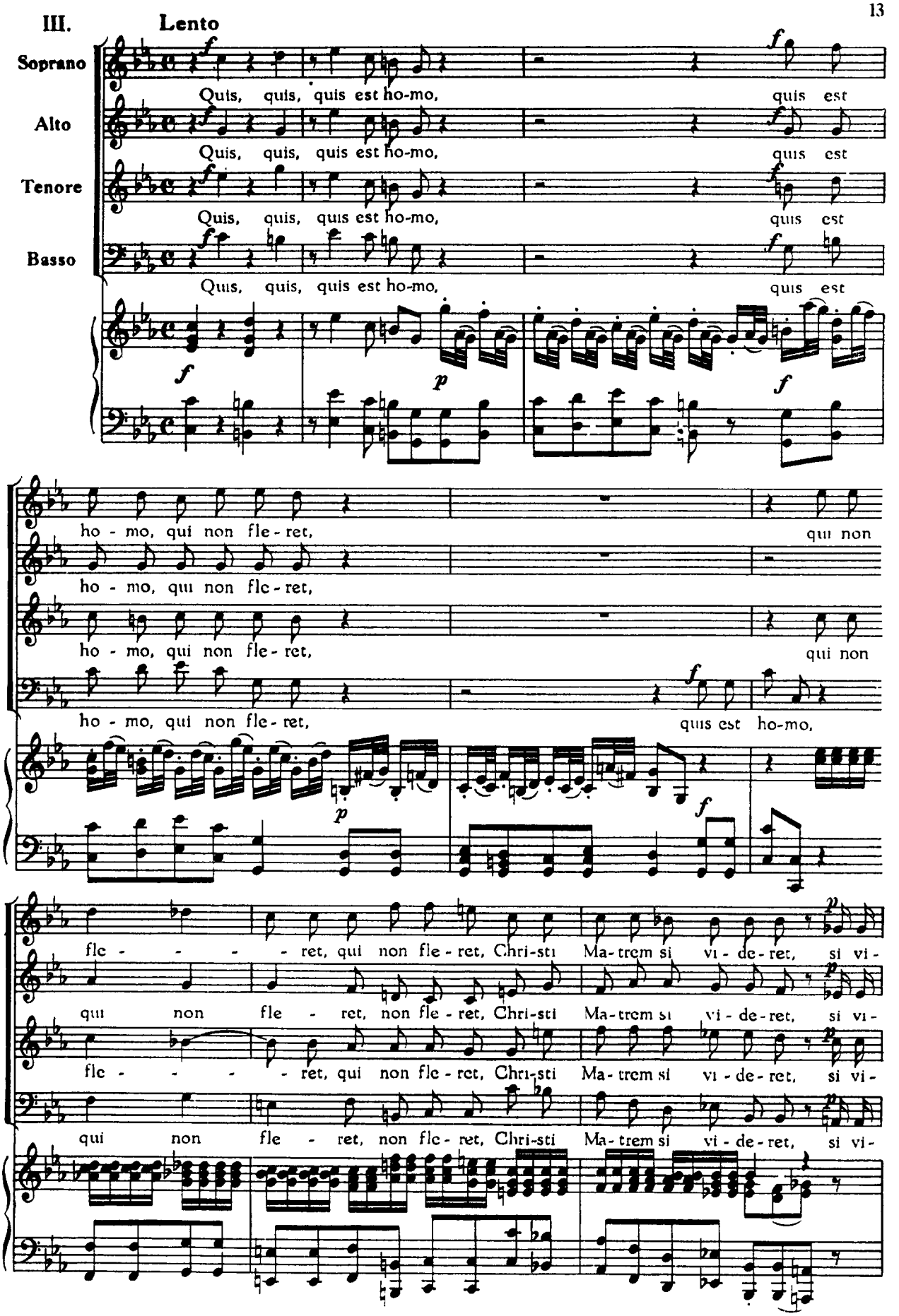
III.
Lento
Soprano
Alto
Tenore
Basso
Quis, quis, quis est ho-mo, quis est
ho - mo, qui non fle - ret,
qui non
quis est ho-mo,
flc - - - - ret, qui non fle - ret, Chri-sti Ma-trem si vi - de - ret, si vi-

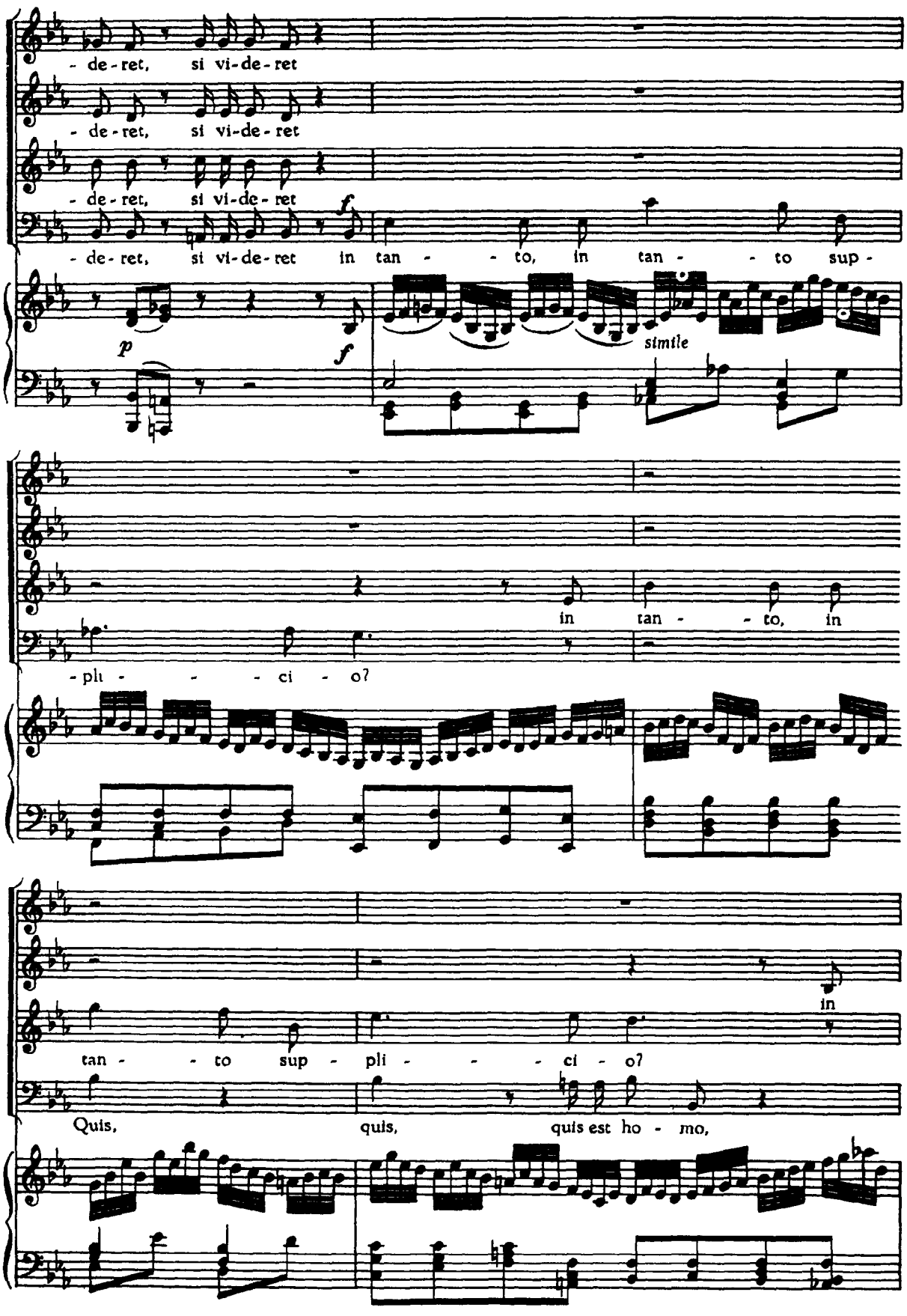
- de - ret, si vi - de - ret
- de - ret, si vi - de - ret
- de - ret, si vi - de - ret
- de - ret, si vi - de - ret in tan - - to, in tan - - to sup -
p
f
simile
in tan - - to, in
- pli - - - ci - o?
in
tan - - to sup - pli - - - ci - o?
Quis, quis, quis est ho - mo,

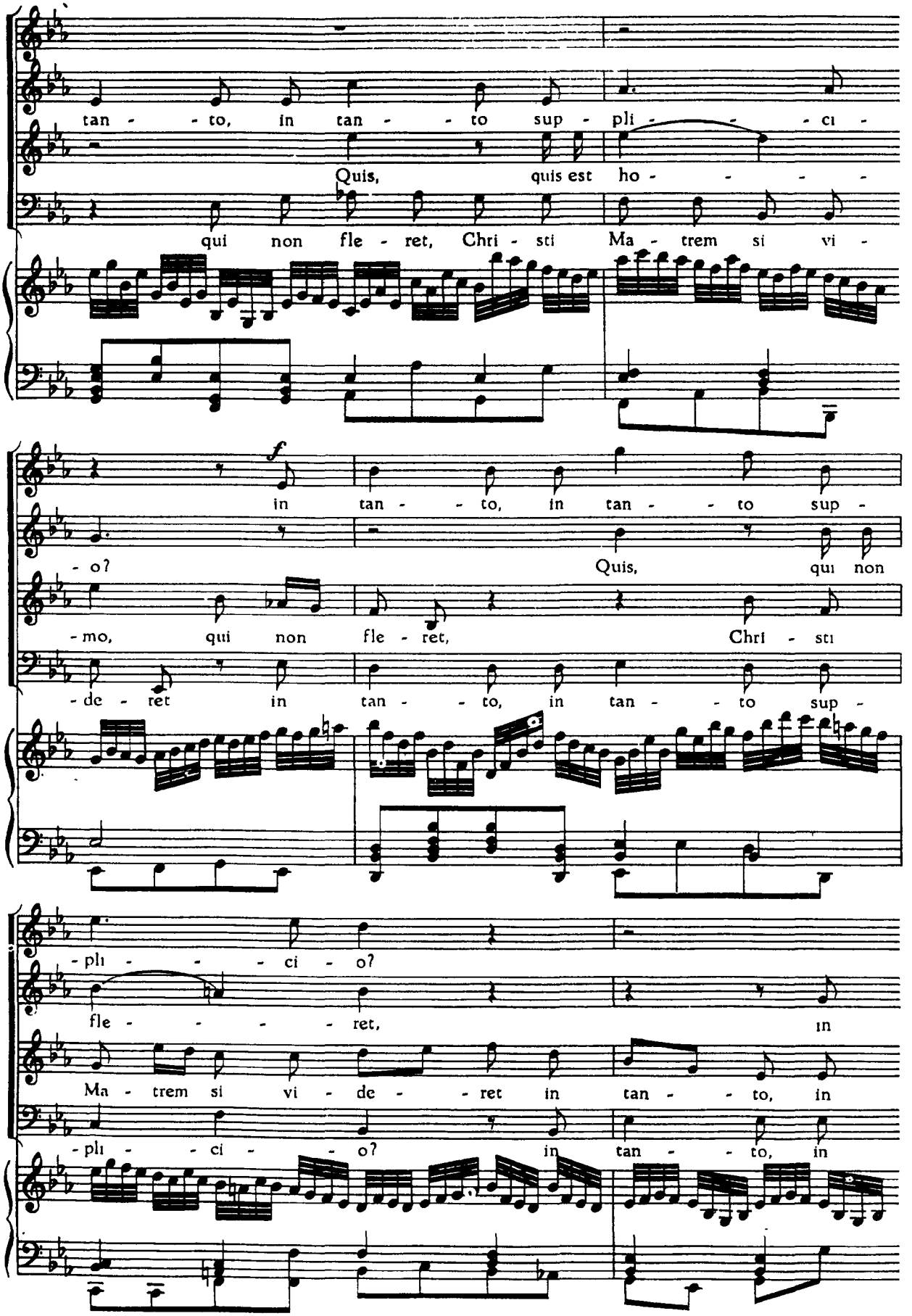
tan - - to, in tan - - to sup - pli - - - ci -
Quis, quis est ho - - - - -
qui non fle - ret, Chri - sti Ma - trem si vi -
f
in tan - - to, in tan - - to sup -
- o?
Quis, qui non
- mo, qui non fle - ret, Chri - sti
- de - ret in tan - - to, in tan - - to sup -
- pli - - - ci - o?
fle - - - - - ret, in
Ma - trem si vi - de - - ret in tan - - to, in
- pli - - ci - - o? in tan - - to, in

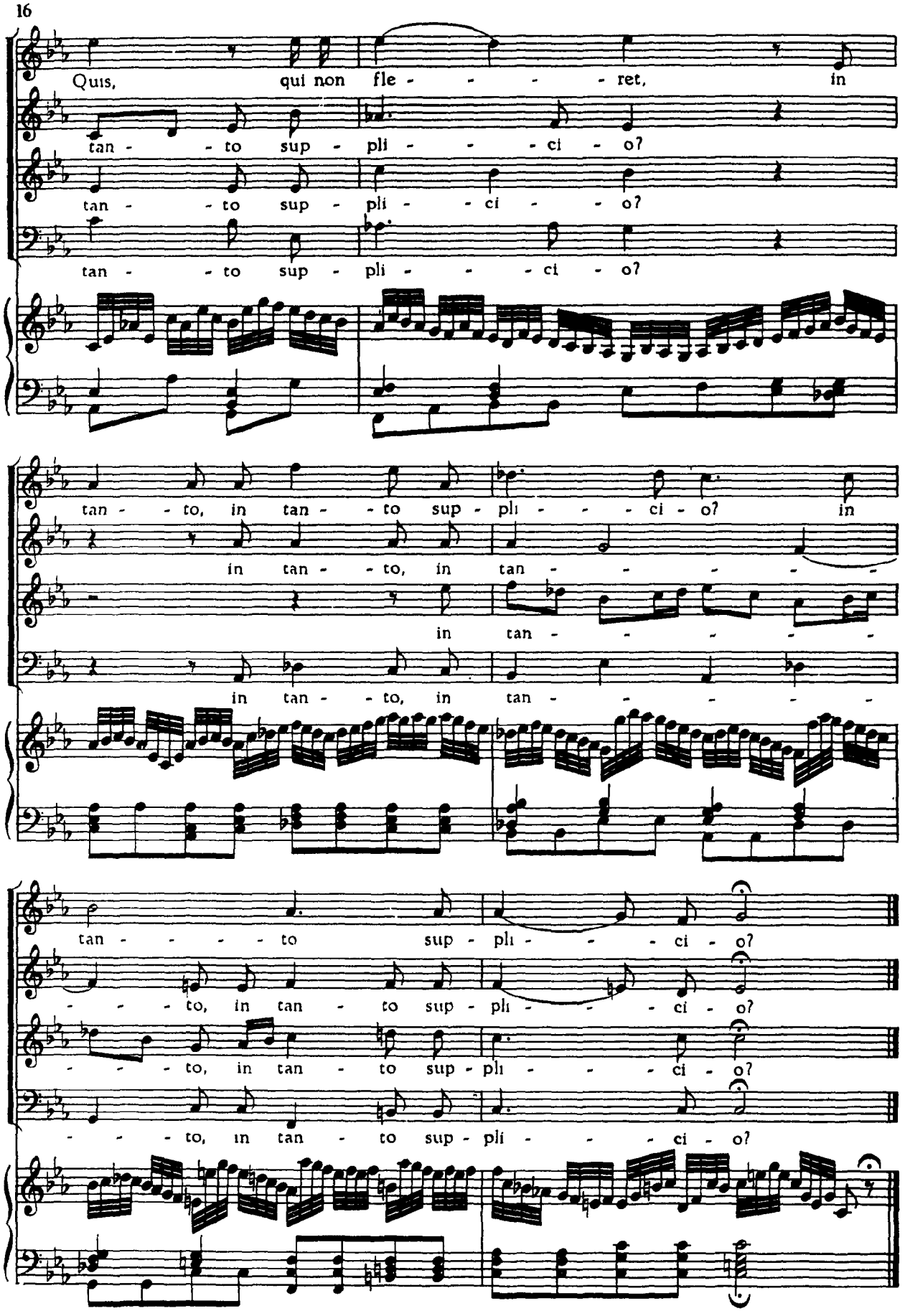
Quis, qui non fle - - - - - ret, in
tan - - to sup - pli - - - ci - o?
tan - - to sup - pli - - ci - - o?
tan - - to sup - pli - - - ci - o?
tan - - to, in tan - - to sup - pli - - - ci - o? in
in tan - - to, in tan - - - - - -
in tan - - - - - -
in tan - - to, in tan - - - - - -
tan - - - - to sup - pli - - - ci - o?
- - - - to, in tan - to sup - pli - - - ci - o?
- - - to, in tan - to sup - pli - - - ci - o?
- - - to, in tan - to sup - pli - - - ci - o?

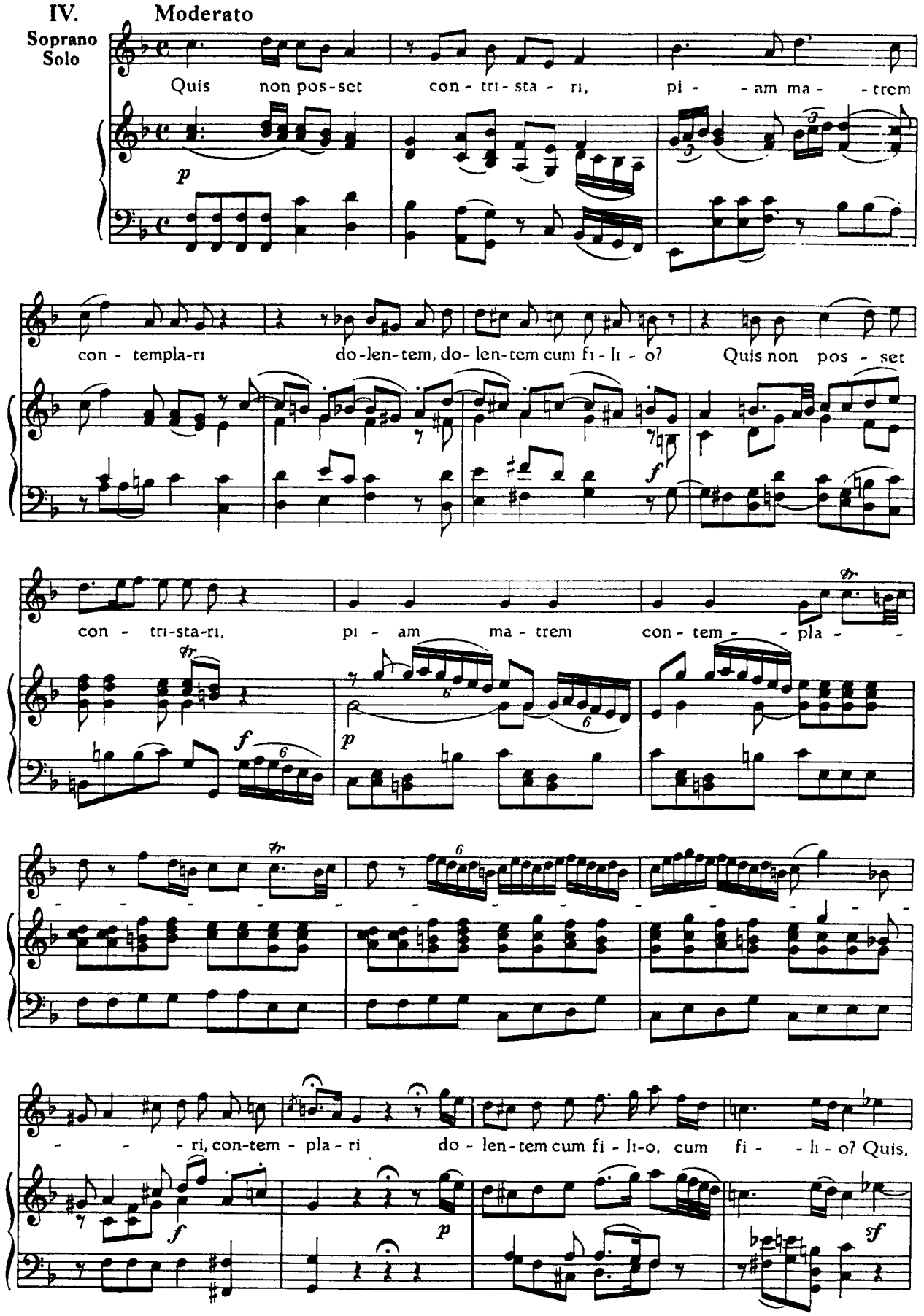
IV.
Moderato
Soprano Solo
Quis non pos-set con - tri - sta - ri, pi - - am ma - - trem
con - templa-ri do-len-tem, do-len-tem cum fi - li - o? Quis non pos - set
con - tri-sta-ri, pi - am ma - trem con - tem - - pla - -
- - - ri, con-tem - pla - ri do - len-tem cum fi - li-o, cum fi - - li - o? Quis,

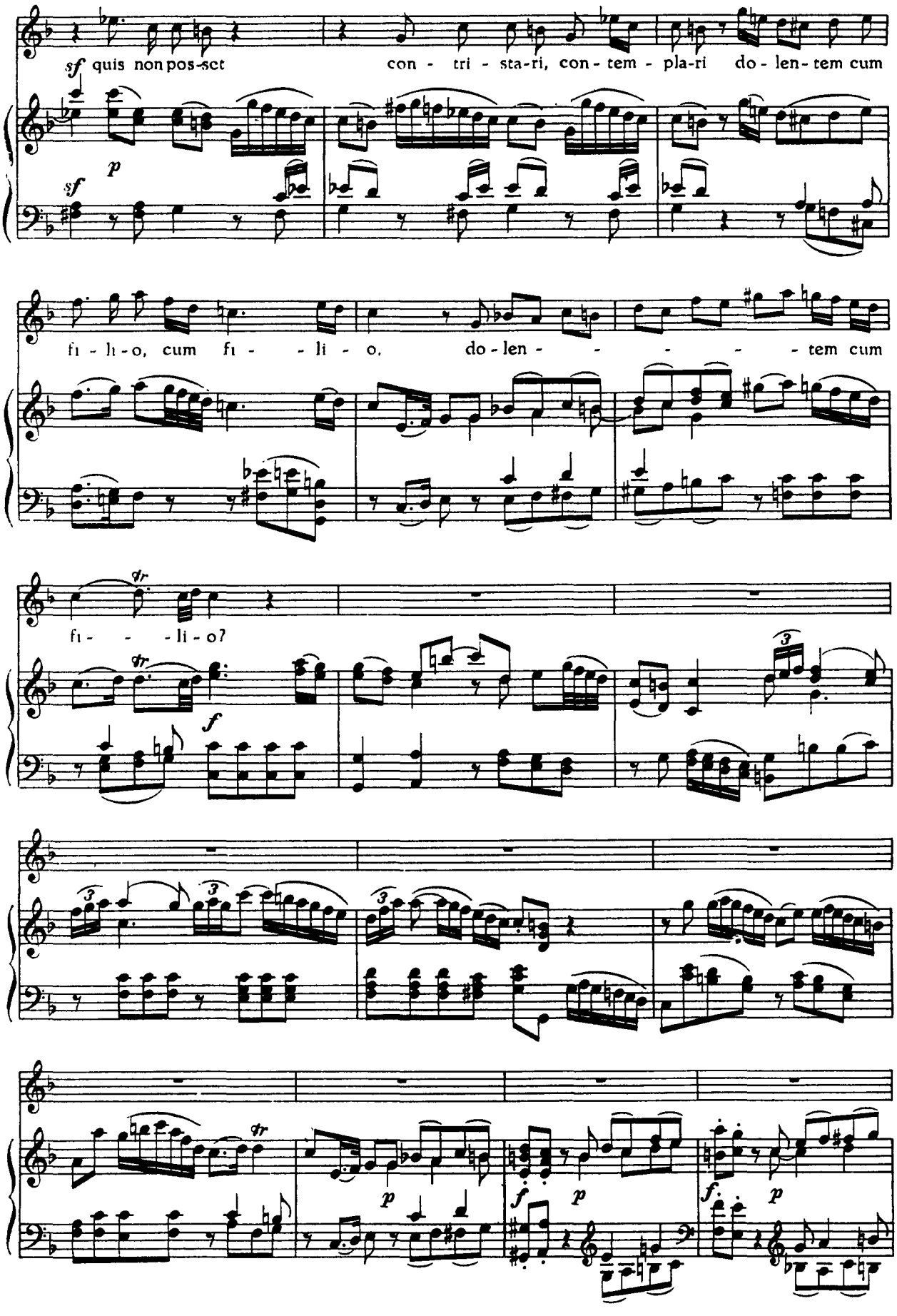
sf quis non pos-set con - tri - sta-ri, con - tem - pla-ri do - len - tem cum
p
sf
fi - li - o, cum fi - - li - o, do - len - - - - - - tem cum
tr
fi - - - li - o?
tr
f
3
3
3
tr
p
f
p
f.
p

Quis non pos - set con-tri - sta - ri,
pi - - am ma - trem con - tem-pla - ri, quis non pos - set
con-tri-sta-ri, pi - am ma - trem
con - tem - - pla - - - - - - - - - -
- - - - - - - - ri do -
f
tr
p
cresc.

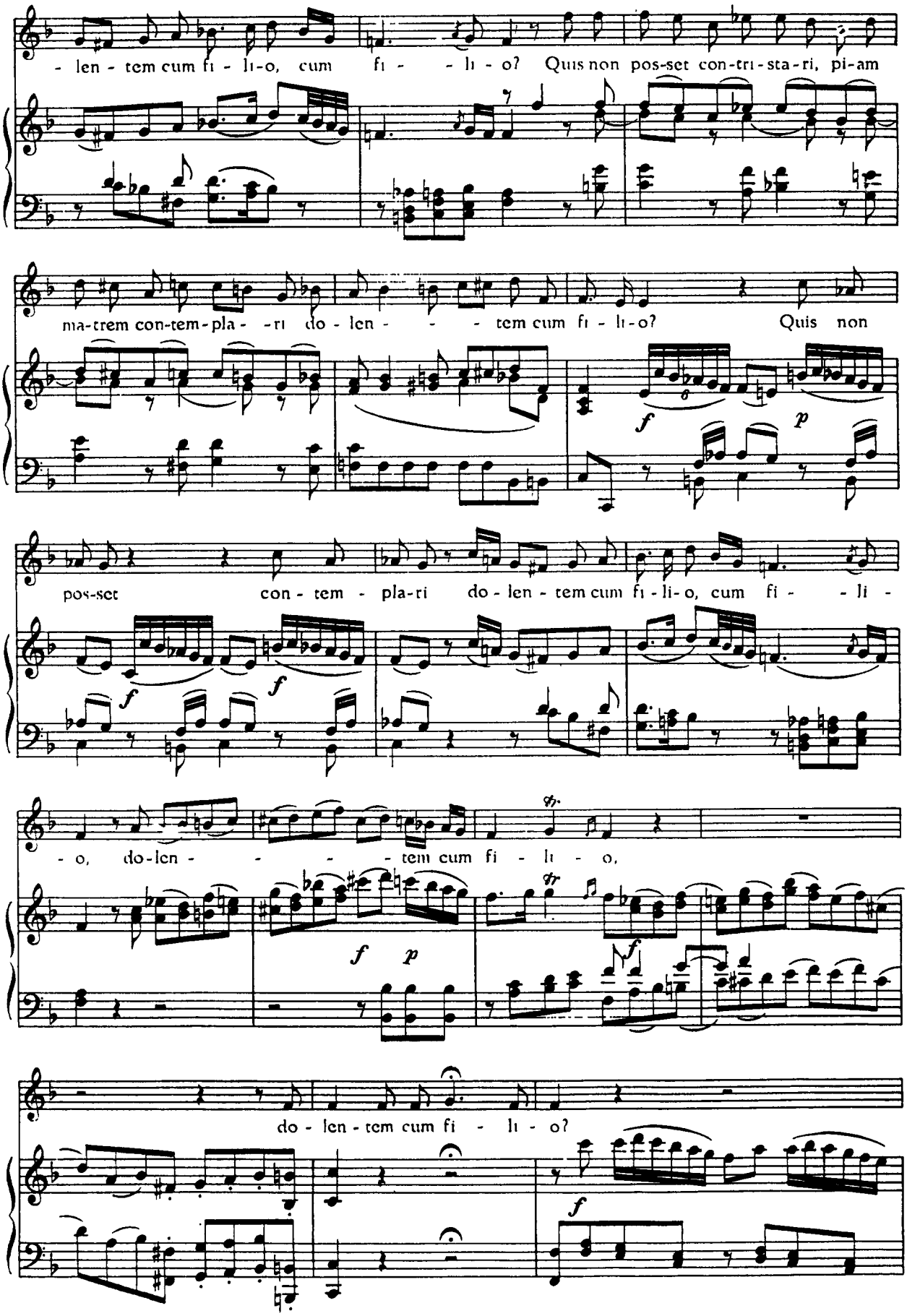
- len - tem cum fi - li-o, cum fi - - li - o? Quis non pos-set con-tri-sta-ri, pi-am
ma-trem con-tem-pla - -ri do - len - - - tem cum fi - li-o? Quis non
pos-set con - tem - pla-ri do - len - tem cum fi - li-o, cum fi - - li -
- o, do-len - - - - tem cum fi - li - o,
do - len - tem cum fi - li - o?

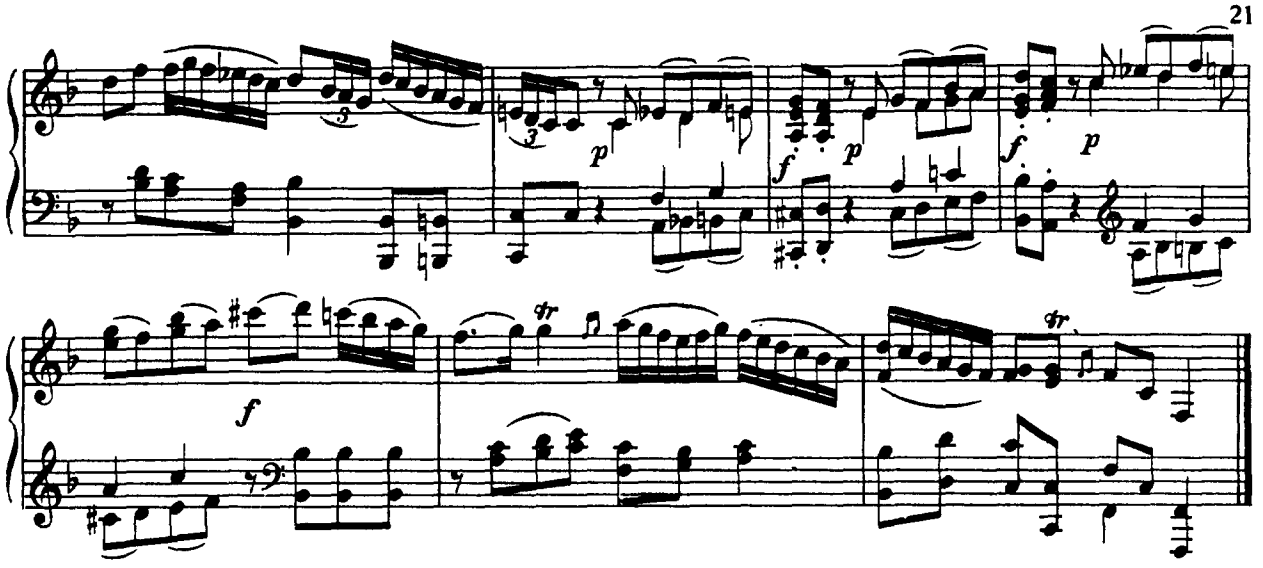

V. Allegro ma non troppo

Basso Solo

Pro pec-ca-tis su-æ gen-tis,

pro pec-ca- - tis su- - æ gen- - tis, su- - æ gen-tis

vi- - - dit Je- - - sum in tor-

- men-tis, in tor- - -

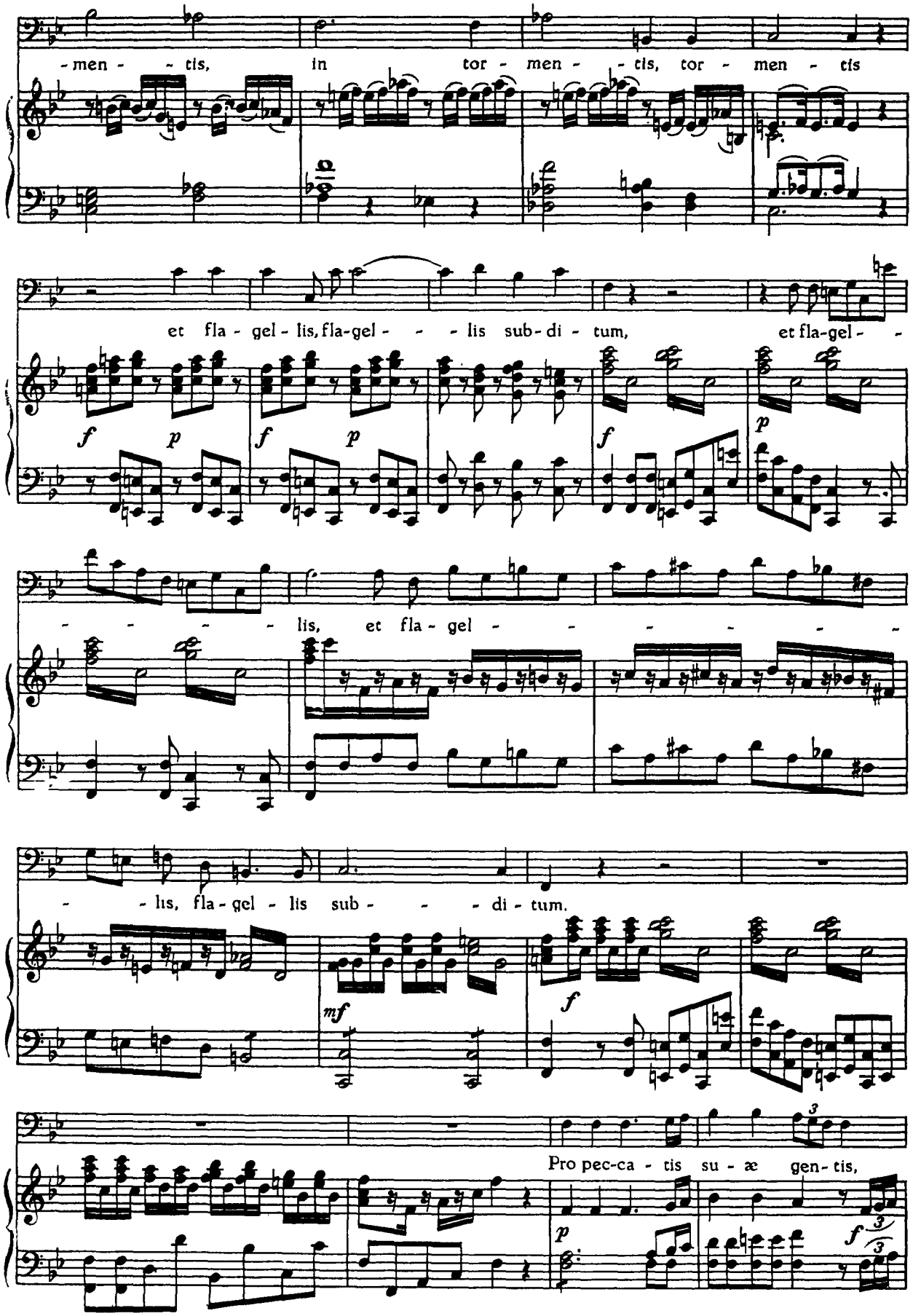
-men - - tis, in tor - men - - tis, tor - men - tis
et fla - gel - lis, fla-gel - - - lis sub - di - tum, et fla-gel - -
- - - - - lis, et fla - gel - - - - - - -
- - lis, fla - gel - lis sub - - - - di - tum.
Pro pec-ca - tis su - æ gen - tis,

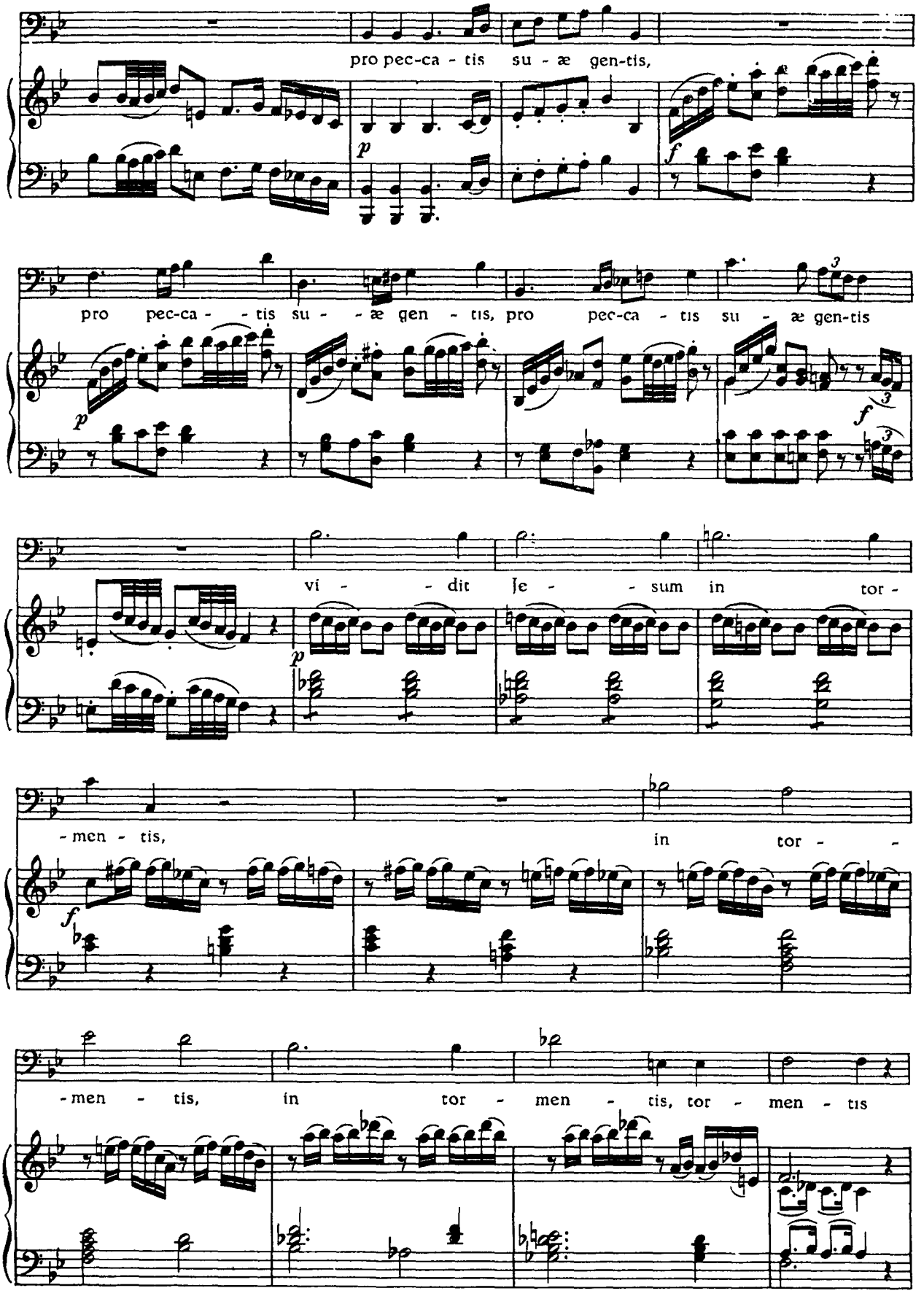
pro pec-ca - tis su - æ gen-tis,
pro pec-ca - - tis su - - æ gen - tis, pro pec-ca - tis su - æ gen-tis
vi - - dit Je - - sum in tor -
- men - tis,
in tor - -
- men - tis, in tor - men - tis, tor - men - tis

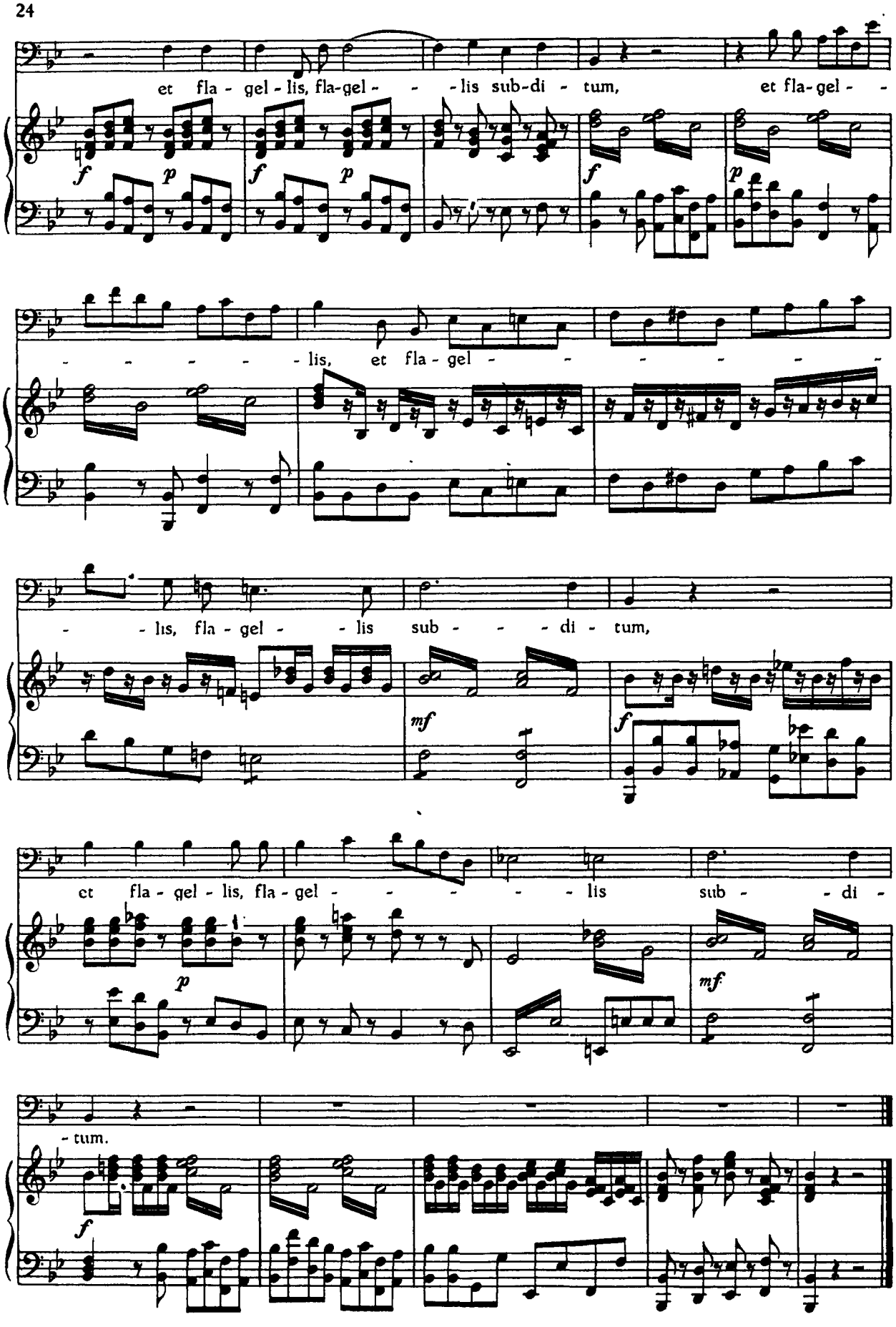
et fla - gel - lis, fla-gel - - - lis sub-di - tum, et fla-gel - -
- - - - - lis, et fla - gel - - - - - - -
- - lis, fla - gel - - lis sub - - - di - tum,
et fla - gel - lis, fla - gel - - - - lis sub - - di -
- tum.

VI. Lento e maestoso

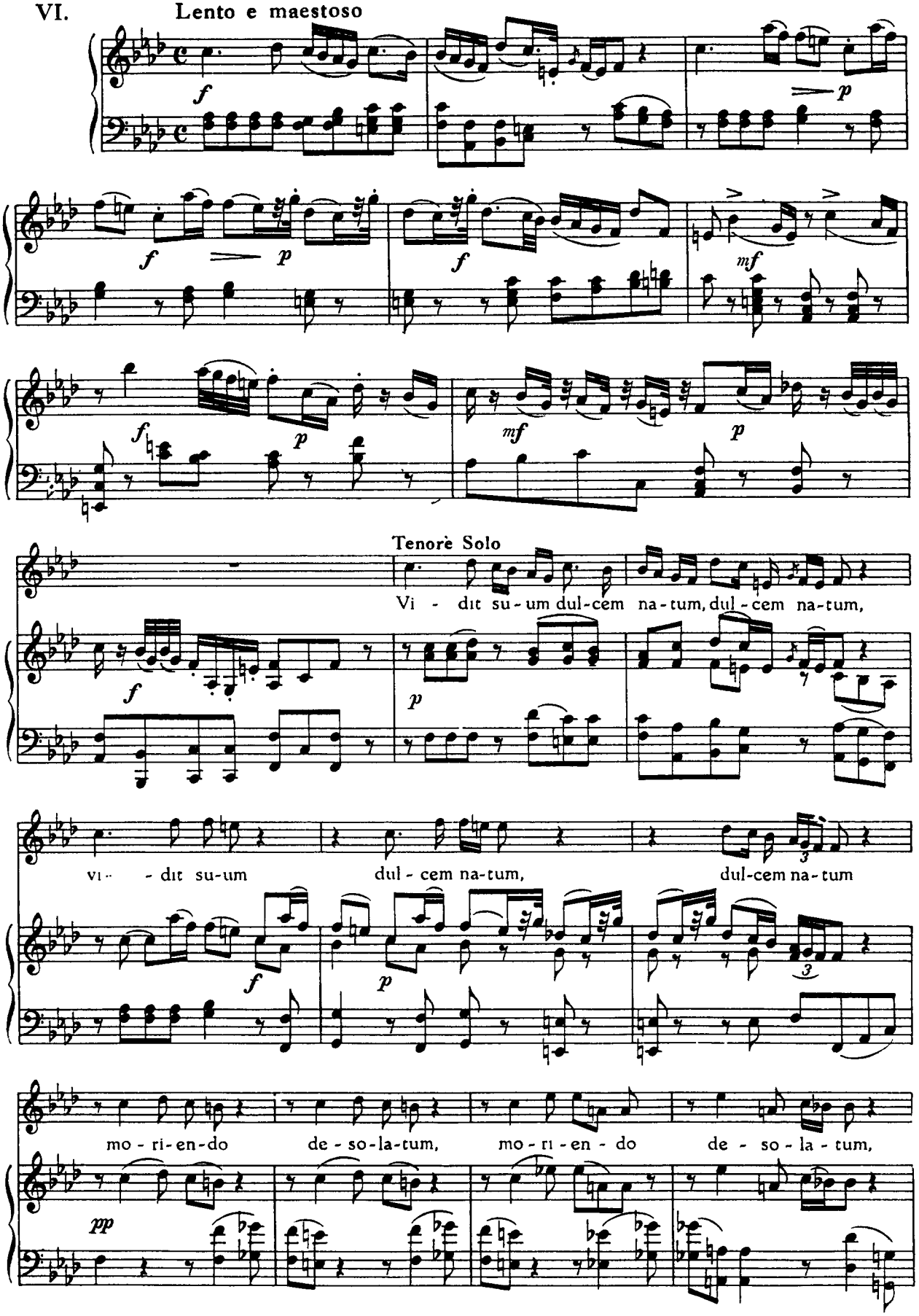

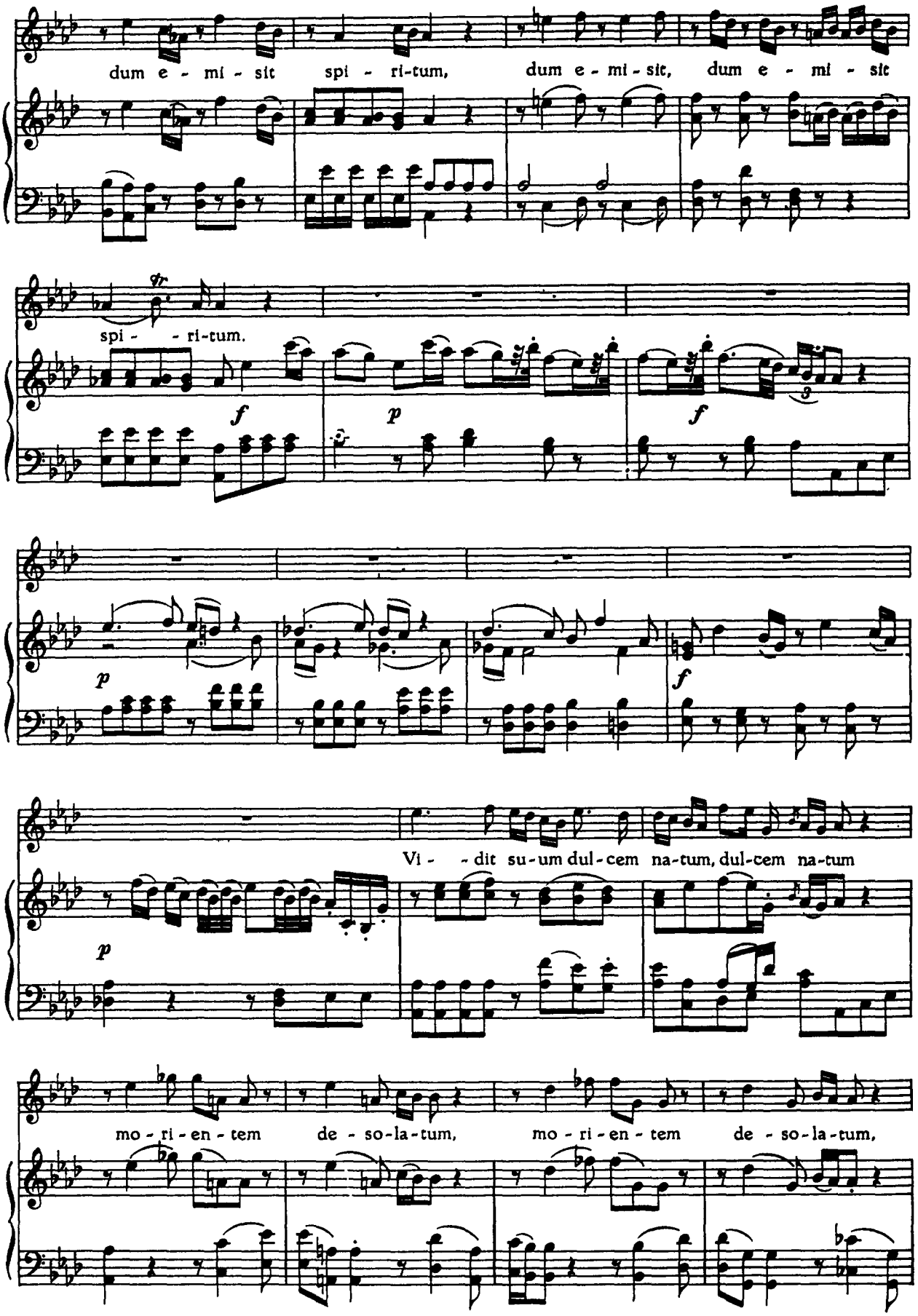
dum e - mi - sit spi - ri-tum, dum e - mi - sit, dum e - mi - sit
spi - - ri-tum.
Vi - - dit su-um dul-cem na-tum, dul-cem na-tum
mo - ri - en - tem de - so-la-tum, mo - ri - en - tem de - so-la-tum,

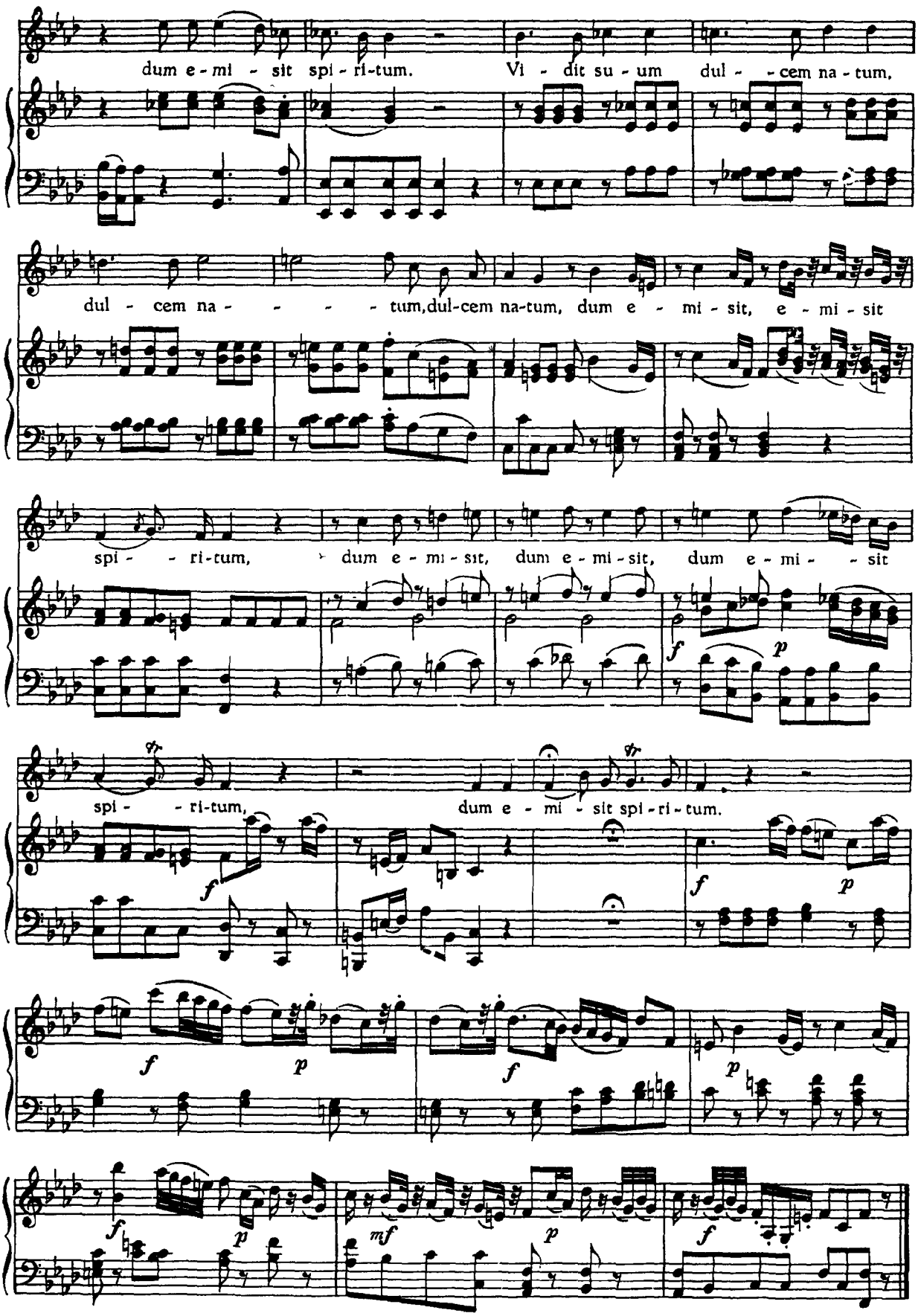
dum e - mi - sit spi - ri-tum. Vi - dit su - um dul - - cem na - tum,
dul - cem na - - - - tum,dul-cem na-tum, dum e - mi - sit, e - mi - sit
spi - - ri-tum, dum e - mi - sit, dum e - mi - sit, dum e - mi - - sit
spi - - ri-tum, dum e - mi - sit spi - ri - tum.

VII. Allegretto

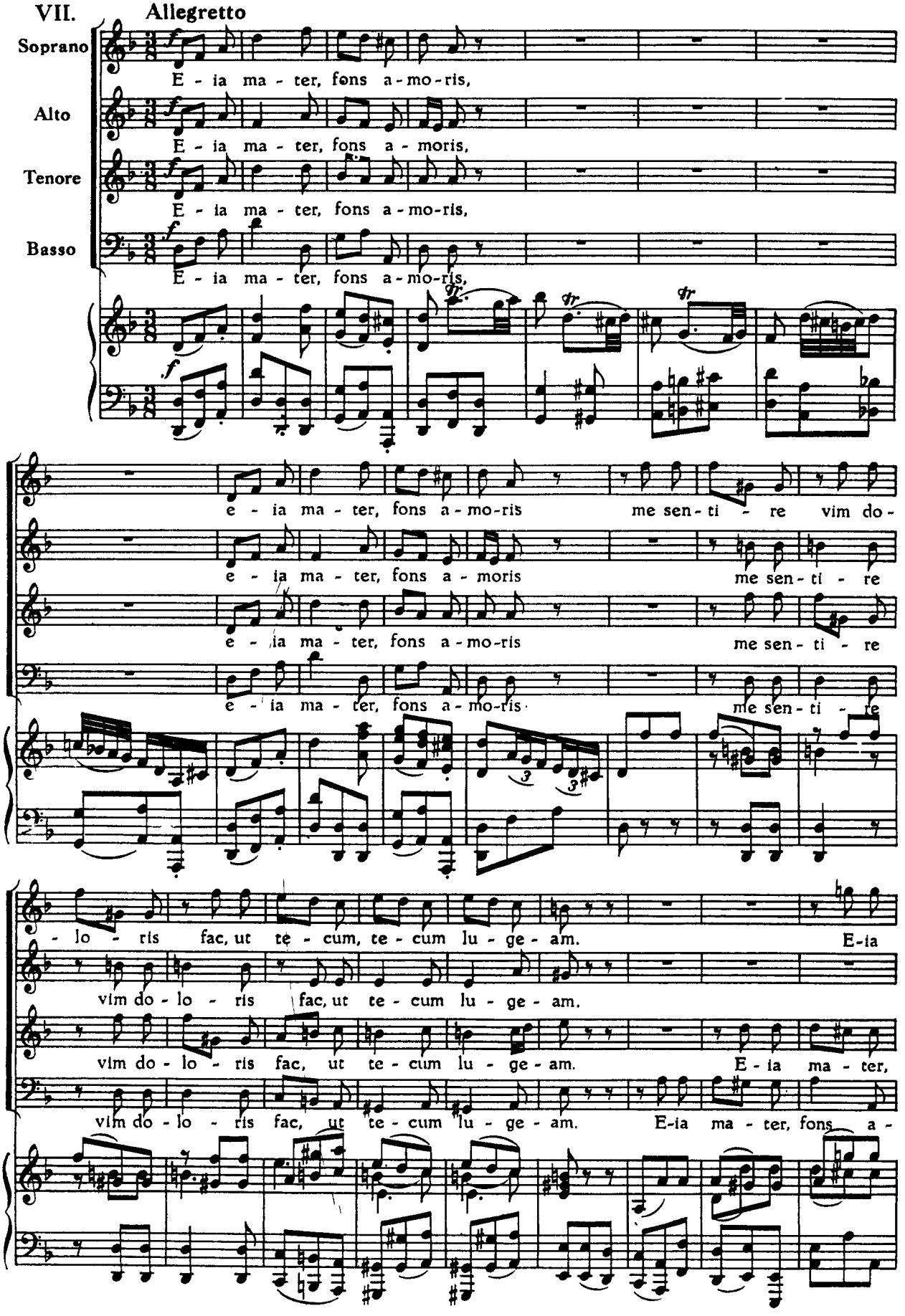

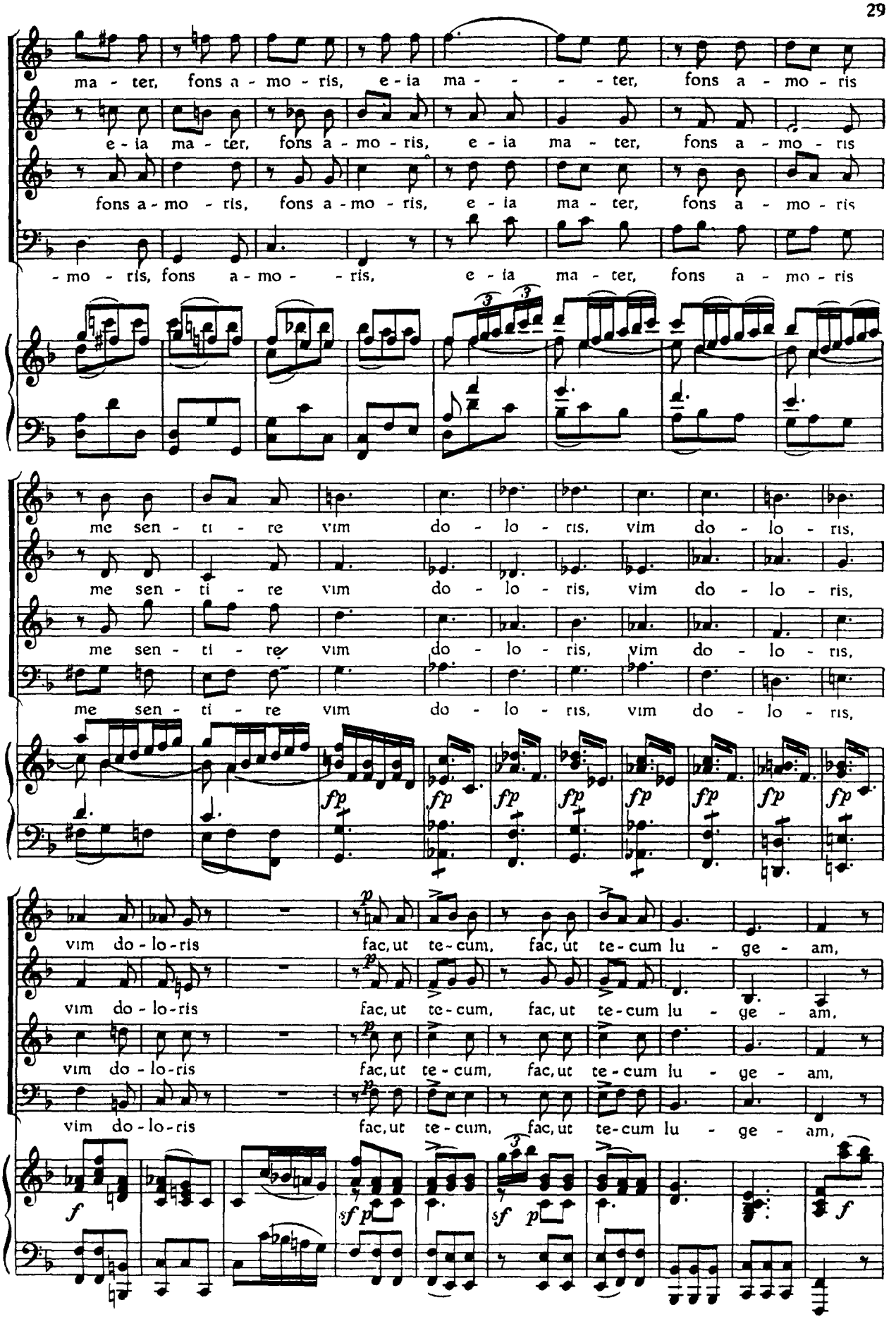
ma - ter, fons a - mo - ris, e - ia ma - - - - ter, fons a - mo - ris
e - ia ma - ter, fons a - mo - ris, e - ia ma - ter, fons a - mo - ris
fons a - mo - ris, fons a - mo - ris, e - ia ma - ter, fons a - mo - ris
- mo - ris, fons a - mo - - ris, e - ia ma - ter, fons a - mo - ris
me sen - ti - re vim do - lo - ris, vim do - lo - ris,
me sen - ti - re vim do - lo - ris, vim do - lo - ris,
me sen - ti - re vim do - lo - ris, vim do - lo - ris,
me sen - ti - re vim do - lo - ris, vim do - lo - ris,
fp
vim do - lo - ris fac, ut te - cum, fac, ut te - cum lu - ge - am,
vim do - lo - ris fac, ut te - cum, fac, ut te - cum lu - ge - am,
vim do - lo - ris fac, ut te - cum, fac, ut te - cum lu - ge - am,
vim do - lo - ris fac, ut te - cum, fac, ut te - cum lu - ge - am,
f
sf p
sf p
f

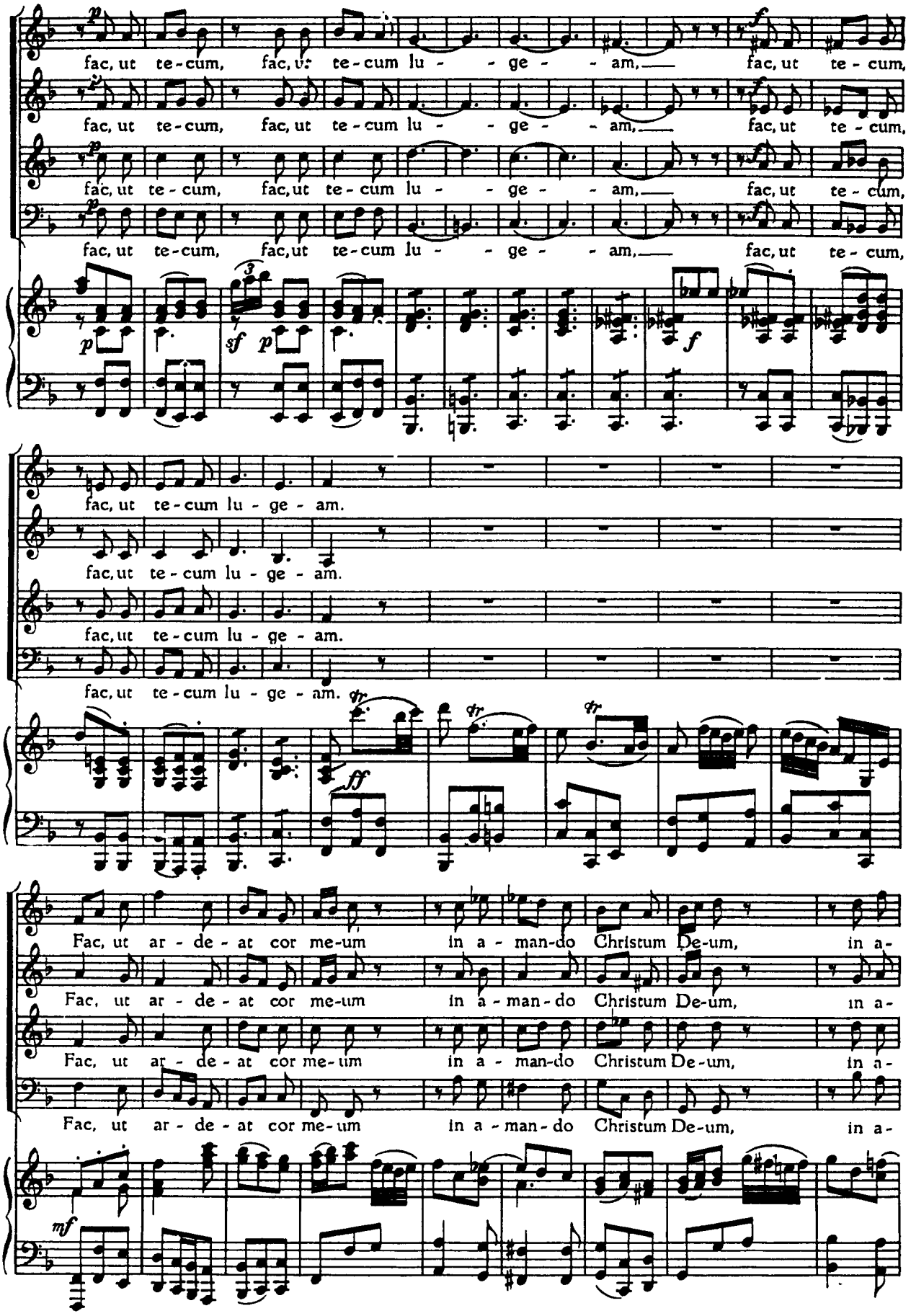
fac, ut te-cum, fac, ut te-cum lu - ge - am, fac, ut te-cum,
fac, ut te-cum lu - ge - am.
Fac, ut ar - de - at cor me-um in a - man-do Christum De-um, in a-

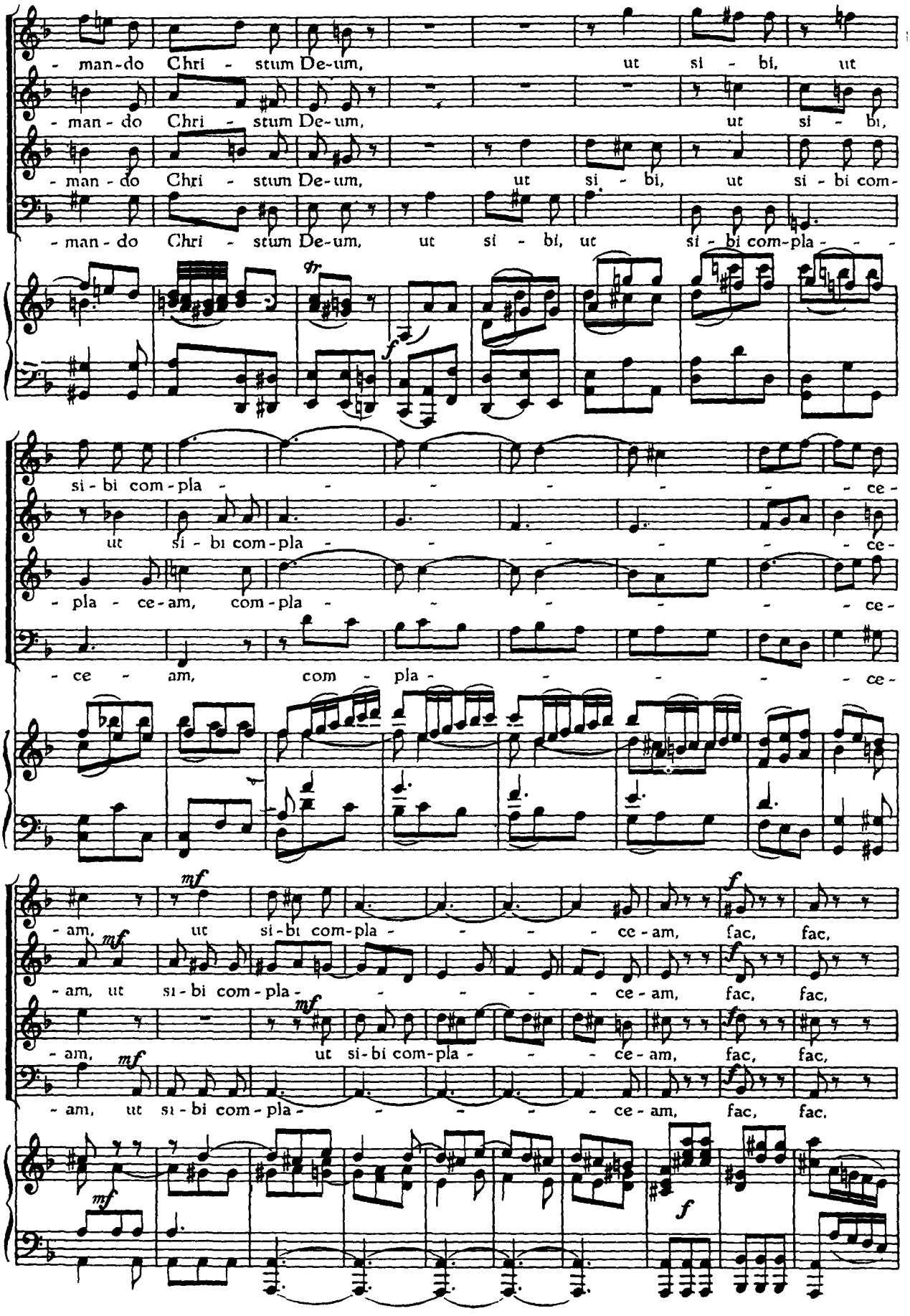
- man - do Chri - stum De - um, ut si - bi, ut
- man - do Chri - stum De - um, ut si - bi,
- man - do Chri - stum De - um, ut si - bi, ut si - bi com -
- man - do Chri - stum De - um, ut si - bi, ut si - bi com - pla - - -
tr
f
si - bi com - pla - - - - - - - ce -
ut si - bi com - pla - - - - - - ce -
- pla - ce - am, com - pla - - - - - - ce -
- ce - am, com - pla - - - - - ce -
mf
- am, ut si - bi com - pla - - - - ce - am, fac, fac,
f
mf
- am, ut si - bi com - pla - - - - ce - am, fac, fac,
f
mf
- am, ut si - bi com - pla - - - - ce - am, fac, fac,
f
mf
- am, ut si - bi com - pla - - - - ce - am, fac, fac.
f

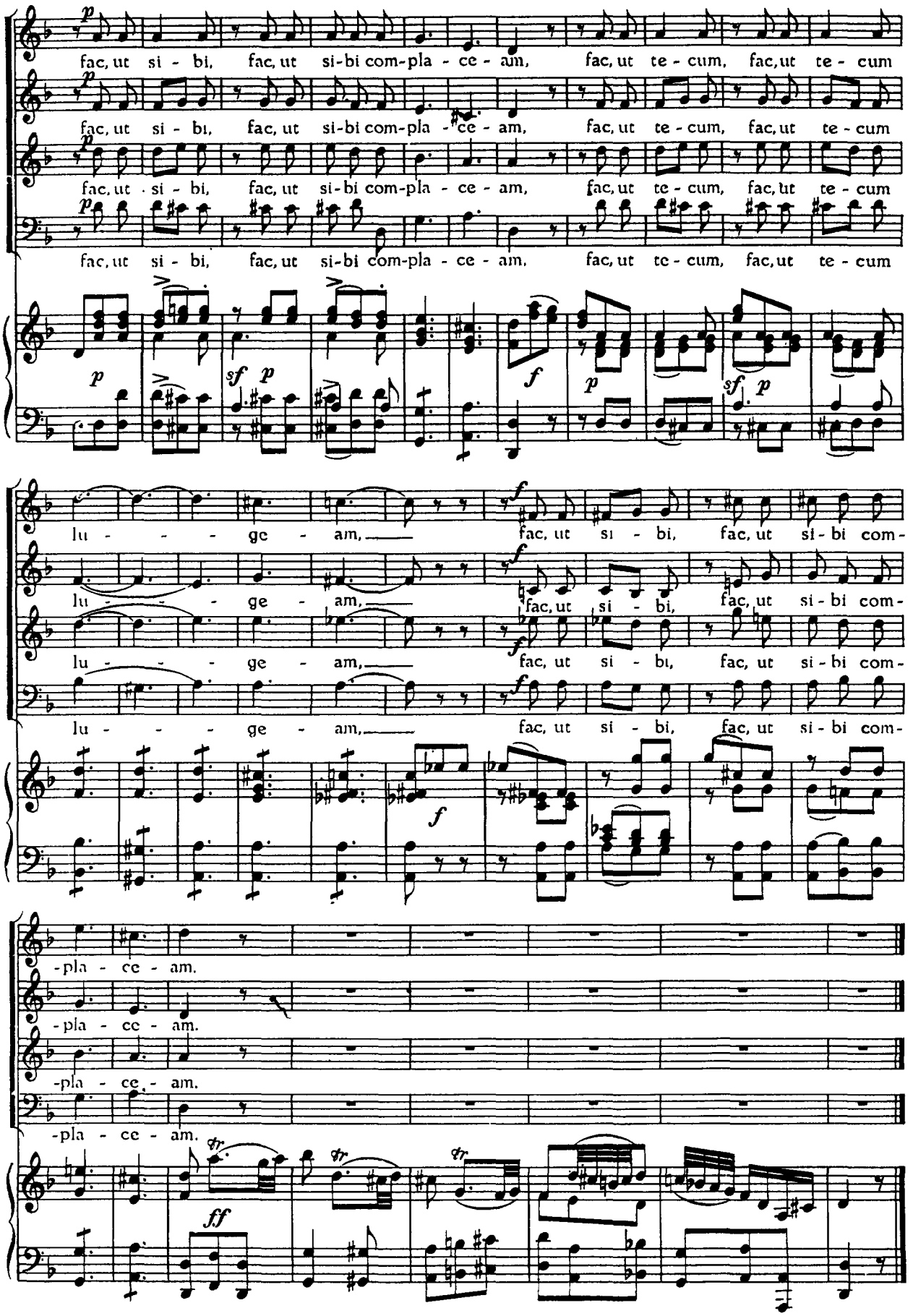
fac, ut si - bi, fac, ut si-bi com-pla - ce - am, fac, ut te - cum, fac, ut te - cum
lu - - - ge - am, fac, ut si - bi, fac, ut si-bi com-
-pla - ce - am.
ff

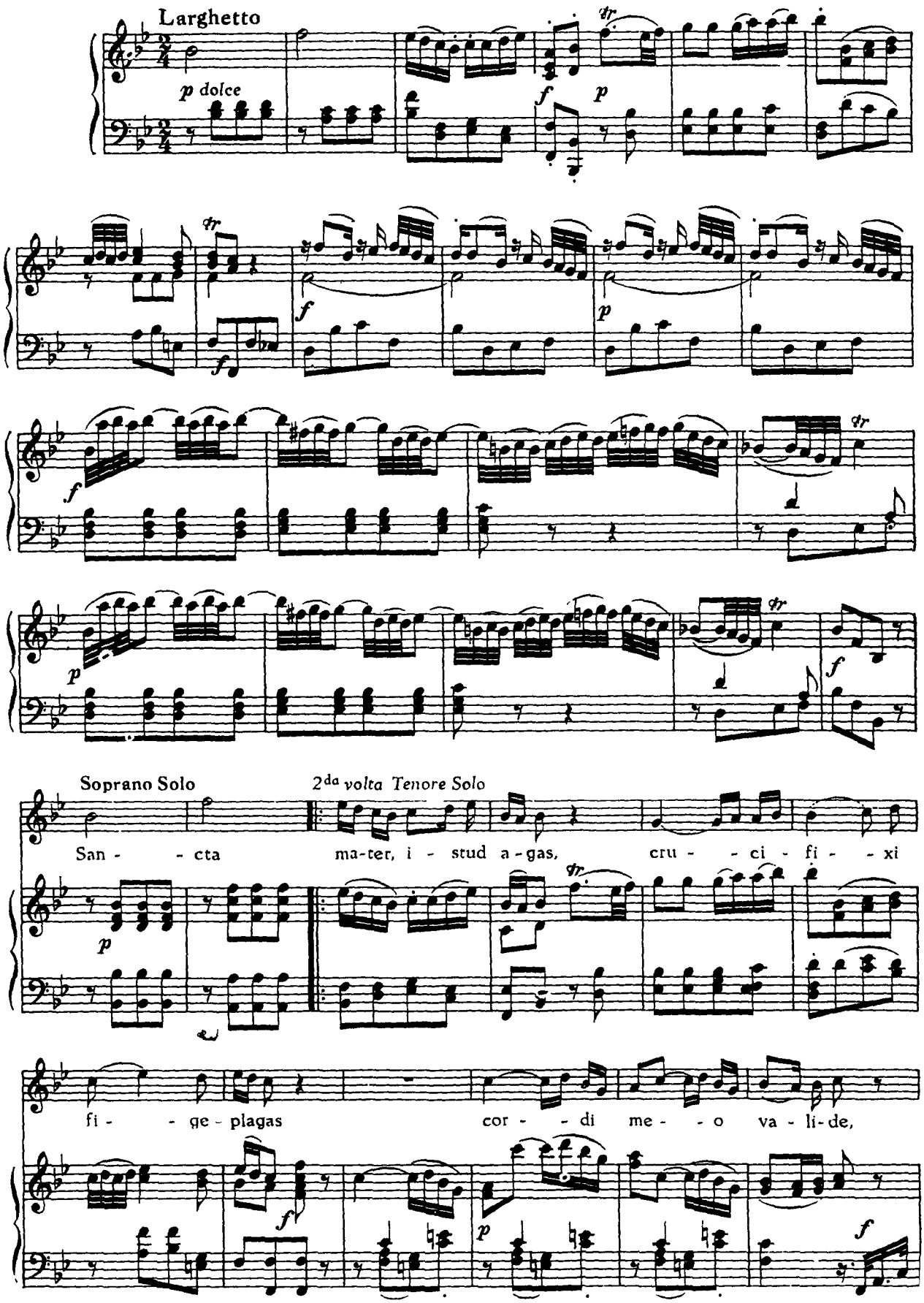
Larghetto
p dolce
f
p
tr
Soprano Solo
2da volta Tenore Solo
San - - cta ma-ter, i - stud a-gas, cru - - ci - fi - - xi
fi - - ge - plagas cor - - di me - - o va - li-de,

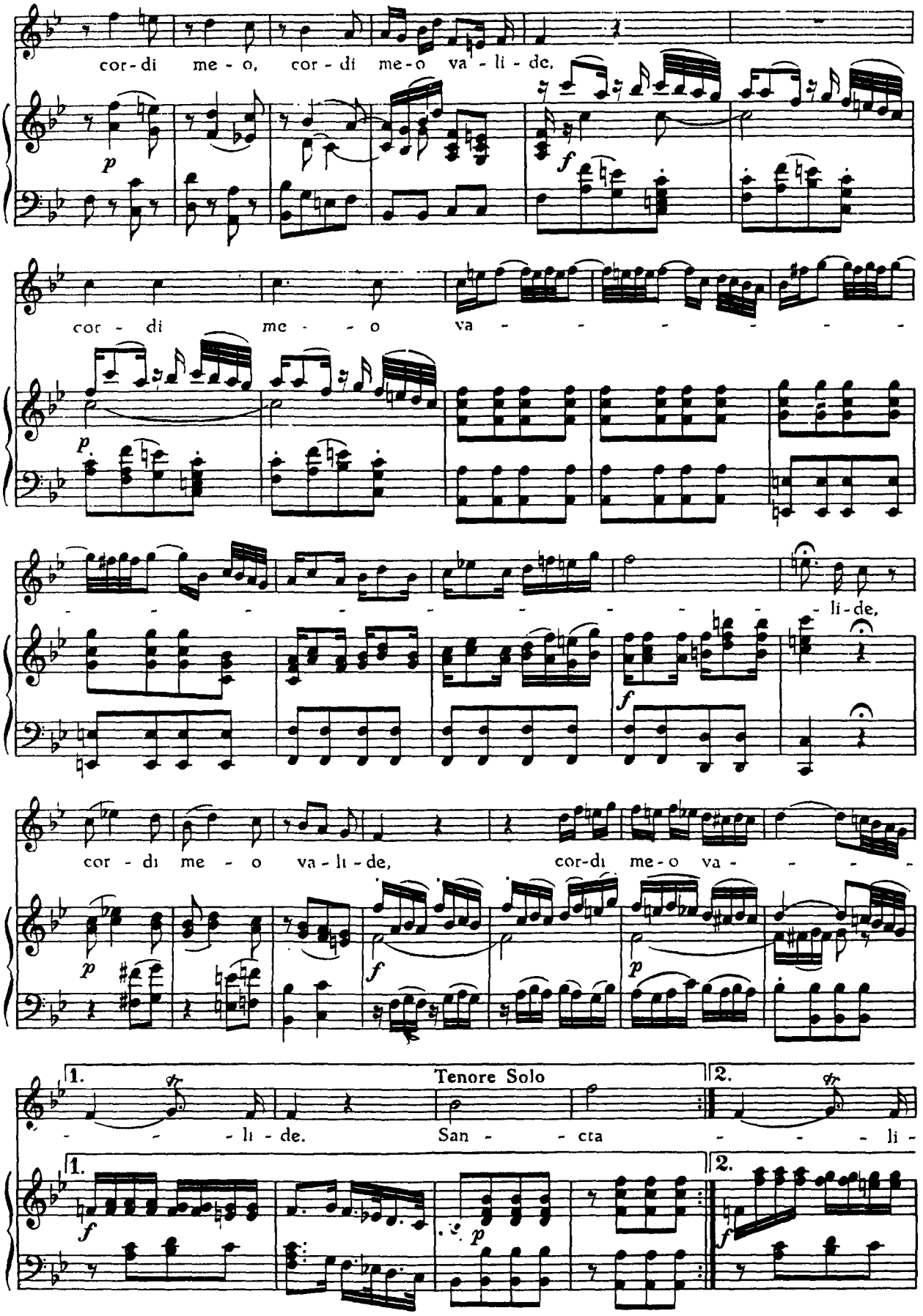
cor-di me-o, cor-di me-o va-li-de,
cor-di me-o va-
li-de,
cor-di me-o va-li-de, cor-di me-o va-
Tenore Solo
1.
2.
li-de. San-cta
li-

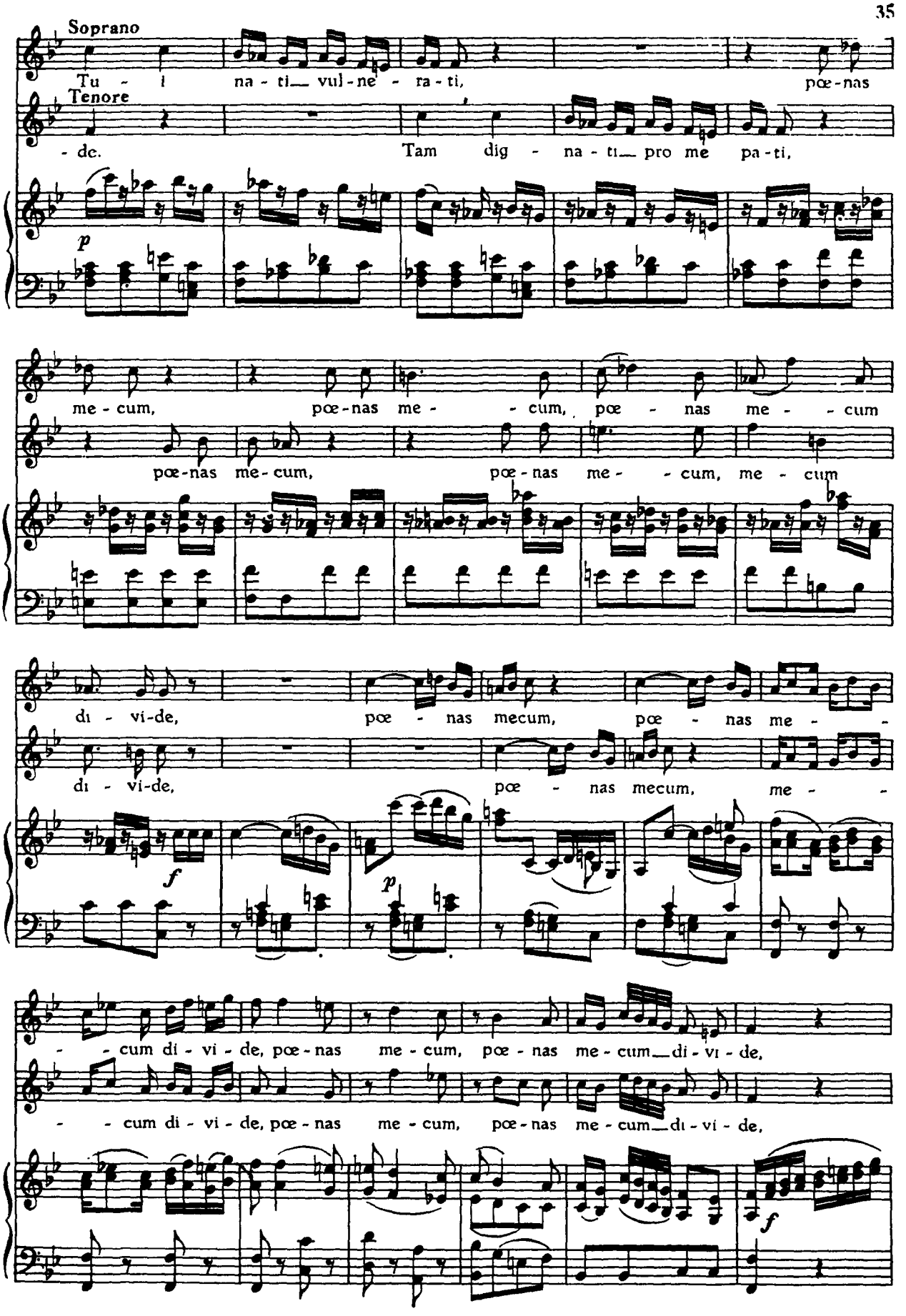
Soprano
Tu - i na - ti vul - ne - ra - ti, pœ - nas
Tenore
- de. Tam dig - na - ti pro me pa - ti,
p
me - cum, pœ - nas me - - cum, pœ - nas me - - cum
pœ - nas me - cum, pœ - nas me - - cum, me - cum
di - vi - de, pœ - nas mecum, pœ - nas me - -
di - vi - de, pœ - nas mecum, me - -
f
p
- - cum di - vi - de, pœ - nas me - cum, pœ - nas me - cum di - vi - de,
- - cum di - vi - de, pœ - nas me - cum, pœ - nas me - cum di - vi - de,
f

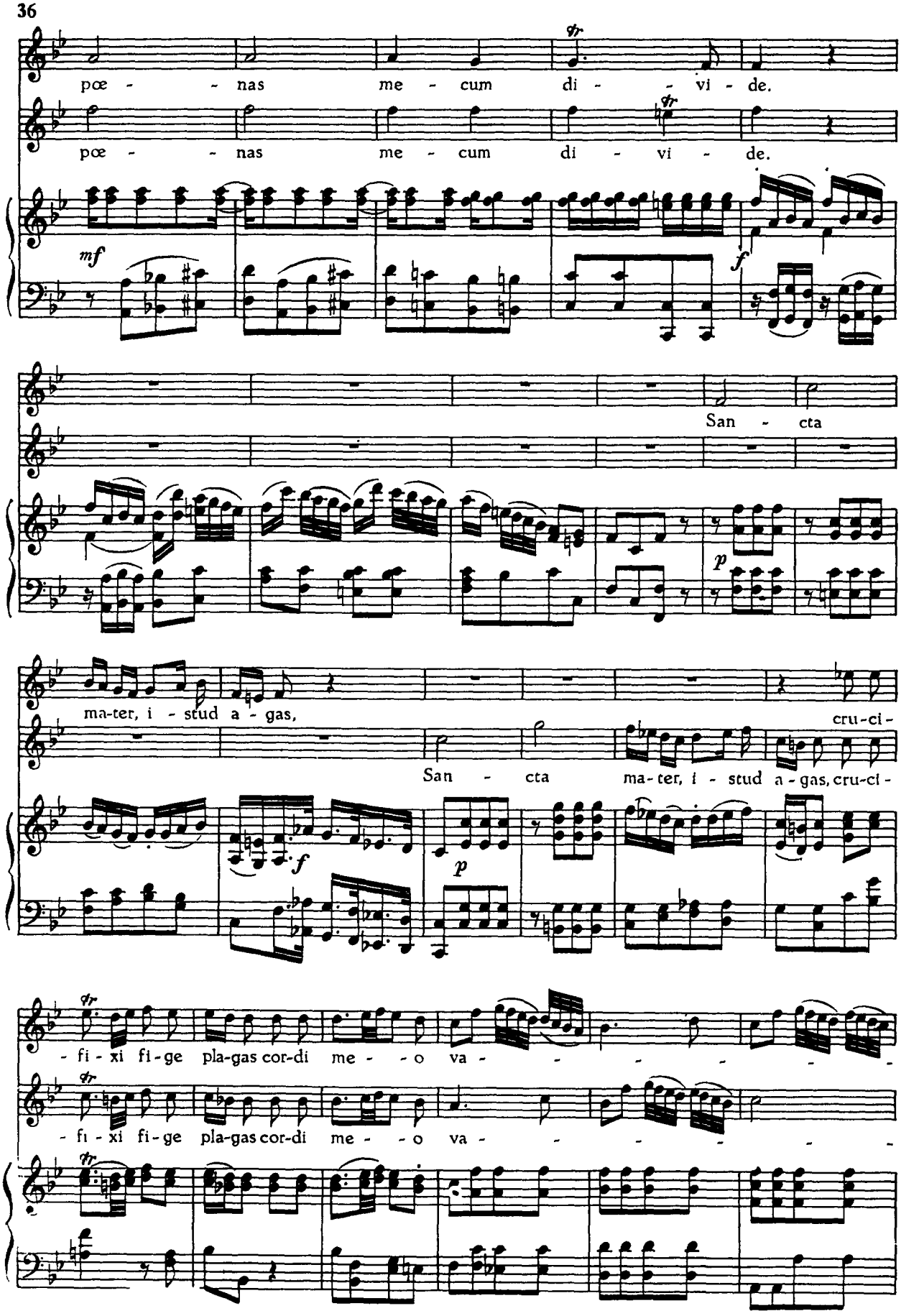
pœ - - nas me - cum di - - vi - de.
pœ - - nas me - cum di - vi - de.
mf
f
San - cta
p
ma-ter, i - stud a - gas,
cru-ci -
San - cta ma-ter, i - stud a - gas, cru-ci -
f
p
- fi - xi fi - ge pla-gas cor-di me - - o va - - - - - -
- fi - xi fi - ge pla-gas cor-di me - - o va - - - - - -

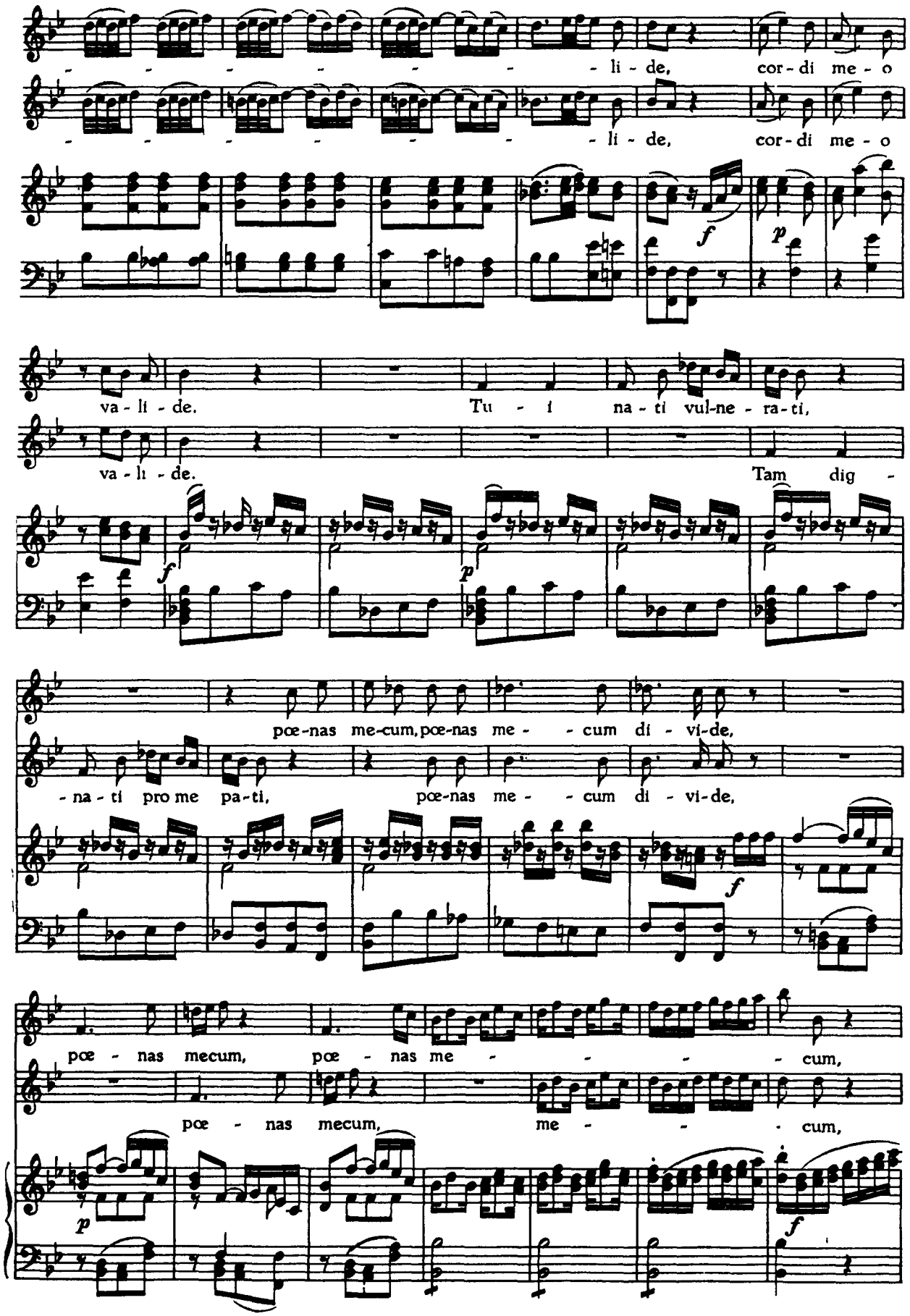
li - de, cor - di me - o
li - de, cor - di me - o
va - li - de. Tu - i na - ti vul-ne - ra - ti,
va - li - de. Tam dig -
pœ-nas me-cum, pœ-nas me - - cum di - vi-de,
- na - ti pro me pa-ti, pœ-nas me - - cum di - vi-de,
pœ - nas mecum, pœ - nas me - - - - cum,
pœ - nas mecum, me - - - cum,

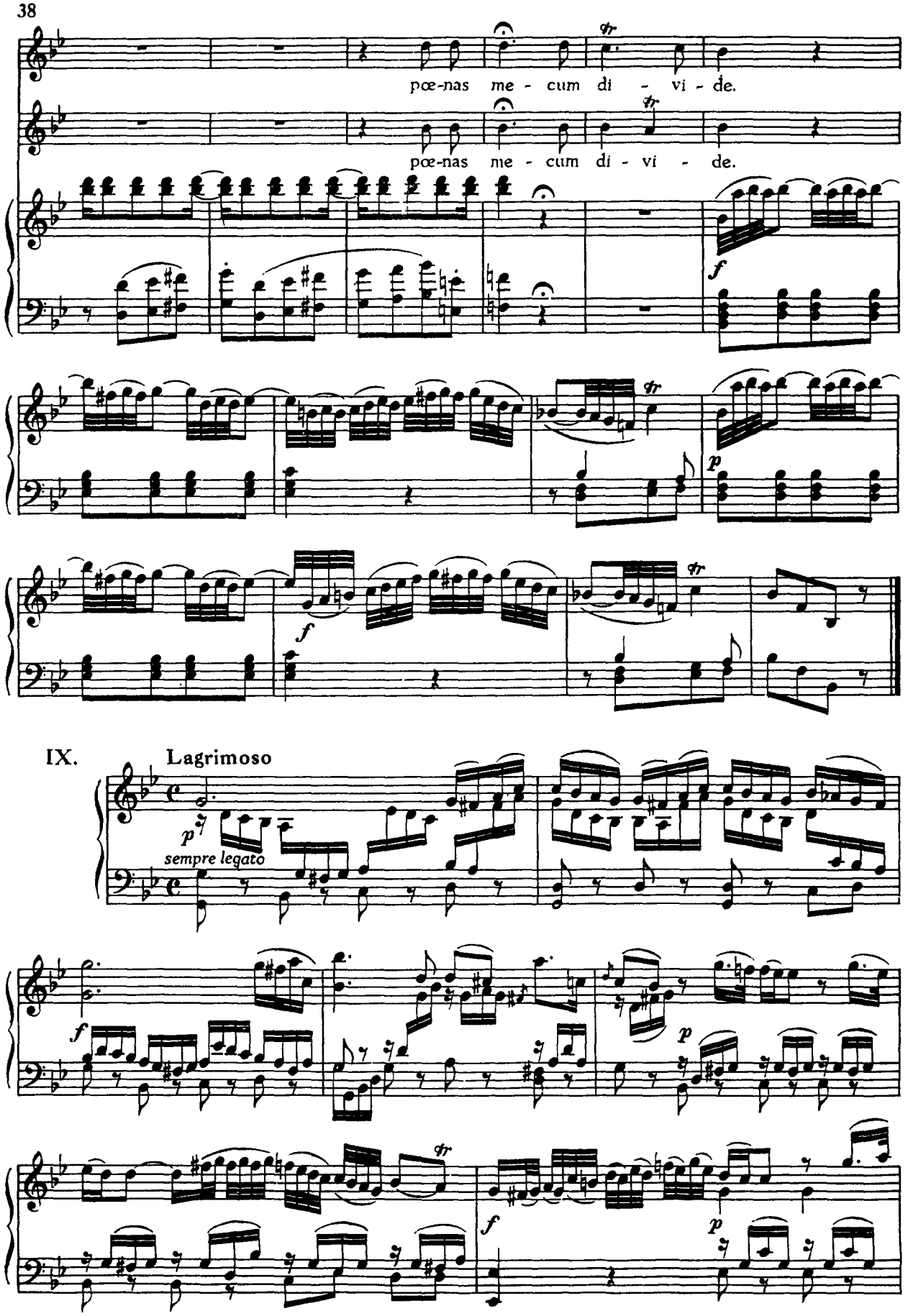
pœ-nas me - cum di - vi - de.
pœ-nas me - cum di - vi - de.
IX.
Lagrimoso
sempre legato

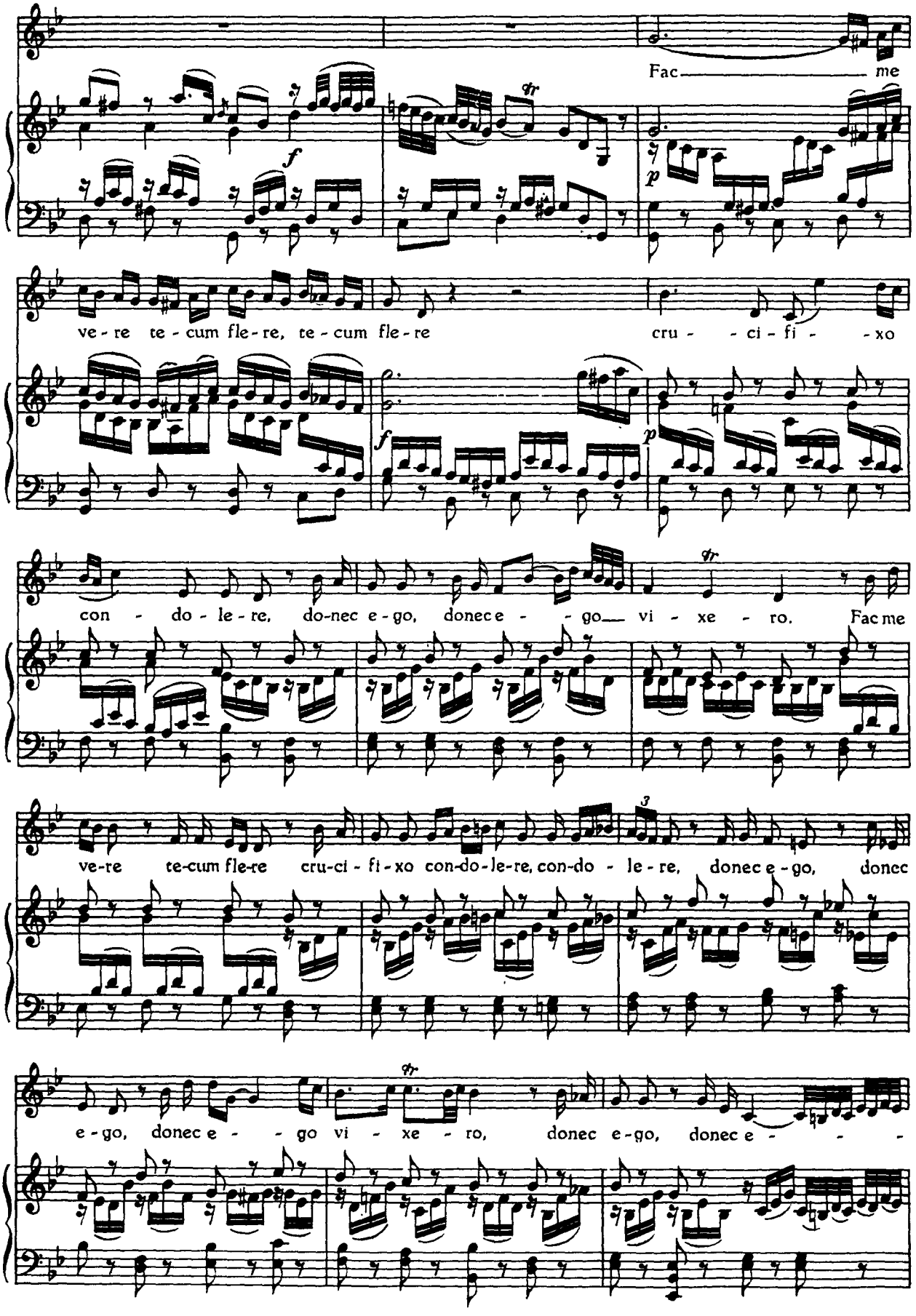
Fac me
ve - re te - cum fle - re, te - cum fle - re cru - ci - fi - xo
con - do - le - re, do-nec e - go, donec e - go vi - xe - ro. Fac me
ve-re te-cum fle-re cru-ci - fi - xo con-do-le-re, con-do - le - re, donec e - go, donec
e - go, donec e - go vi - xe - ro, donec e - go, donec e - -

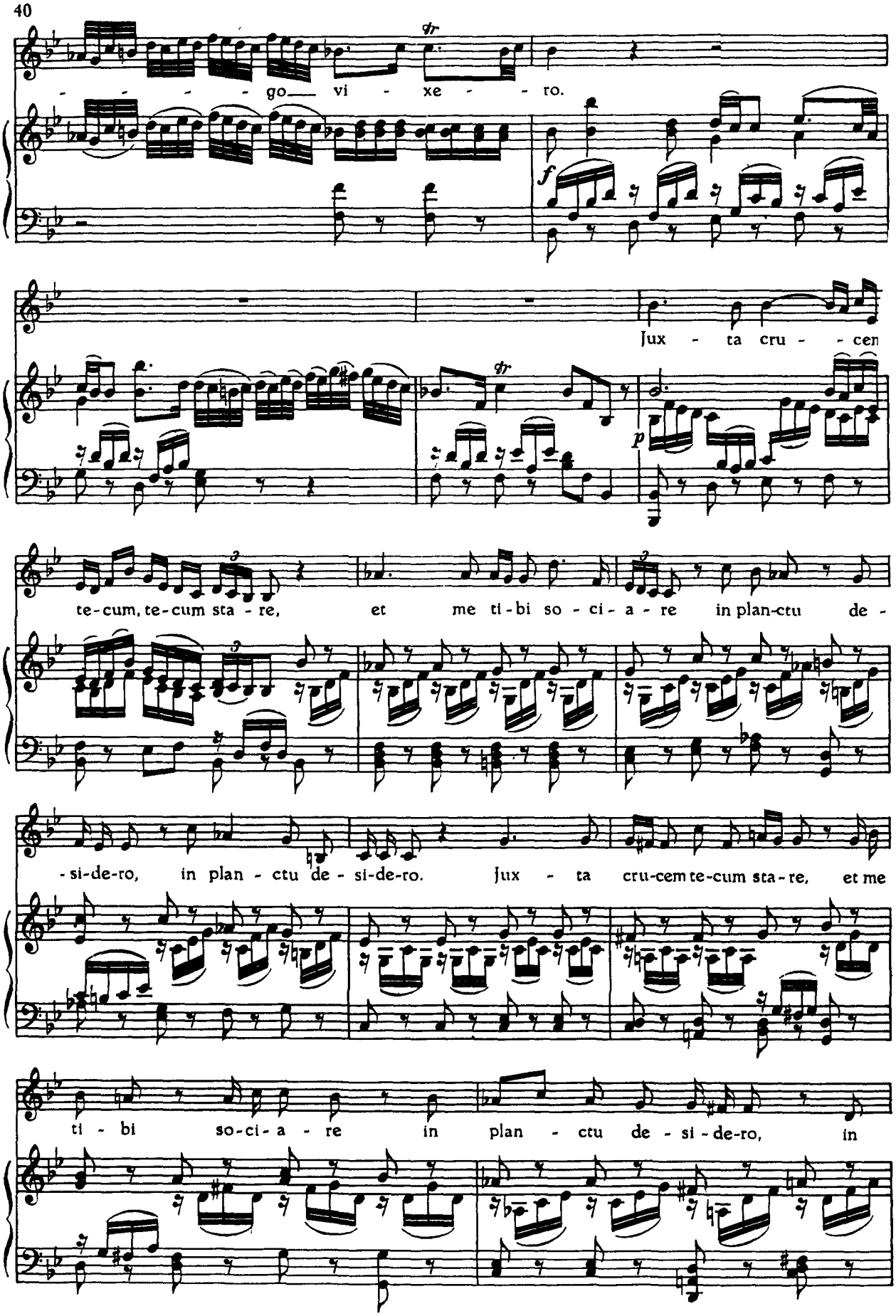
go vi - xe - ro.
Jux - ta cru - cem
te-cum, te-cum sta - re, et me ti-bi so - ci - a - re in plan-ctu de -
-si-de-ro, in plan - ctu de - si-de-ro. Jux - ta cru-cem te-cum sta-re, et me
ti - bi so-ci - a - re in plan - ctu de - si - de-ro, in

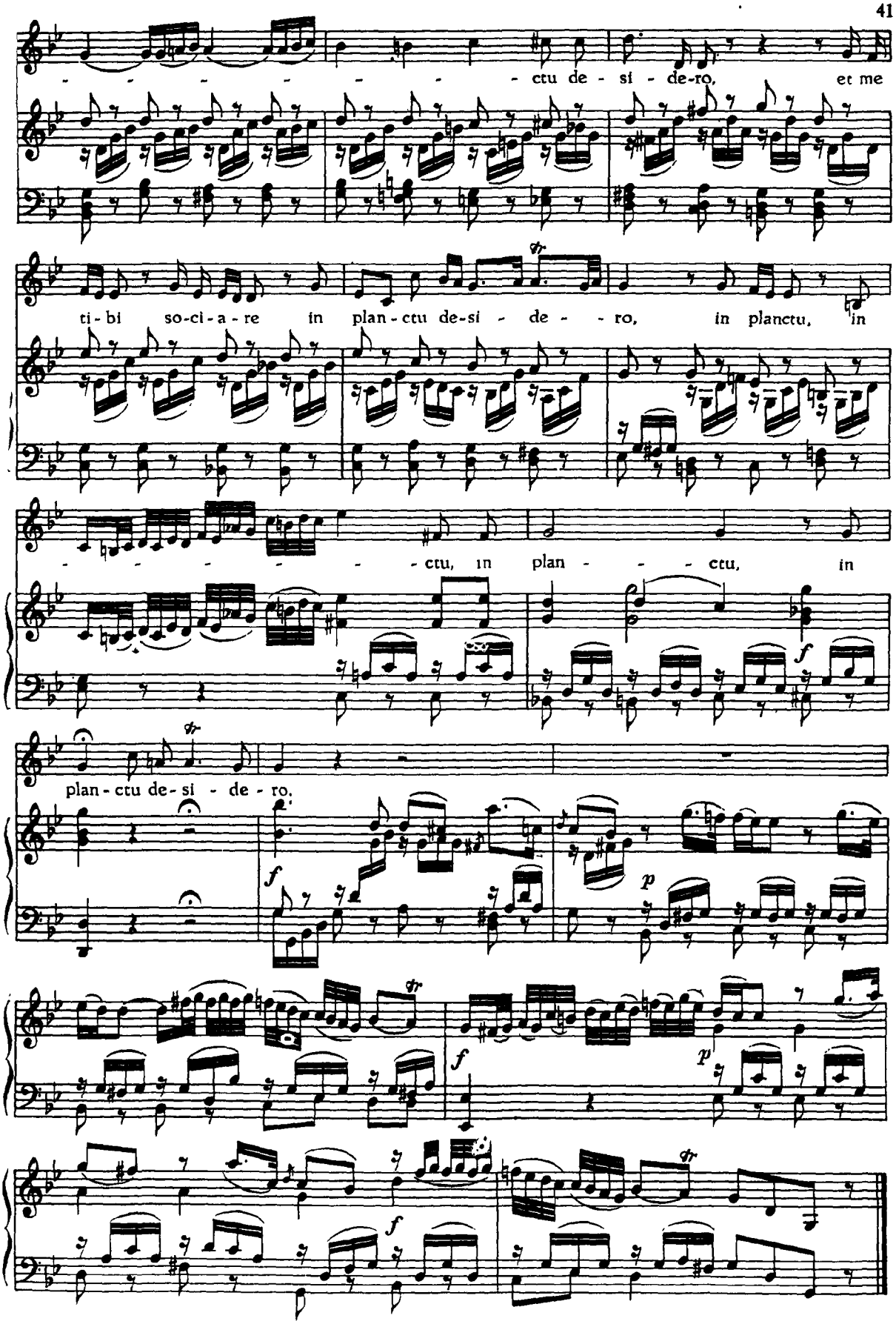
ctu de - si - de-ro, et me
ti - bi so-ci - a - re in plan - ctu de-si - de - - ro, in planctu, in
- - - - - - - ctu, in plan - - - ctu, in
plan - ctu de-si - de - ro,

X. QUARTETTO con CORO

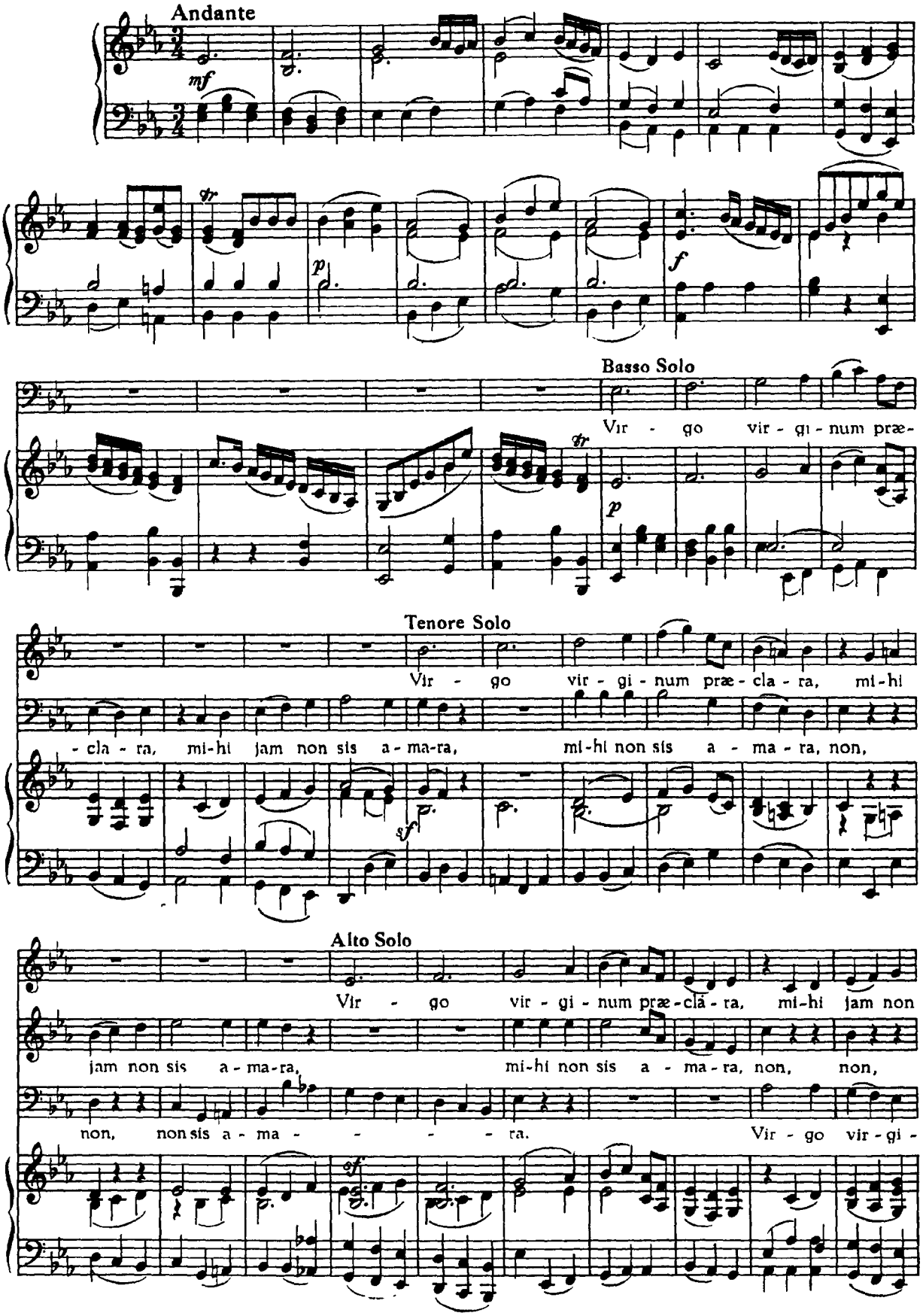

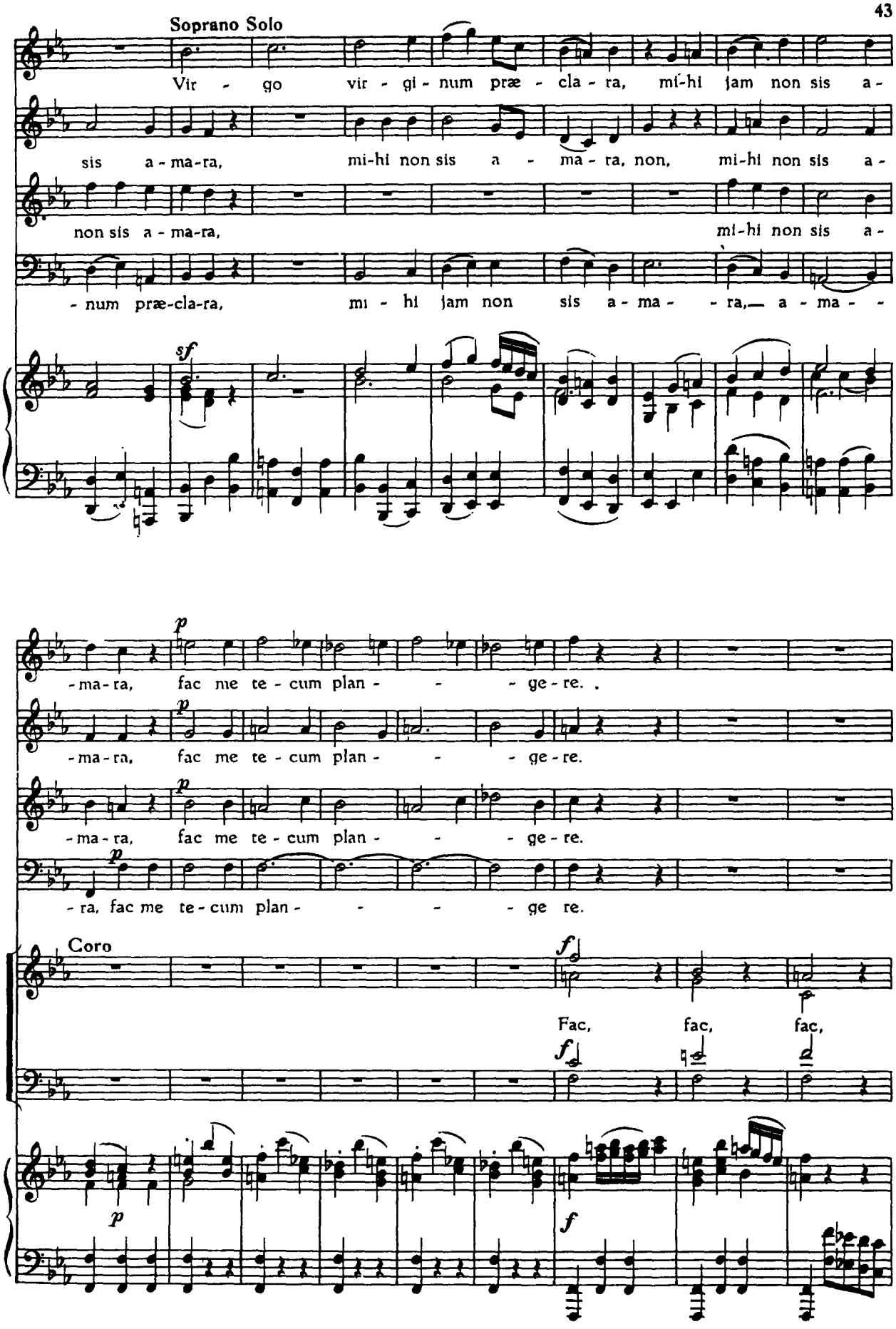
Soprano Solo
Vir - go vir - gi - num præ - cla - ra, mí-hi jam non sis a -
sis a - ma-ra, mi-hi non sis a - ma - ra, non, mi-hi non sis a -
non sis a - ma-ra, mi-hi non sis a -
- num præ-cla-ra, mi - hi jam non sis a - ma - - ra,— a - ma - -
sf
-ma-ra, fac me te - cum plan - - - ge-re. .
-ma-ra, fac me te - cum plan - - - ge-re.
-ma-ra, fac me te - cum plan - - - ge-re.
-ra, fac me te-cum plan - - - - ge re.
Coro
Fac, fac, fac,

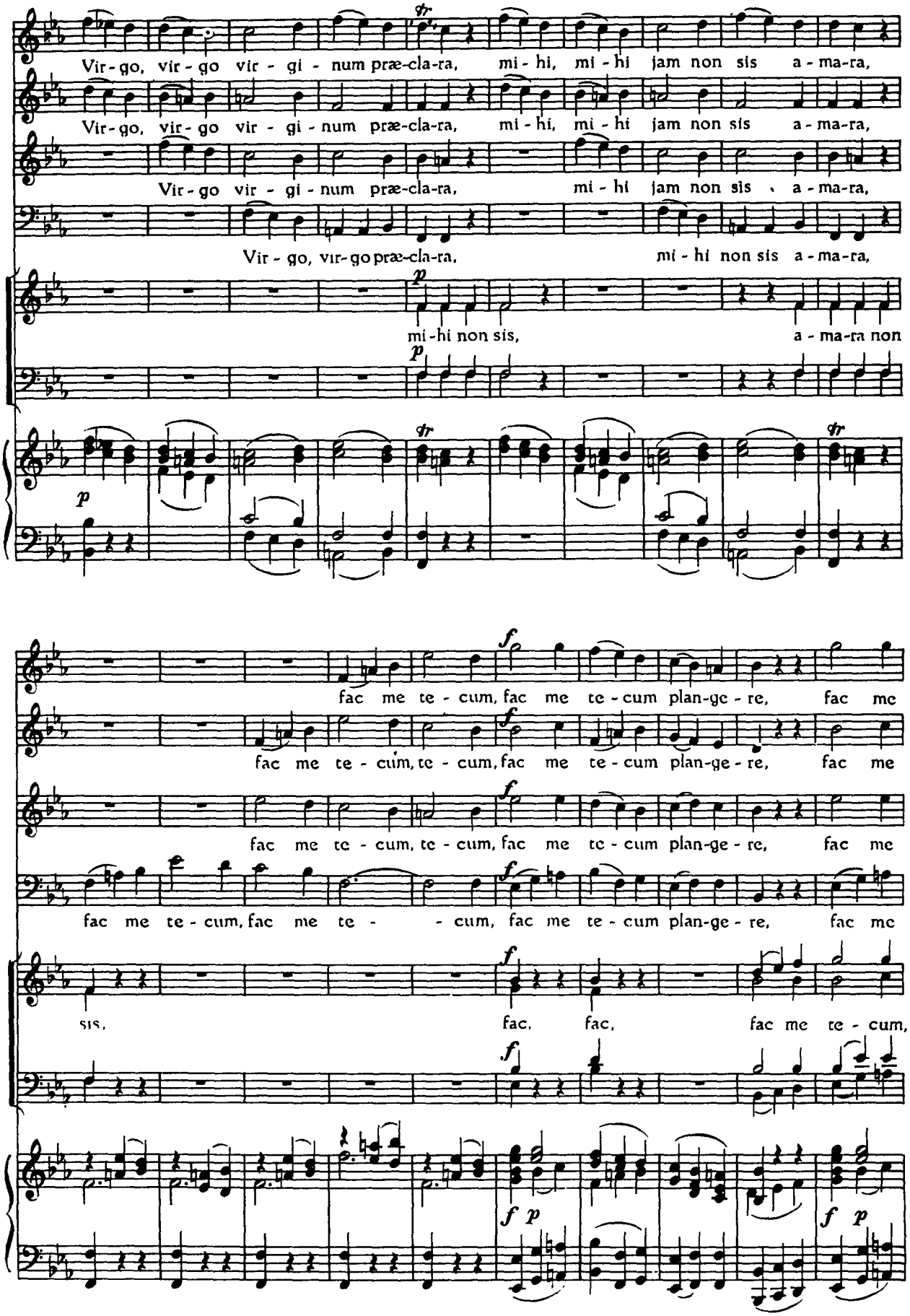
Vir-go, vir-go vir-gi-num præ-cla-ra, mi-hi, mi-hi jam non sis a-ma-ra,
Vir-go, vir-go vir-gi-num præ-cla-ra, mi-hi, mi-hi jam non sis a-ma-ra,
Vir-go vir-gi-num præ-cla-ra, mi-hi jam non sis a-ma-ra,
Vir-go, vir-go præ-cla-ra, mi-hi non sis a-ma-ra,
mi-hi non sis, a-ma-ra non
fac me te-cum, fac me te-cum plan-ge-re, fac me
fac me te-cum, te-cum, fac me te-cum plan-ge-re, fac me
fac me te-cum, te-cum, fac me te-cum plan-ge-re, fac me
fac me te-cum, fac me te- -cum, fac me te-cum plan-ge-re, fac me
sis, fac, fac, fac me te-cum,

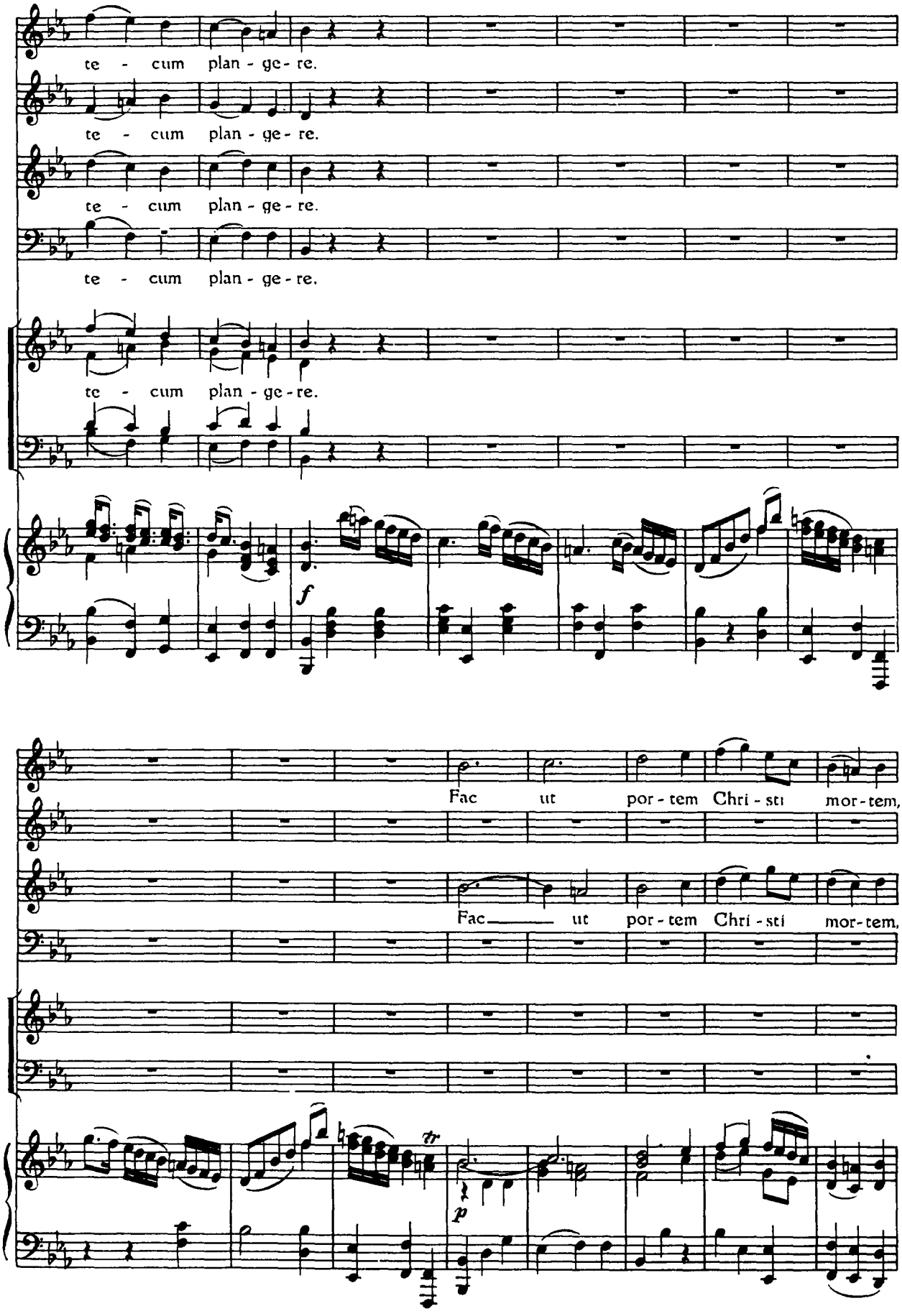
te - cum plan - ge - re.
te - cum plan - ge - re.
te - cum plan - ge - re.
te - cum plan - ge - re.
f
Fac ut por - tem Chri - sti mor - tem,
Fac ut por - tem Chri - sti mor - tem,
tr
p

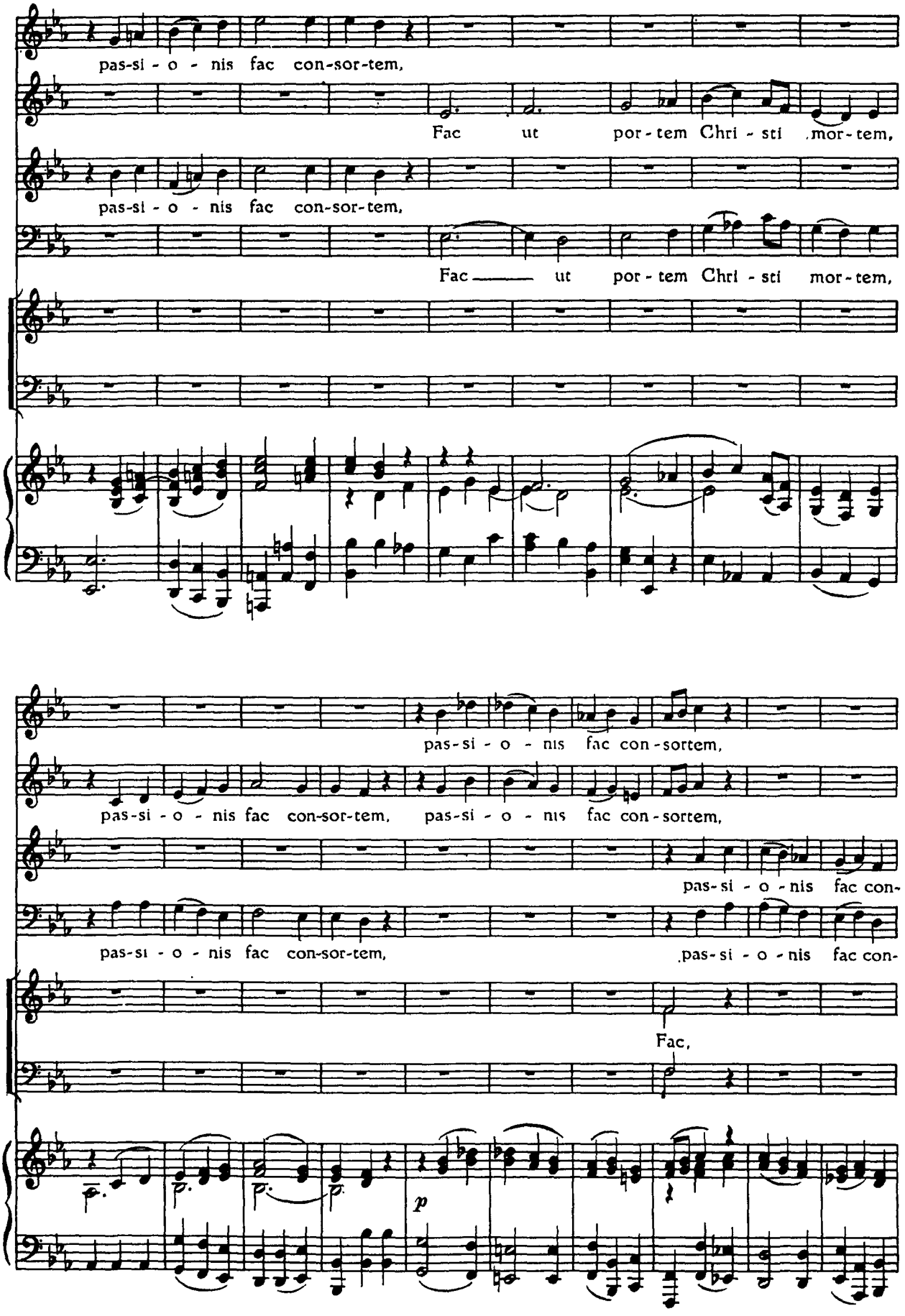
pas-si - o - nis fac con-sor-tem,
Fac ut por - tem Chri - sti mor - tem,
pas-si - o - nis fac con-sor-tem,
Fac ut por - tem Chri - sti mor - tem,
pas-si - o - nis fac con-sortem,
pas-si - o - nis fac con-sor-tem, pas-si - o - nis fac con-sortem,
pas-si - o - nis fac con-
pas-si - o - nis fac con-sor-tem, pas-si - o - nis fac con-
Fac,
p

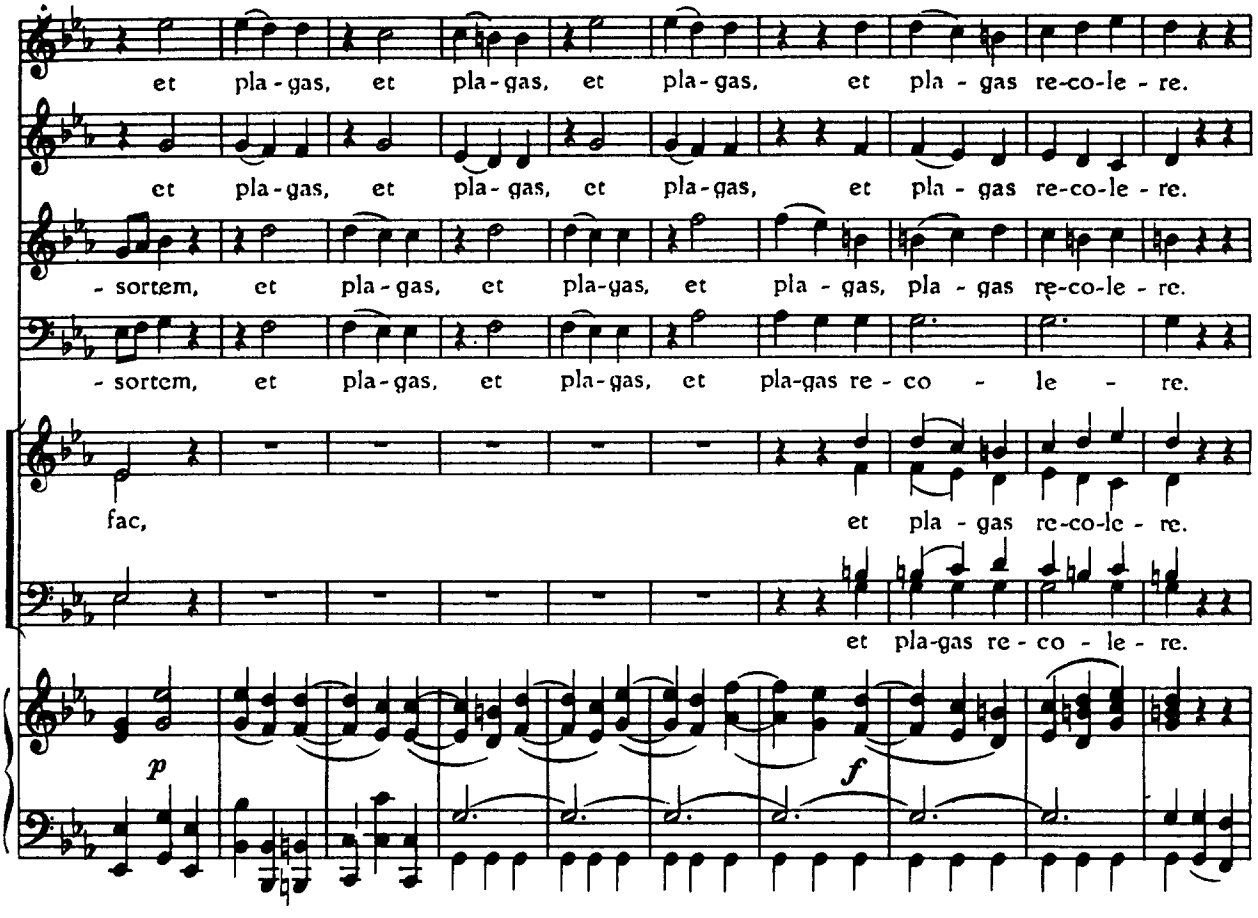
et pla - gas, et pla - gas, et pla - gas, et pla - gas re-co-le - re.
et pla - gas, et pla - gas, et pla - gas, et pla - gas re-co-le - re.
- sortem, et pla - gas, et pla - gas, et pla - gas, pla - gas re-co-le - re.
- sortem, et pla - gas, et pla - gas, et pla - gas re - co - le - re.
fac, et pla - gas re-co-le - re.
et pla - gas re - co - le - re.
p
f

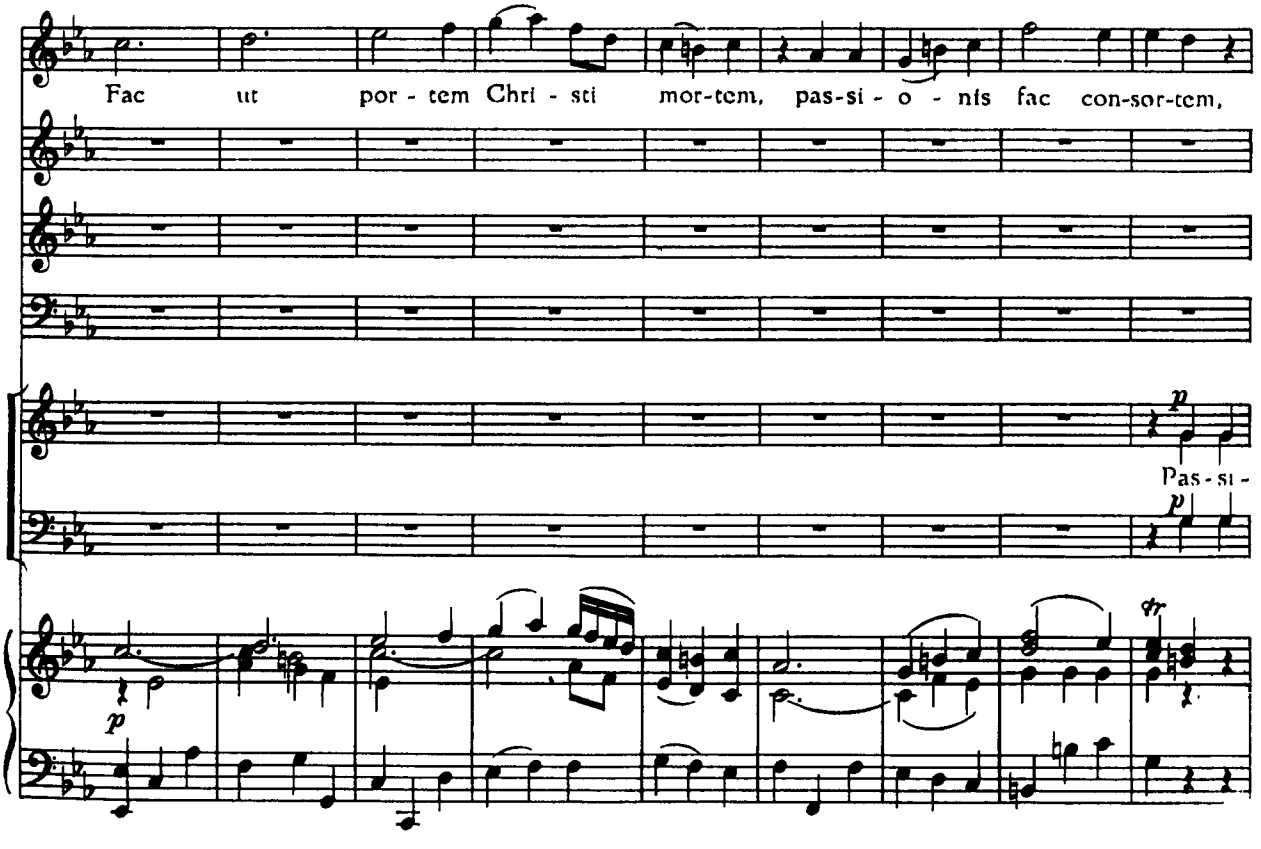
Fac ut por - tem Chri - sti mor-tem, pas-si - o - nis fac con-sor-tem,
p
Pas - si -
p
p
tr

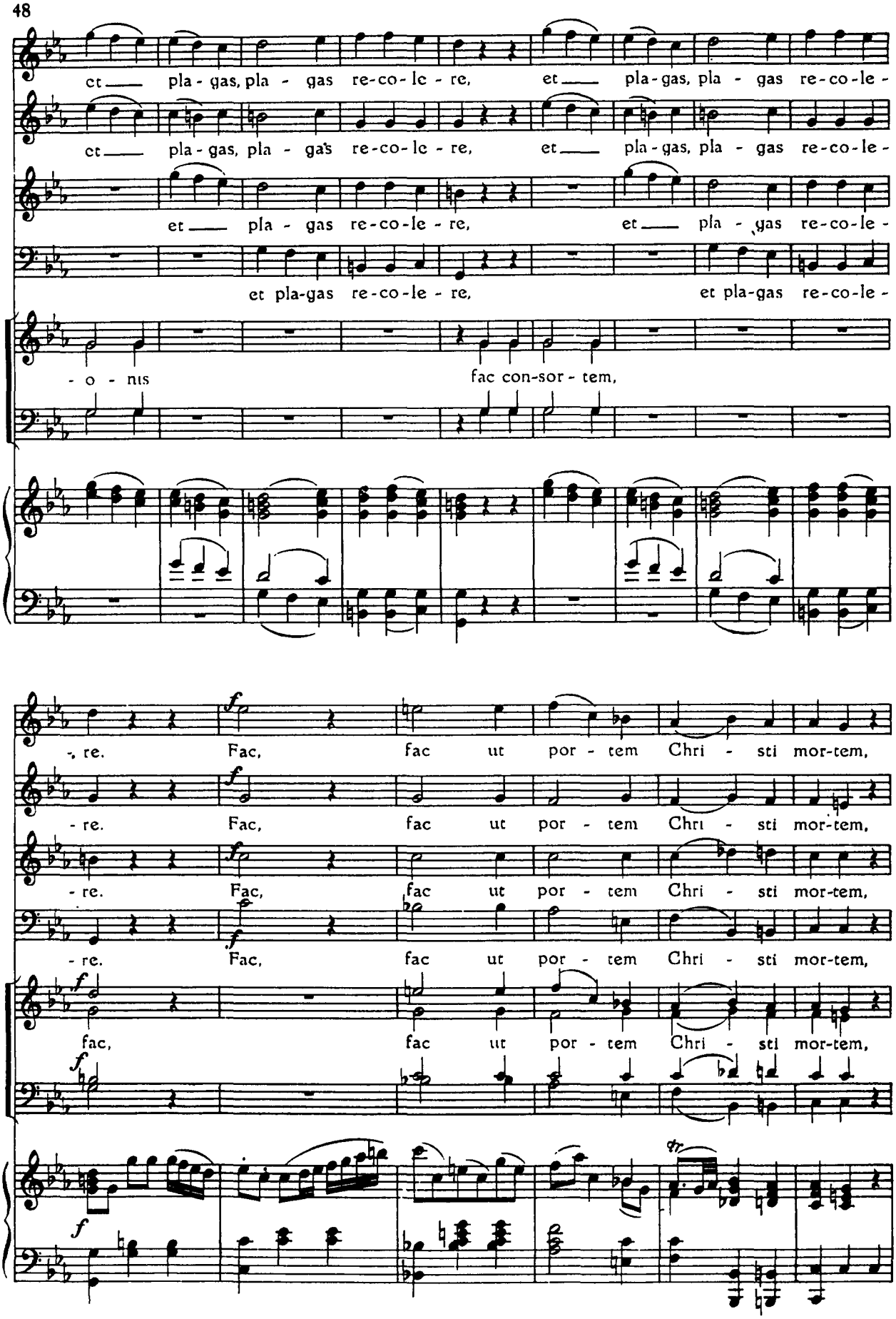
et pla - gas, pla - gas re-co-le - re, et pla - gas, pla - gas re-co-le -
et pla - gas, pla - ga's re-co-le - re, et pla - gas, pla - gas re-co-le -
et pla - gas re-co-le - re, et pla - gas re-co-le -
et pla-gas re-co-le - re, et pla-gas re-co-le -
- o - nis fac con-sor - tem,
- re. Fac, fac ut por - tem Chri - sti mor-tem,
- re. Fac, fac ut por - tem Chri - sti mor-tem,
- re. Fac, fac ut por - tem Chri - sti mor-tem,
fac, fac ut por - tem Chri - sti mor-tem,

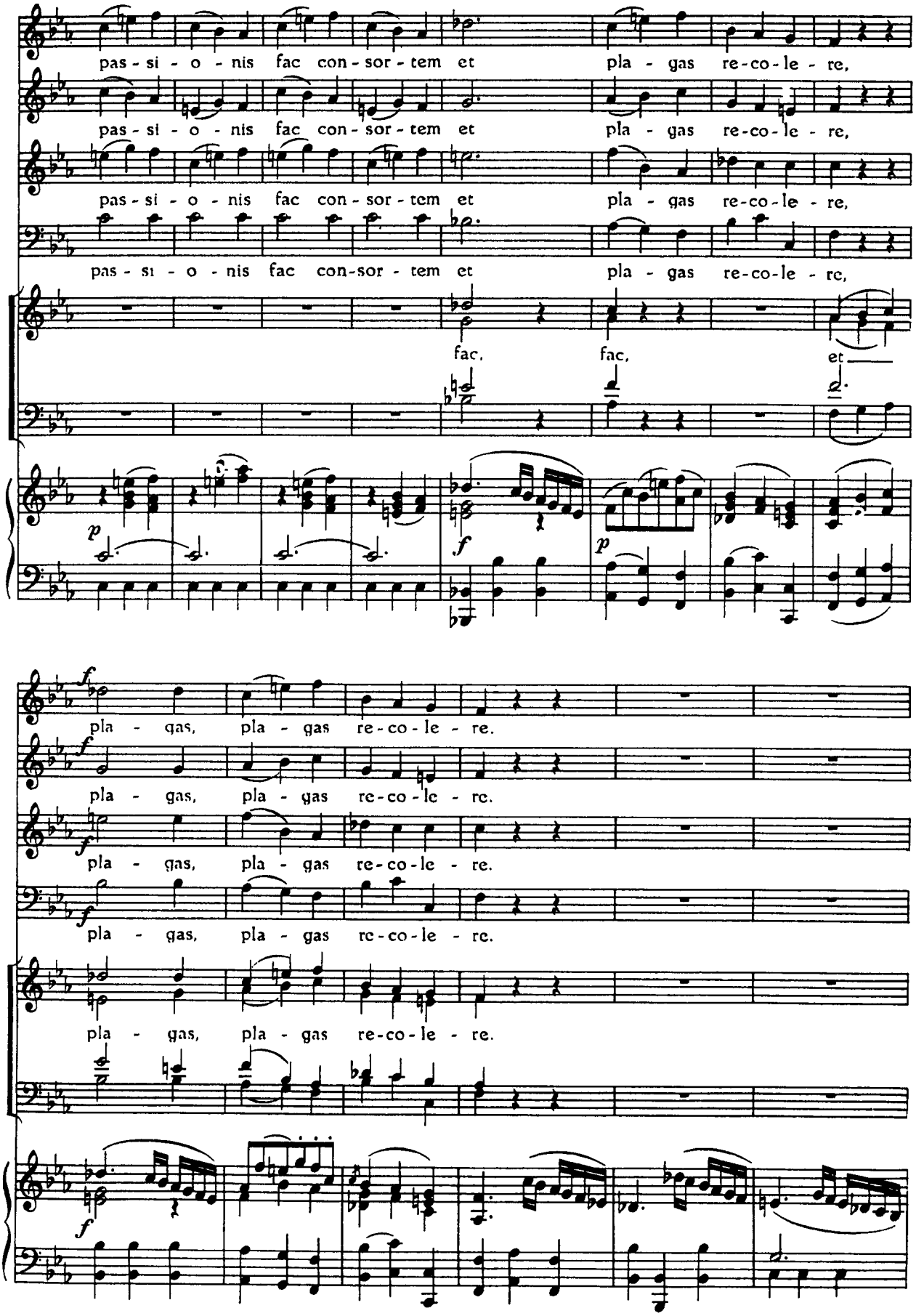
pas - si - o - nis fac con - sor - tem et pla - gas re-co-le - re,
pas - si - o - nis fac con - sor - tem et pla - gas re-co-le - re,
pas - si - o - nis fac con - sor - tem et pla - gas re-co-le - re,
pas - si - o - nis fac con-sor - tem et pla - gas re-co-le - re,
fac, fac, et
p
f
p
pla - gas, pla - gas re-co - le - re.
pla - gas, pla - gas re-co - le - re.
pla - gas, pla - gas re-co - le - re.
pla - gas, pla - gas re-co - le - re.
f
f
f
f

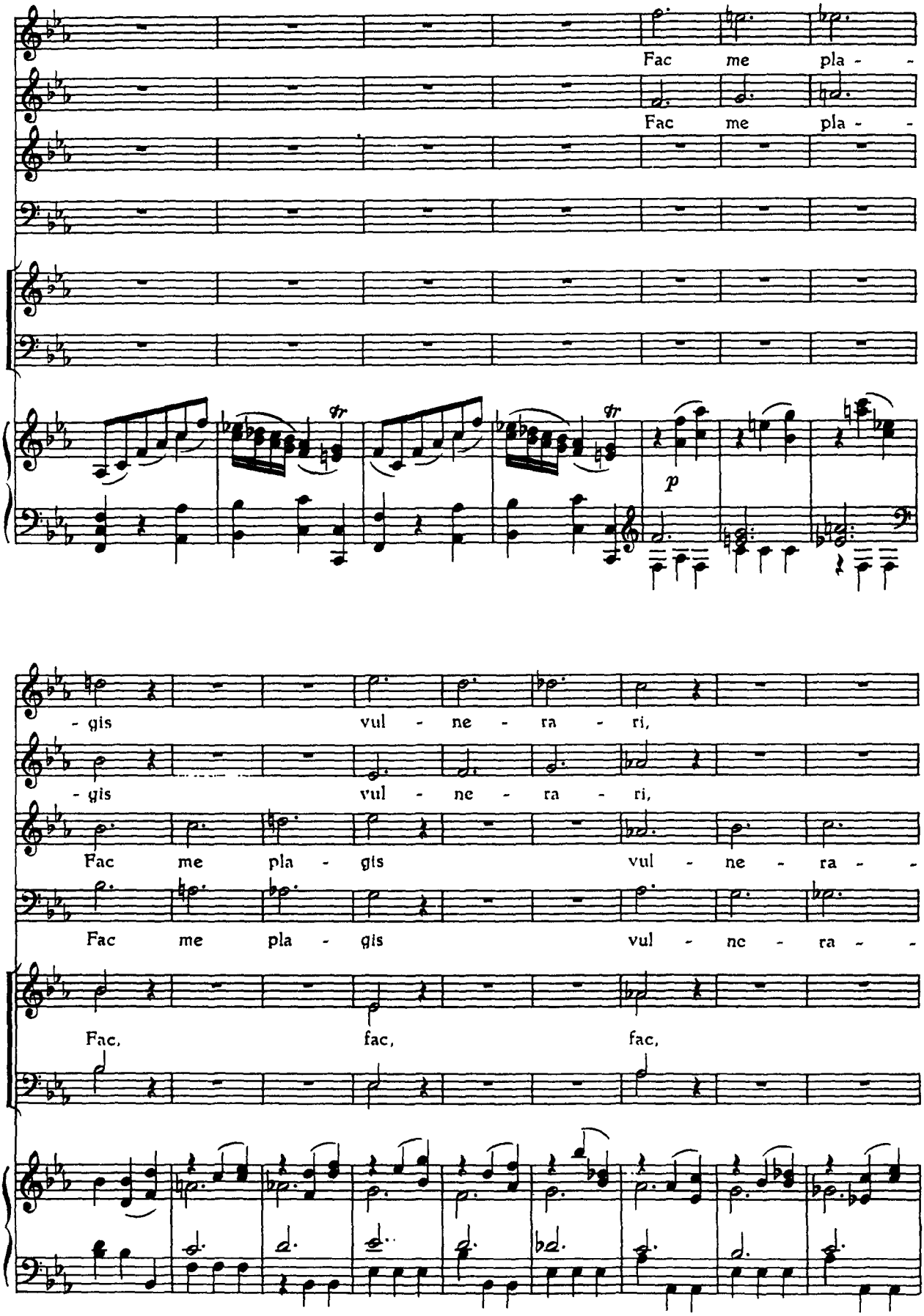
Fac me pla - -
Fac me pla - -
tr
tr
p
- gis vul - ne - ra - ri,
- gis vul - ne - ra - ri,
Fac me pla - gis vul - ne - ra - -
Fac me pla - gis vul - ne - ra - -
Fac, fac, fac,

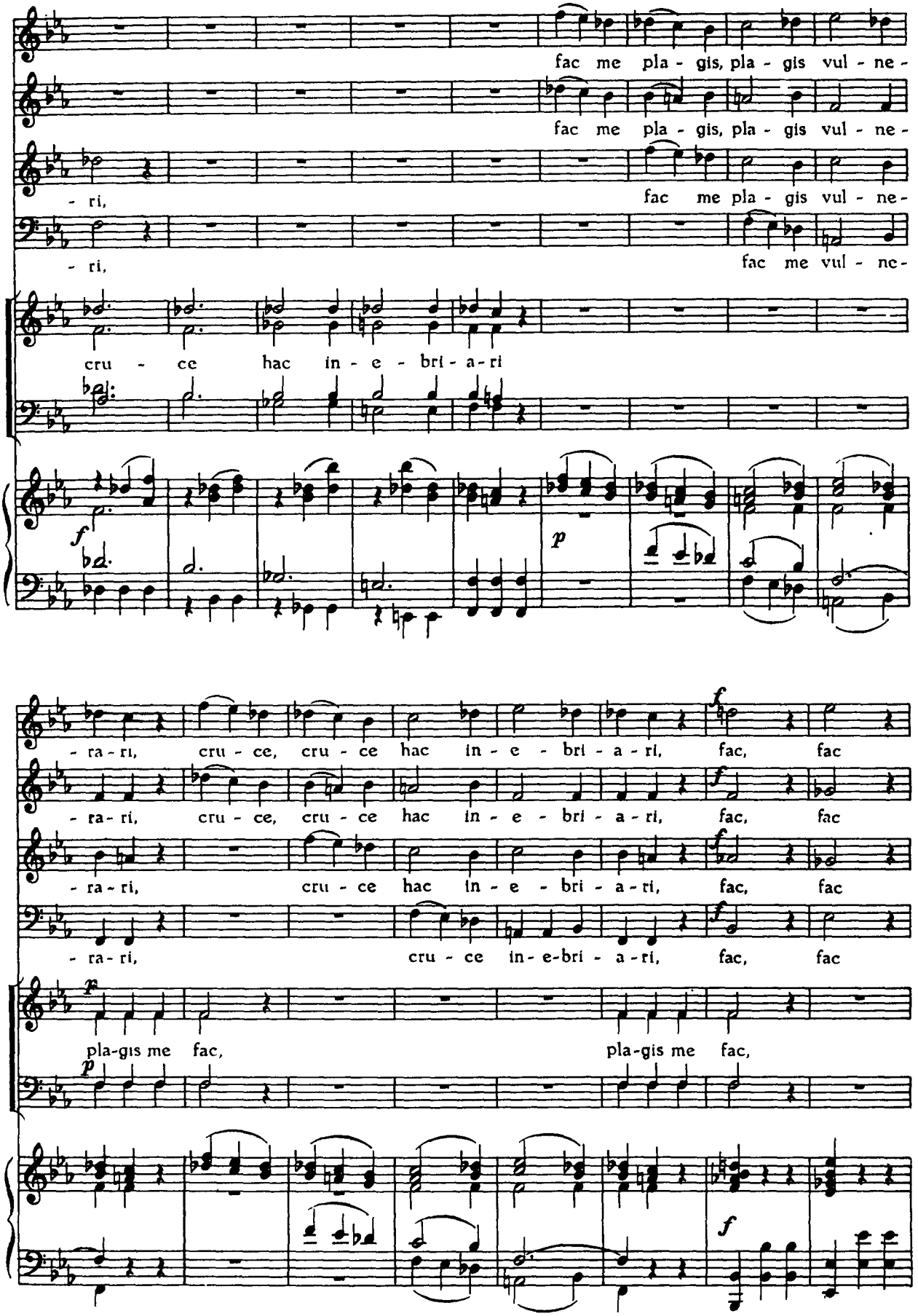
fac me pla - gis, pla - gis vul - ne -
fac me pla - gis, pla - gis vul - ne -
- ri,
fac me pla - gis vul - ne -
- ri,
fac me vul - ne -
cru - ce hac in - e - bri - a - ri
f
p
- ra - ri, cru - ce, cru - ce hac in - e - bri - a - ri, fac, fac
- ra - ri, cru - ce, cru - ce hac in - e - bri - a - ri, fac, fac
- ra - ri, cru - ce hac in - e - bri - a - ri, fac, fac
- ra - ri, cru - ce in - e - bri - a - ri, fac, fac
pla - gis me fac, pla - gis me fac,

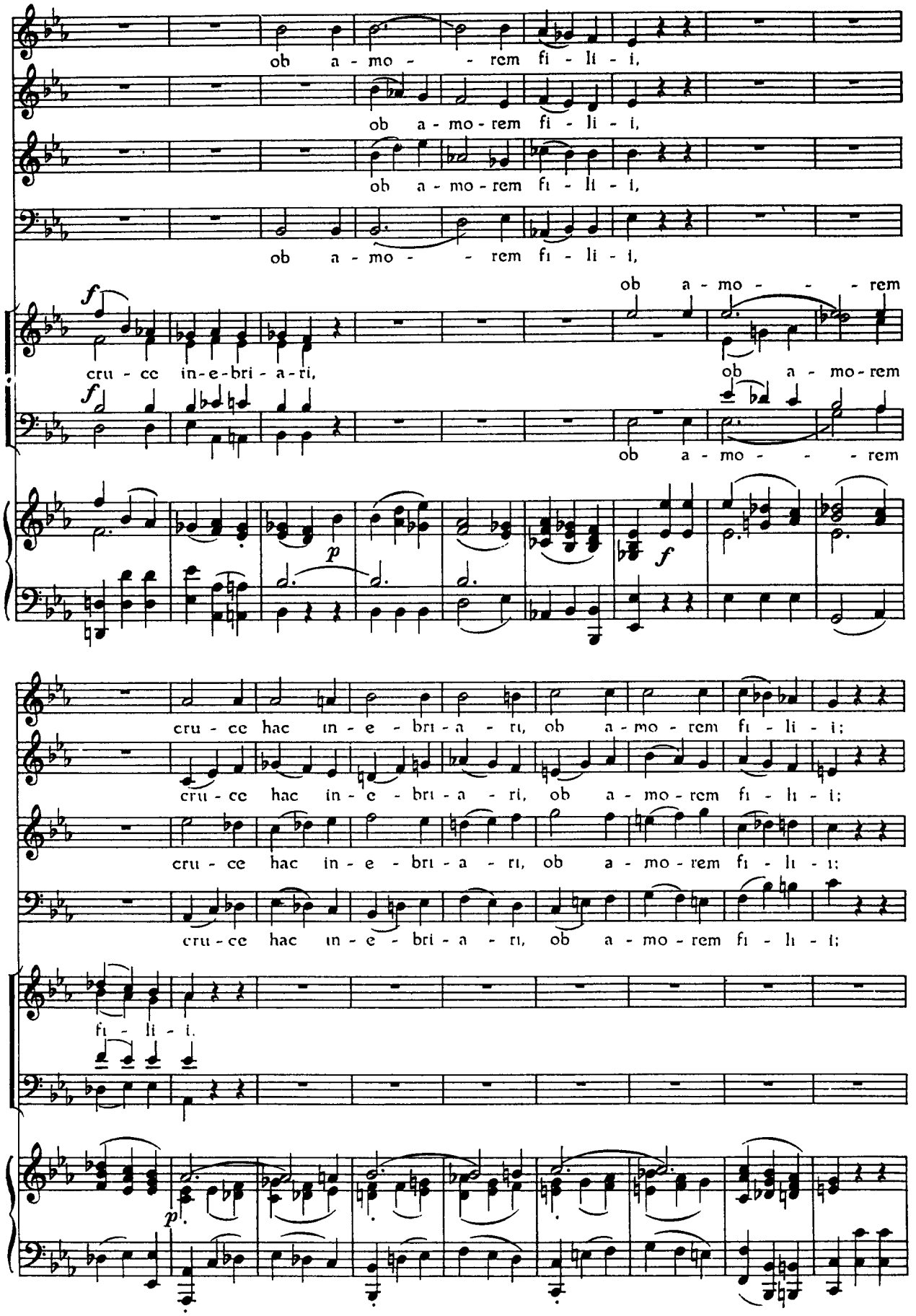
ob a - mo - rem fi - li - i,
ob a - mo - rem fi - li - i,
ob a - mo - rem fi - li - i,
ob a - mo - rem fi - li - i,
f
cru - ce in - e - bri - a - ri,
ob a - mo - rem
f
ob a - mo - rem
p
f
cru - ce hac in - e - bri - a - ri, ob a - mo - rem fi - li - i;
cru - ce hac in - e - bri - a - ri, ob a - mo - rem fi - li - i;
cru - ce hac in - e - bri - a - ri, ob a - mo - rem fi - li - i;
fi - li - i.
p

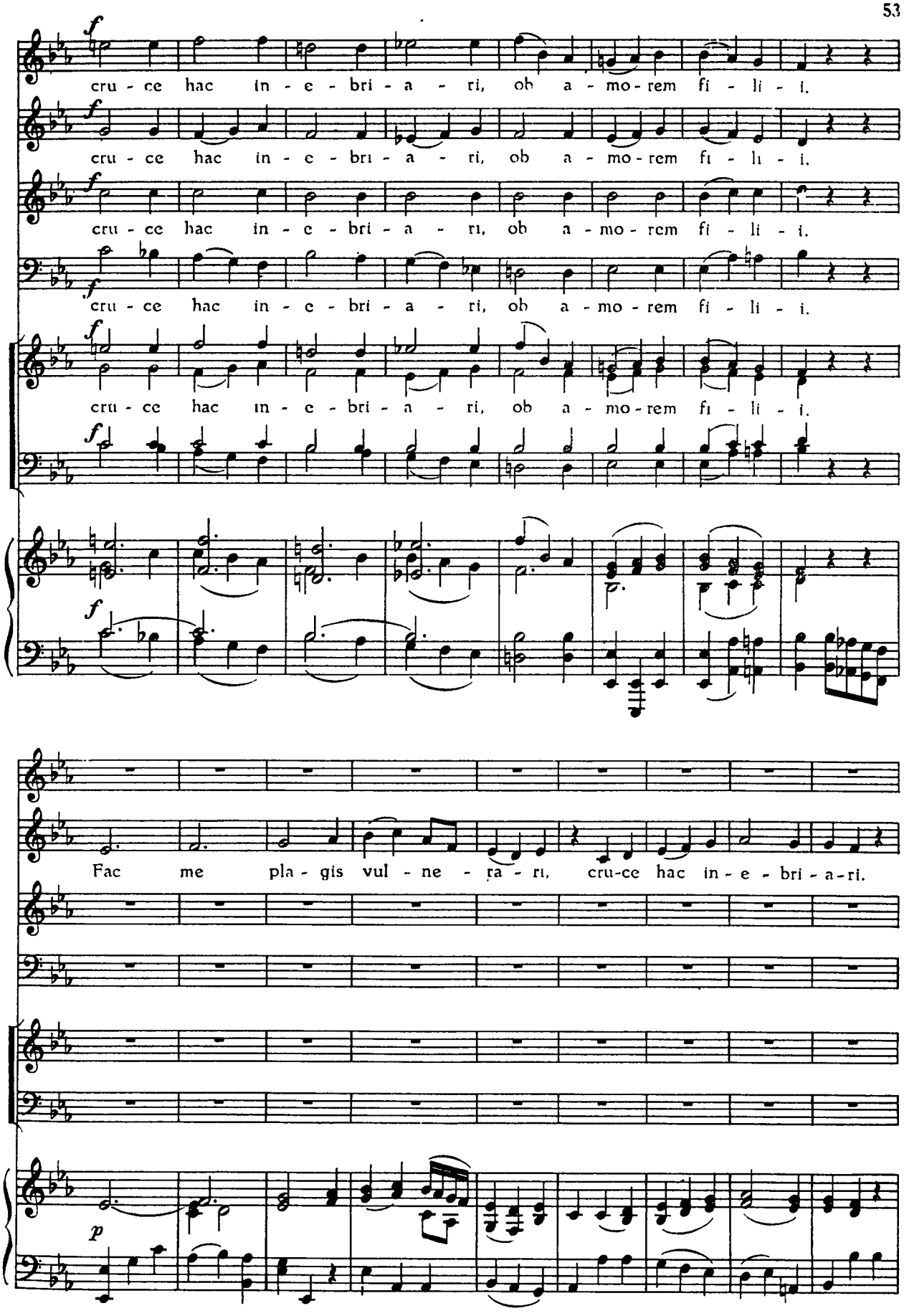
f
cru - ce hac in - e - bri - a - ri, ob a - mo - rem fi - li - i.
cru - ce hac in - e - bri - a - ri, ob a - mo - rem fi - li - i.
cru - ce hac in - e - bri - a - ri, ob a - mo - rem fi - li - i.
cru - ce hac in - e - bri - a - ri, ob a - mo - rem fi - li - i.
cru - ce hac in - e - bri - a - ri, ob a - mo - rem fi - li - i.
Fac me pla - gis vul - ne - ra - ri, cru-ce hac in - e - bri - a-ri.
p

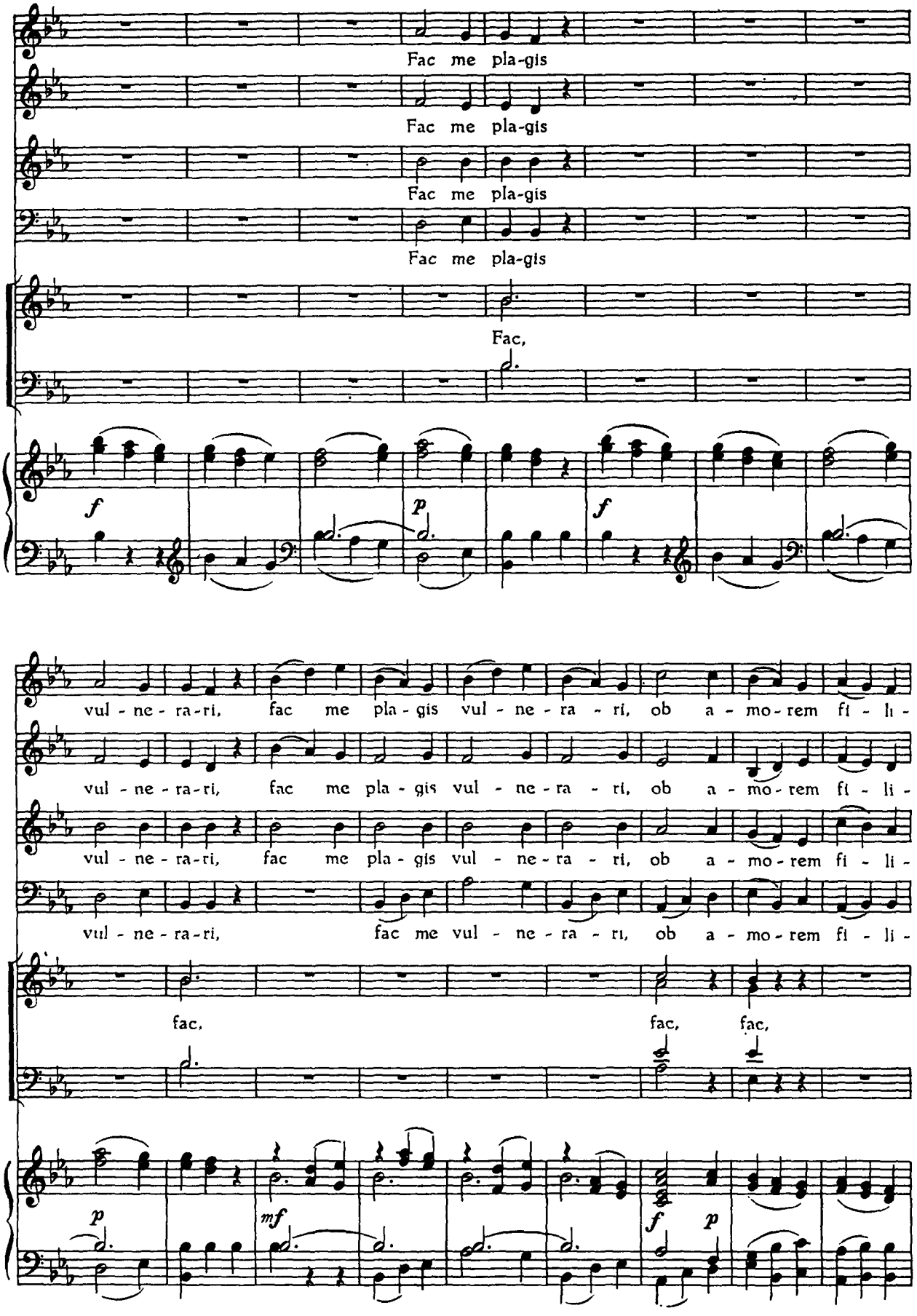
Fac me pla-gis
Fac me pla-gis
Fac me pla-gis
Fac me pla-gis
Fac,
f
p
f
vul - ne - ra-ri, fac me pla - gis vul - ne - ra - ri, ob a - mo - rem fi - li -
vul - ne - ra-ri, fac me pla - gis vul - ne - ra - ri, ob a - mo - rem fi - li -
vul - ne - ra-ri, fac me vul - ne - ra - ri, ob a - mo - rem fi - li -
fac, fac, fac,
p
mf
f
p

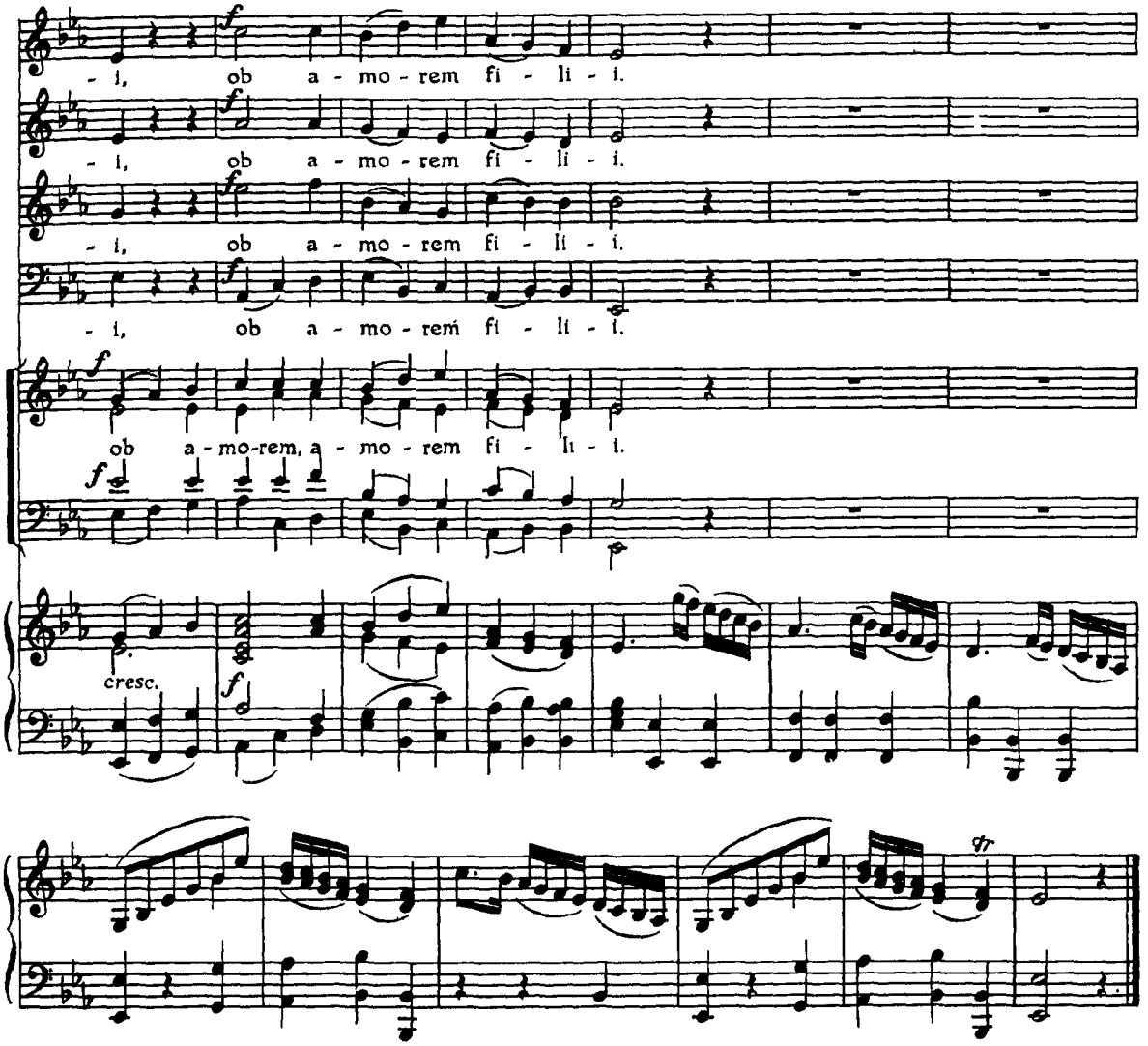
- i, ob a - mo - rem fi - li - i.
- i, ob a - mo - rem fi - li - i.
- i, ob a - mo - rem fi - li - i.
- i, ob a - mo - rem fi - li - i.
ob a - mo-rem, a - mo - rem fi - li - i.
cresc.

XI. **Presto**

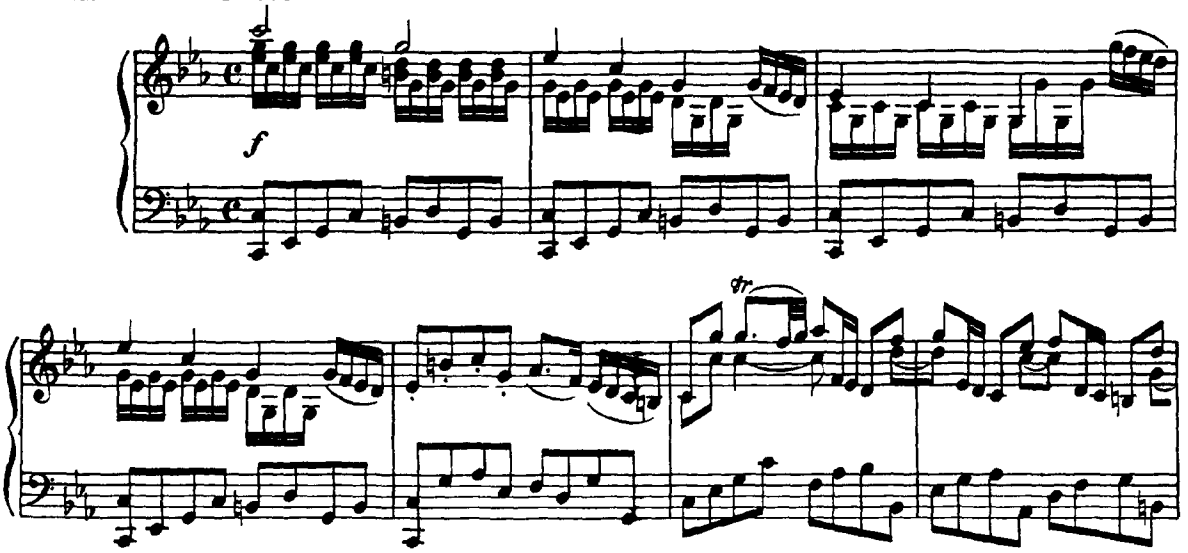

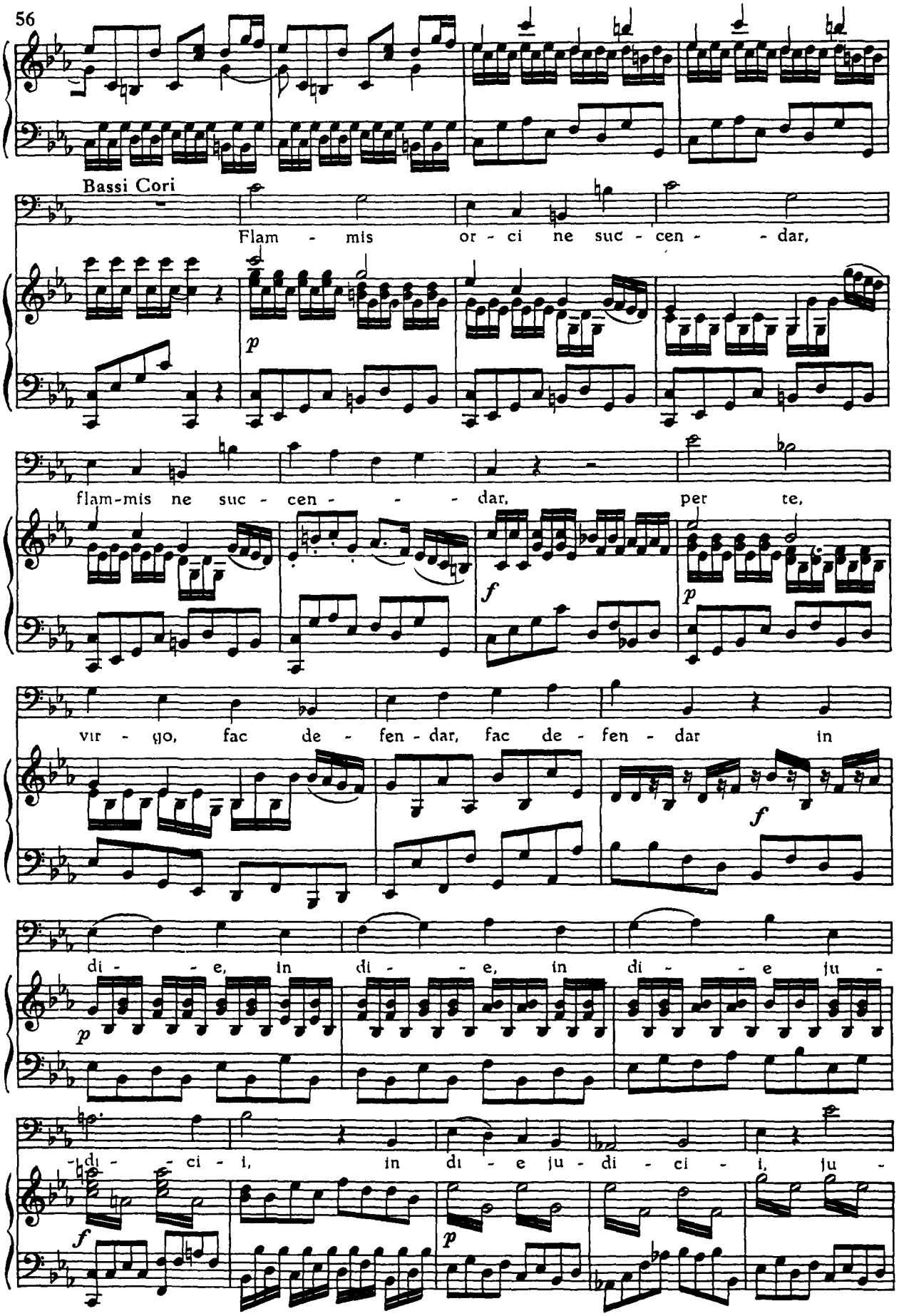
Bassi Cori
Flam - mis or - ci ne suc - cen - - dar,
flam-mis ne suc - cen - - - dar, per te,
vir - go, fac de - fen - dar, fac de - fen - dar in
di - - e, in di - - e, in di - - e ju -
- di - - ci - i, in di - e ju - di - ci - i, ju -

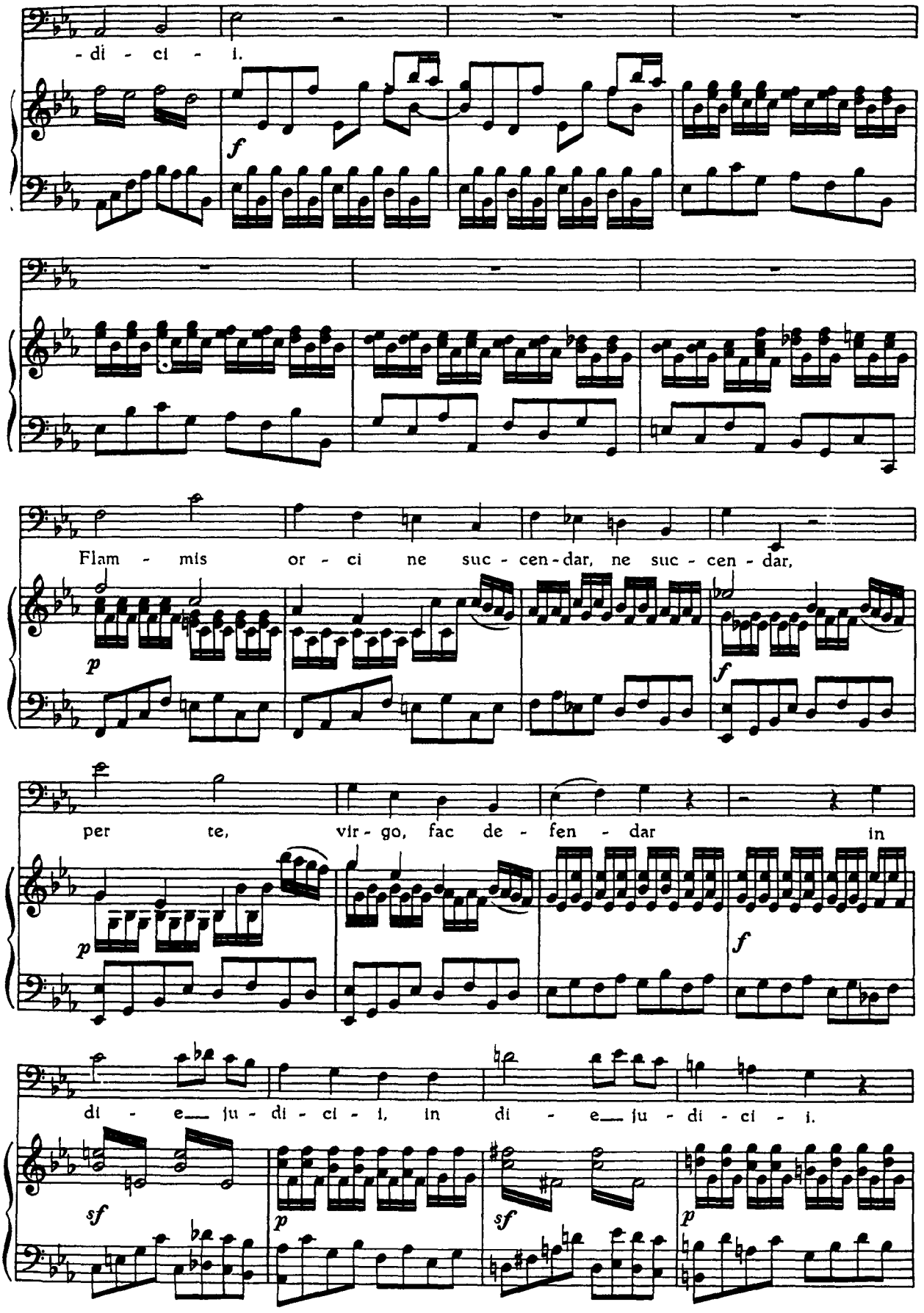
-di - ci - i.
Flam - mis or - ci ne suc - cen - dar, ne suc - cen - dar,
per te, vir - go, fac de - fen - dar in
di - e ju - di - ci - i, in di - e ju - di - ci - i.

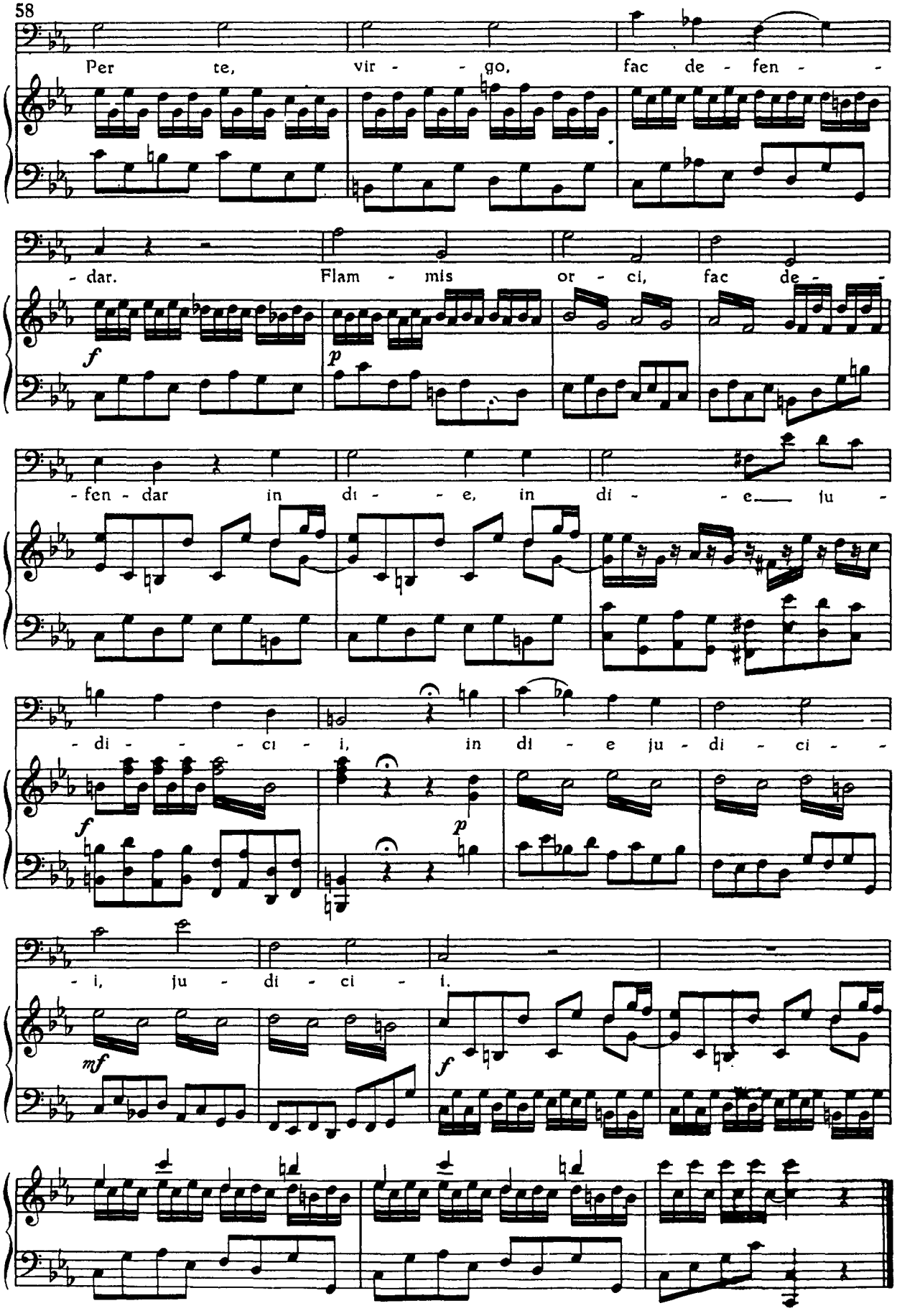
Per te, vir - go, fac de - fen -
- dar. Flam - mis or - ci, fac de -
- fen - dar in di - e, in di - e ju -
- di - ci - i, in di - e ju - di - ci -
- i, ju - di - ci - i.
f
p
f
p
mf
f

XII.
Moderato
Tenore Solo
Fac me cru ce sub - le - va - ri, mor - te Chri - sti
con - ser - va - ri, cu - mu - la - ri gra - ti - a, cu - mu - la - ri gra -
- ti - a.
Fac me cru - ce sub - - le - va - ri,
p
f

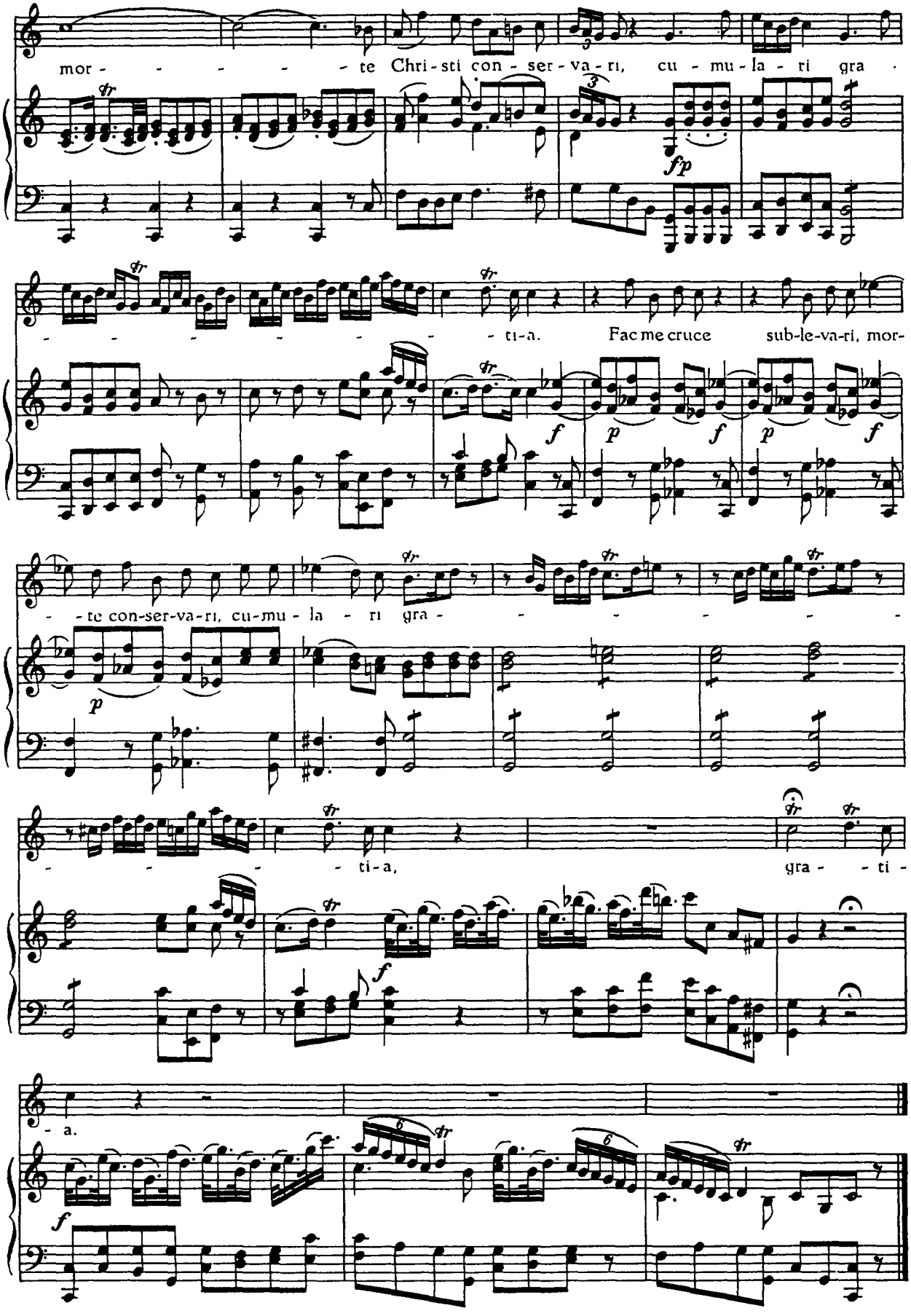
mor - - - - - - te Chri-sti con - ser-va-ri, cu - mu-la - ri gra -
- - - - - - - - ti-a. Fac me cruce sub-le-va-ri, mor-
- te con-ser-va-ri, cu-mu - la - ri gra - - - - - - -
- - - - ti-a, gra - - ti -
- a.

XIII. Largo assai

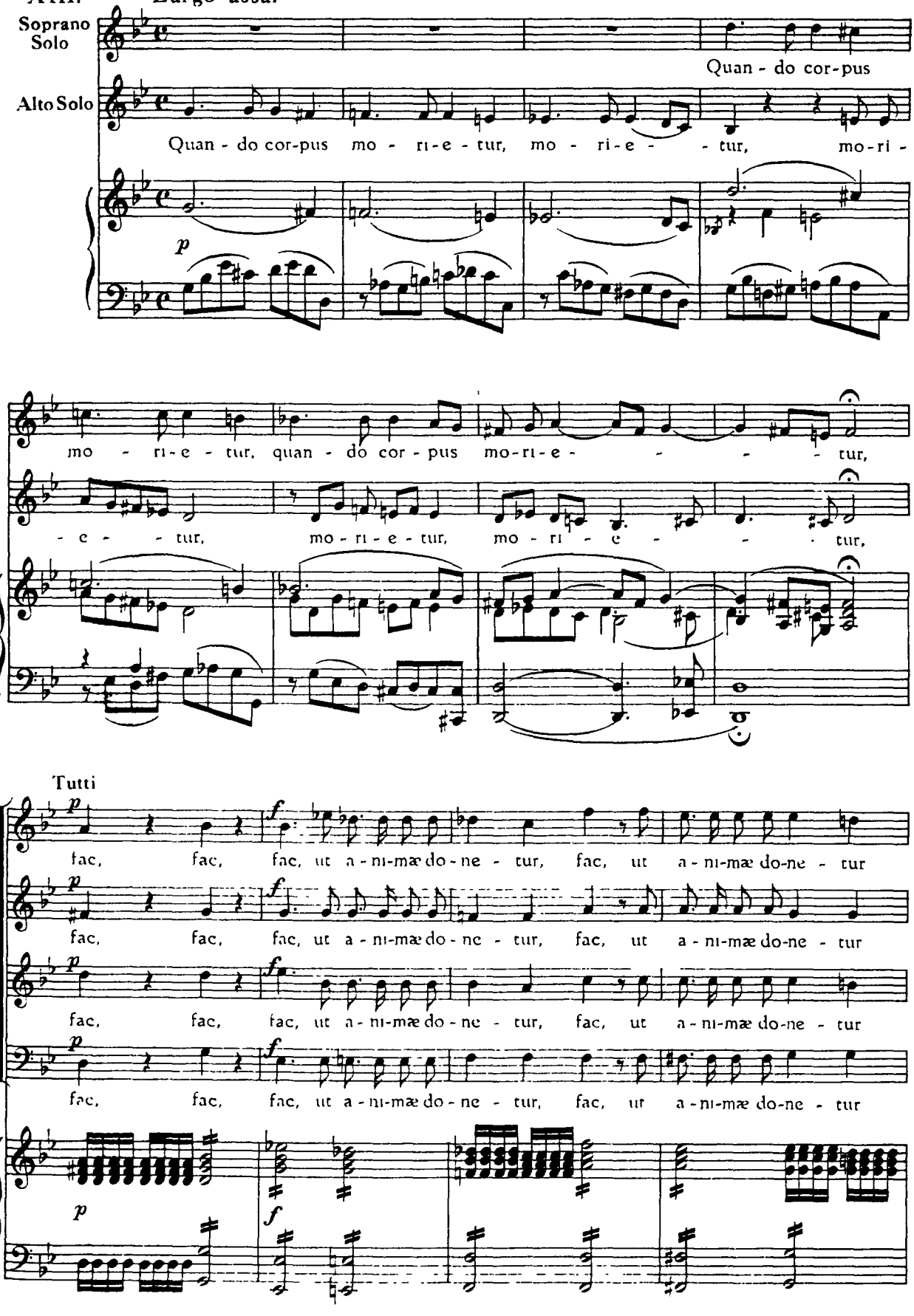

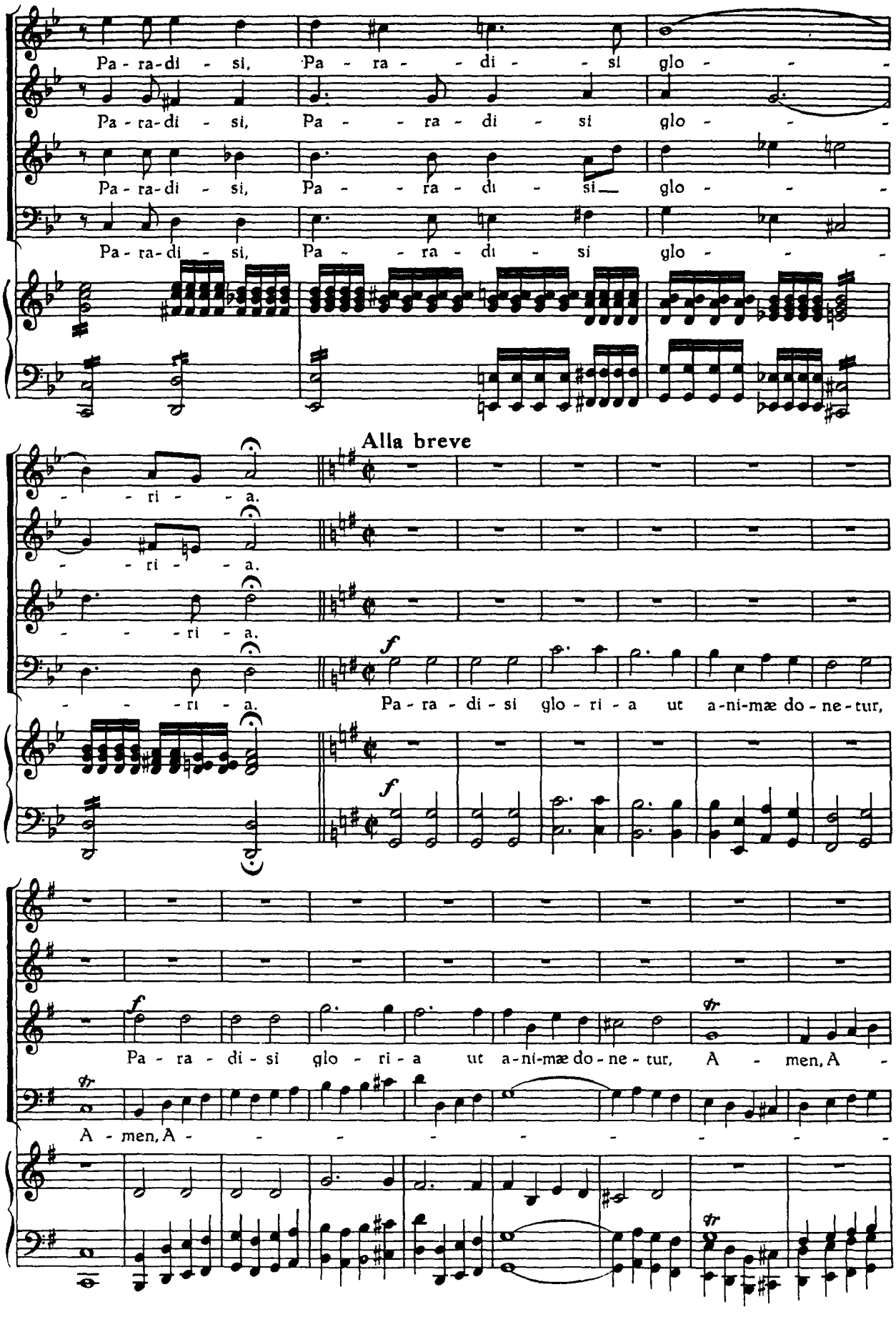
Pa - ra - di - si, Pa - ra - di - si glo - - -
Pa - ra - di - si, Pa - - ra - di - si glo - - -
Pa - ra - di - si, Pa - - ra - di - si glo - - -
Pa - ra - di - si, Pa - - ra - di - si glo - - -
- - ri - - a.
- - ri - - a.
- - - ri - a.
- - - ri - a.
Alla breve
f
Pa - ra - di - si glo - ri - a ut a-ni-mæ do - ne - tur,
f
Pa - ra - di - si glo - ri - a ut a-ni-mæ do - ne - tur, A - men, A -
A - men, A -

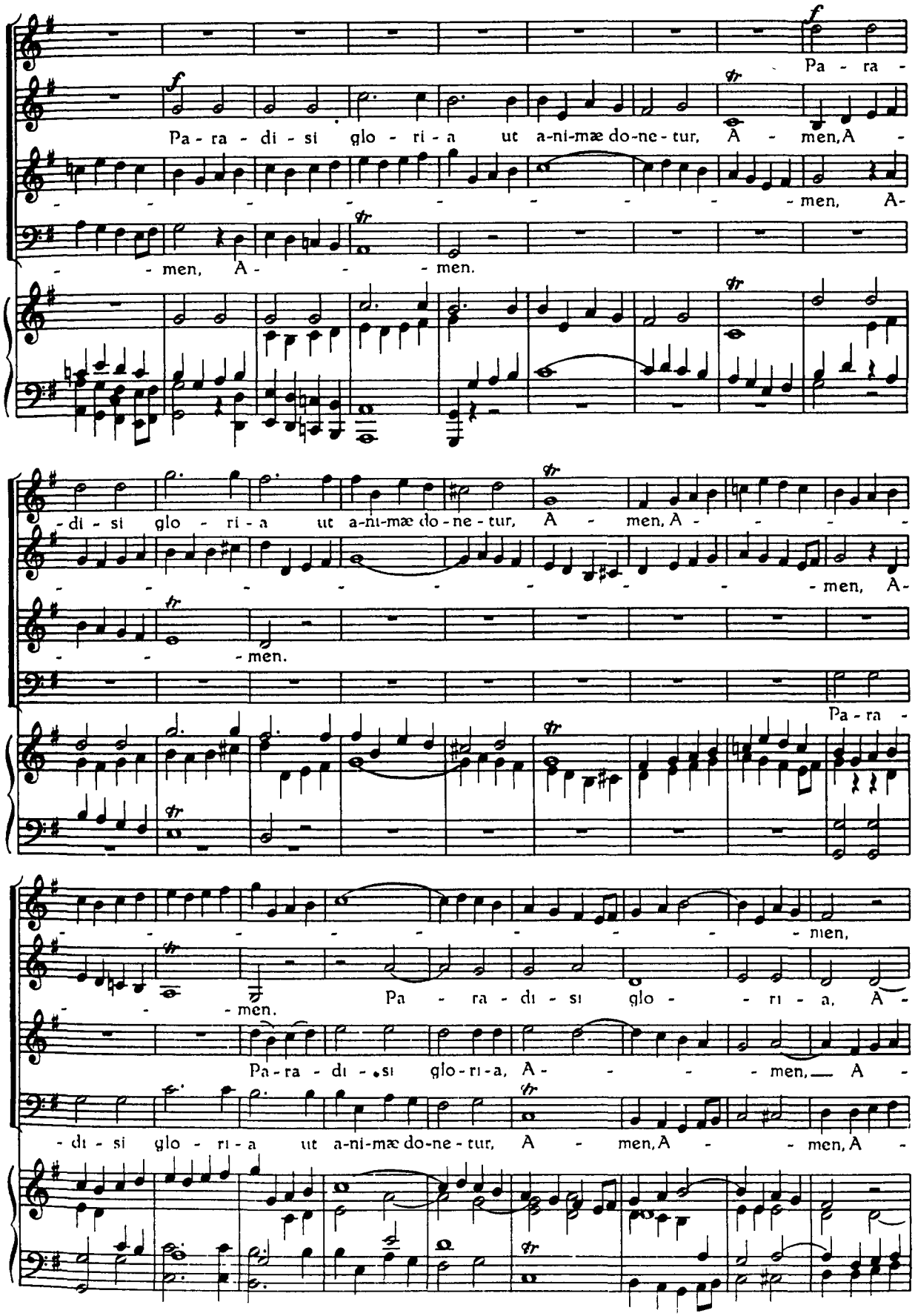
Pa - ra -
Pa - ra - di - si glo - ri - a ut a-ni-mæ do-ne-tur, A - men, A -
- - - - - - - - - - men, A-
- - men, A - - - men.
- di - si glo - ri - a ut a-ni-mæ do-ne-tur, A - men, A - - - - -
- - - - - - - - - - men, A-
- - men.
Pa - ra -
- - - - - - - - - - men,
- men. Pa - ra - di - si glo - - ri - a, A -
Pa - ra - di - si glo - ri - a, A - - - - men, A -
- di - si glo - ri - a ut a-ni-mæ do-ne-tur, A - men, A - - men, A -

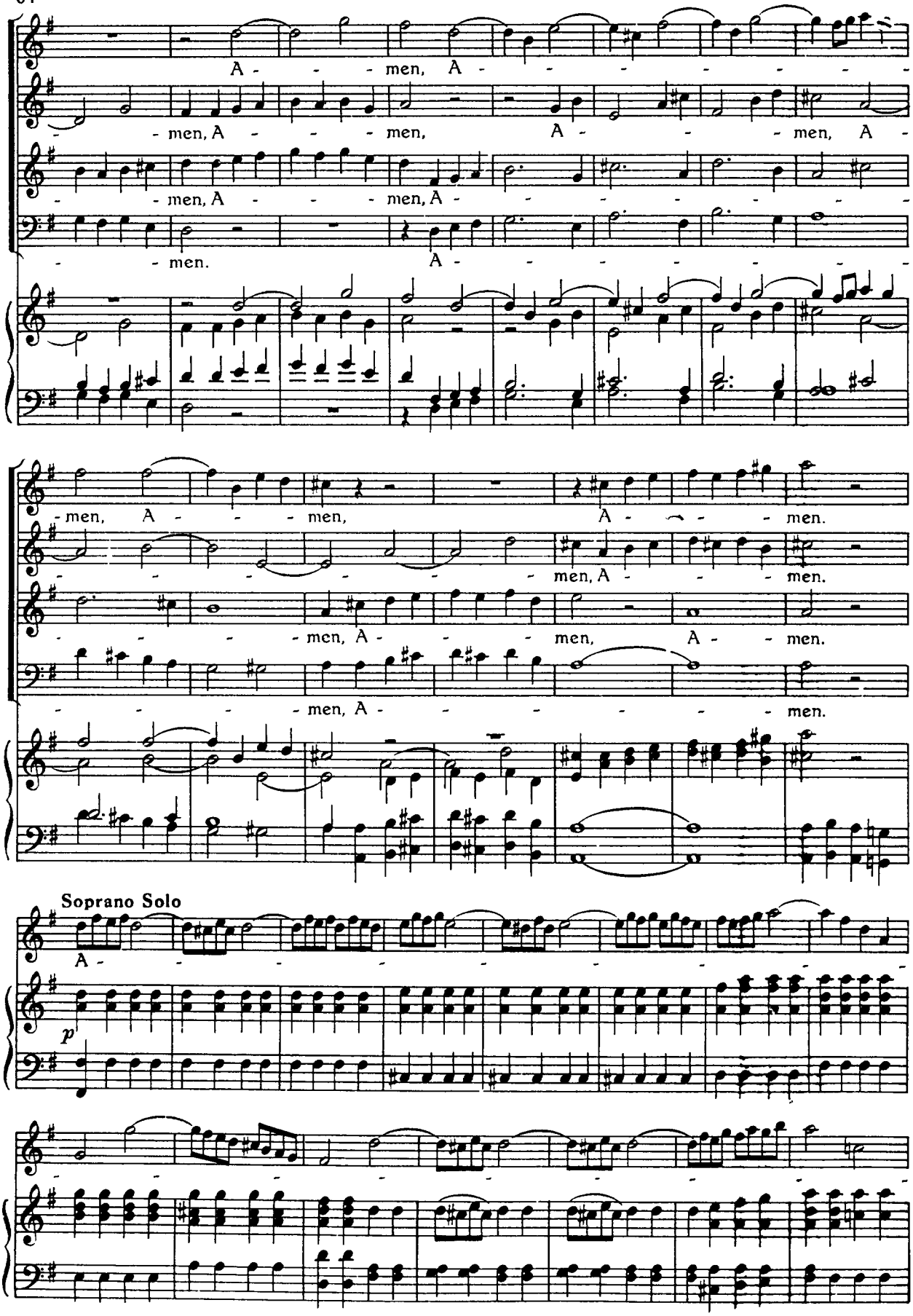
A - - - men, A - - - - - - - -
- - men, A - - - men, A - - - men, A -
- - men, A - - - men, A - - - - - - -
- - men. A - - - - - - - -
- men, A - - - men, A - - men.
- - - - men, A - - - men.
- - - - men, A - - - men, A - - men.
- - - - men, A - - - - - men.
Soprano Solo
A -
p

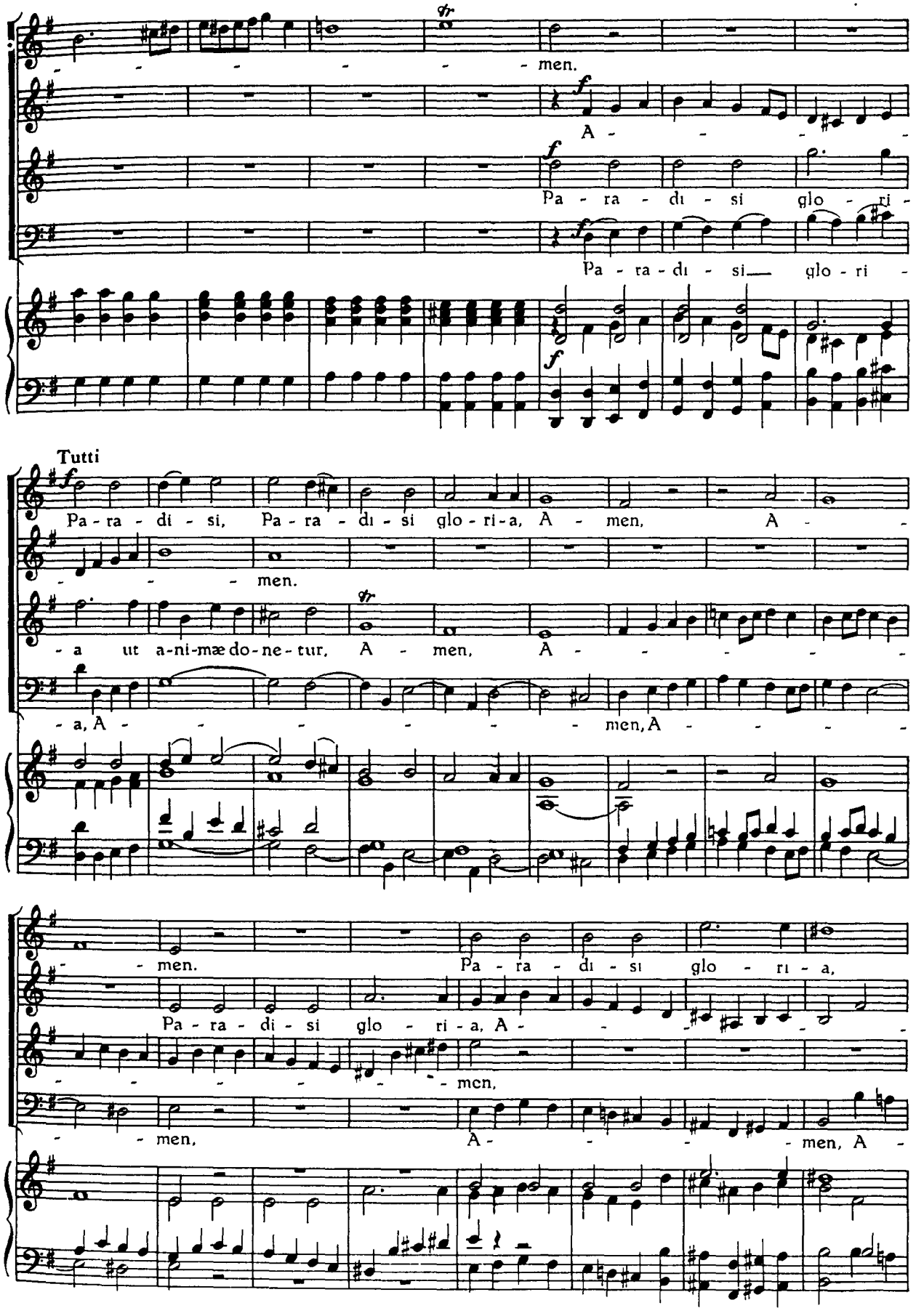
men.
A - - - -
Pa - ra - di - si glo - ri -
Pa - ra - di - si glo - ri -
Tutti
Pa - ra - di - si, Pa - ra - di - si glo - ri - a, A - men, A -
men.
- a ut a-ni-mæ do-ne-tur, A - men, A - - - - - -
- a, A - - - - - - men, A - - - -
men. Pa - ra - di - si glo - ri - a,
Pa - ra - di - si glo - ri - a, A -
- men,
- men, A - - - - men, A -

A - - - - - - - - - - - - - - -
- - - - men,. A - - - - - - - - -
A - - - - men. A - -
- - - - - men.
- - - - men.
- - - - men, A - - - - - - men, A -
- - - - - men, A - - - - - - - - -
Pa - ra - di - si glo - ri - a ut a - ni - mæ do -
A - - - - - - - men, A -
- - - - - - - - - men,
- men. Pa - ra - di - si
- ne - tur, A - - - - - - - - -

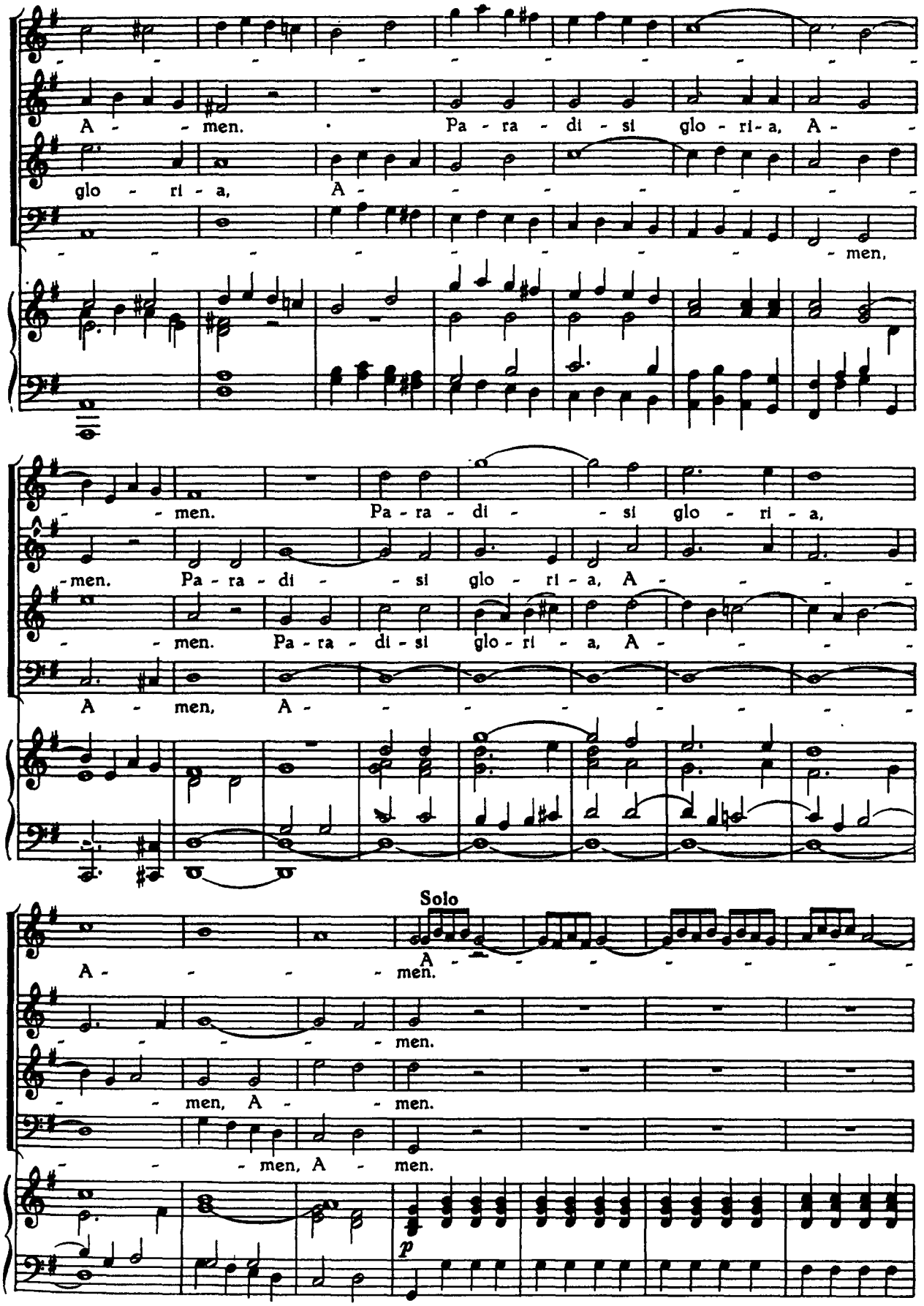
A - - men. Pa - ra - di - si glo - ri - a, A -
glo - ri - a, A - - - - - - - men,
- - men. Pa - ra - di - - si glo - ri - a,
-men. Pa - ra - di - - si glo - ri - a, A - - -
- - men. Pa - ra - di - si glo - ri - a, A - - -
A - men, A - - - - - - - -
Solo
A - - - - men.
- - - - men.
- - men, A - - men.
- - - men, A - men.
p

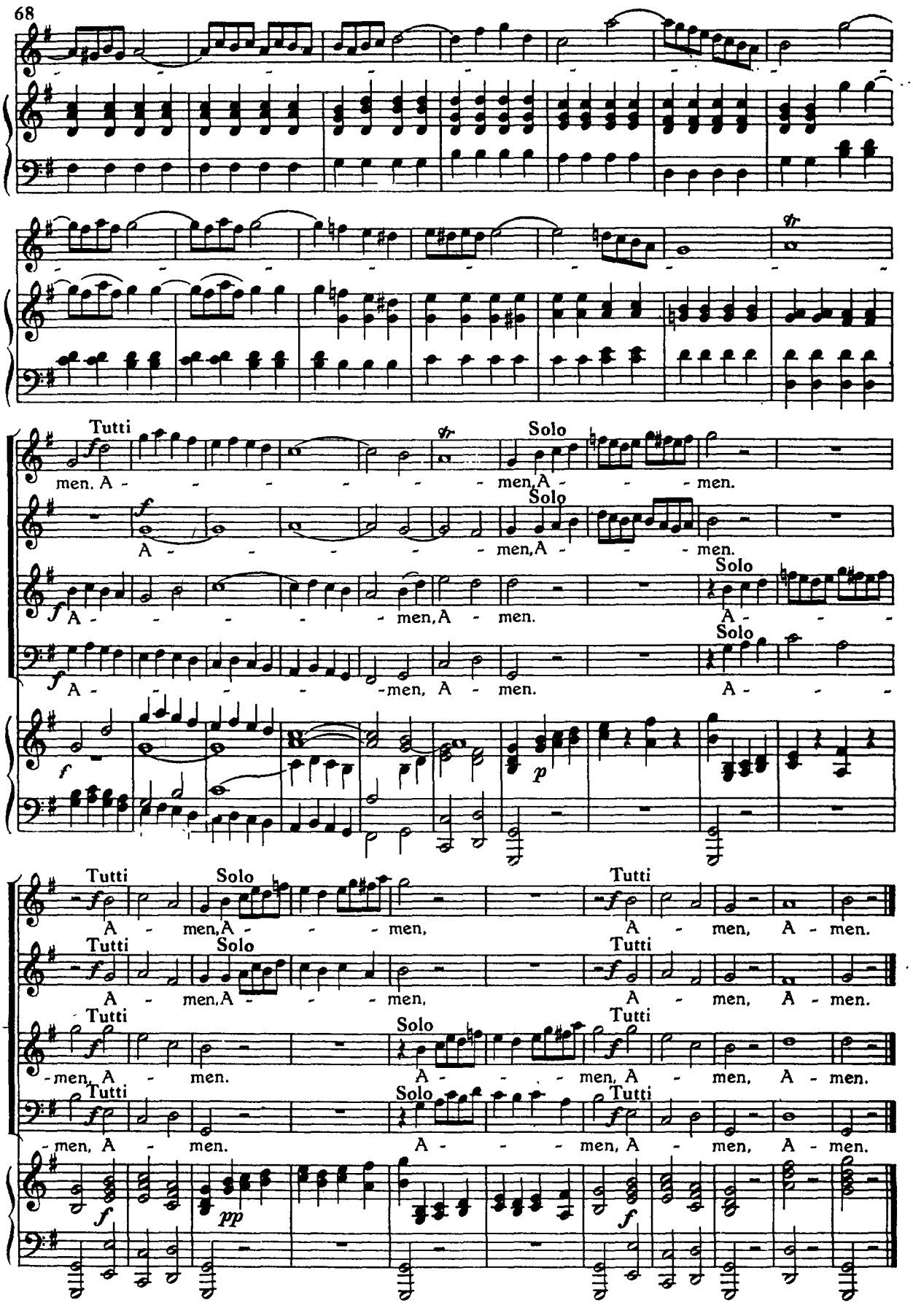
Tutti
Solo
men. A - - - - - - men, A - - - men.
A - - - - - men, A - - - men.
A - - - - - men, A - men.
A - - - - - men, A - men.
A - - - - - men, A - men.
A - - - - - men, A - men.
A - - - men, A - men, A - men.
A - men, A - - - men, A - men, A - men.
A - men, A - - - men, A - men, A - men.
- men, A - men. A - - - men, A - men, A - men.
- men, A - men. A - - - men, A - men, A - men.