

No. 2 Andante moderato

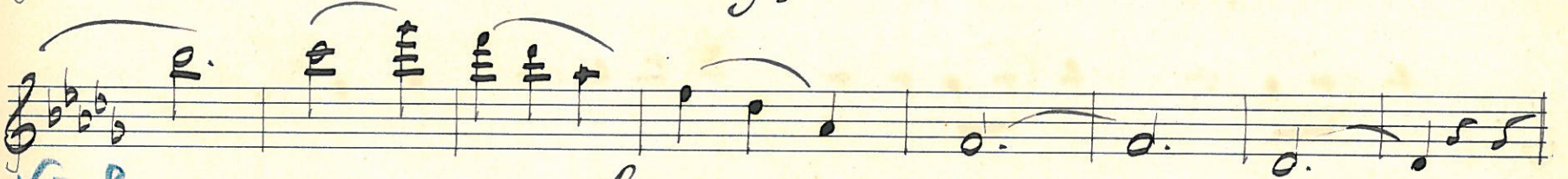
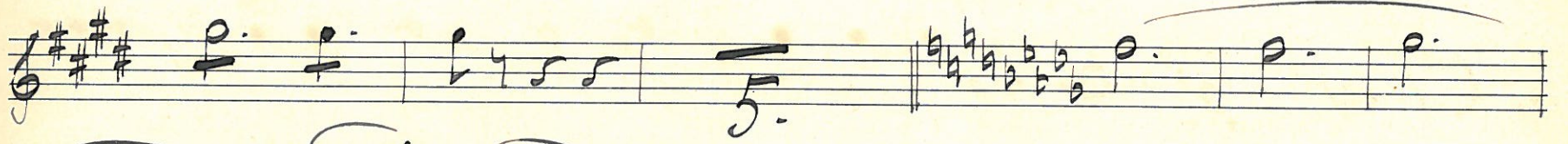

No. 3

Grave.

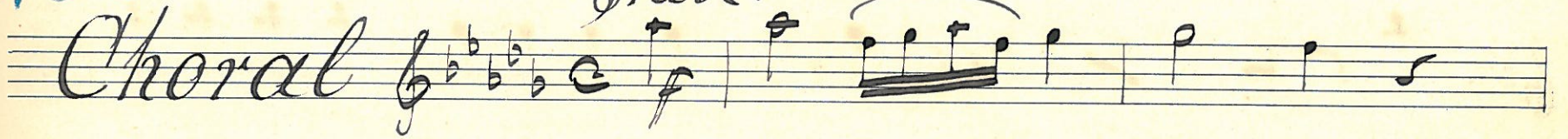

No. 4

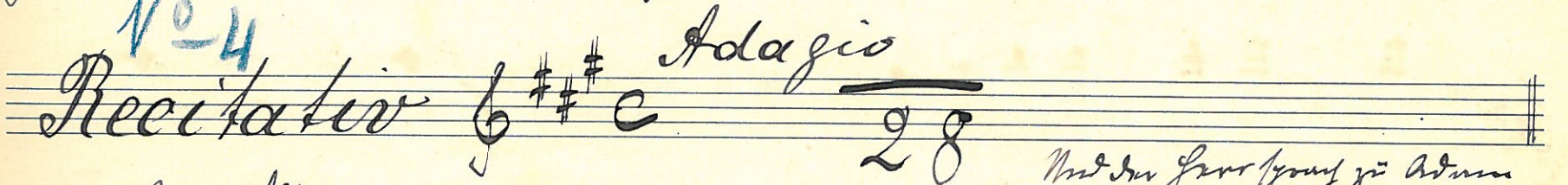

Mit der Hand young zu Adum

zum Recitativo.

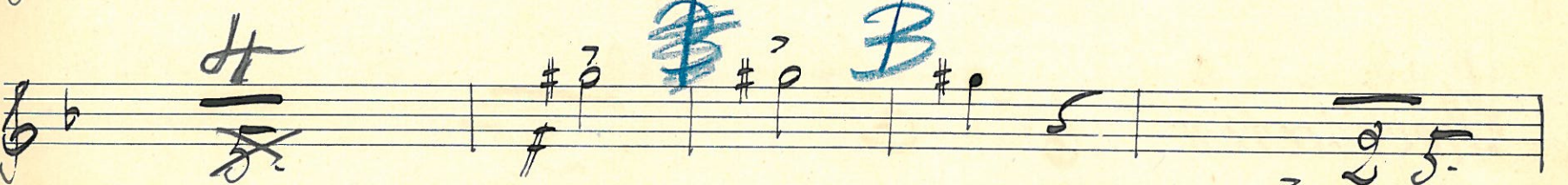
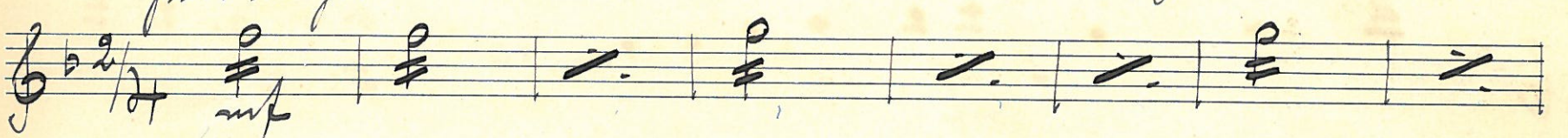

No 5

Quett *Adagio.*  $\frac{3}{4}$  25

Recitativ.  $\text{C}$  8

No 6

Chor *Allegro*  $\text{C}$

*In zwei ersten Fortsätzen*

No 7

Recitativ *molto movto*  $\text{C}$  28

*Allegro*  $\text{C}$  2. *mp*

Chor  $\frac{6}{8}$  *Vivace.*

No 8

Andante moderato

Noah und seine Löhne

No 9

Chor

No 12

2/4 *Freil.*

*Lastermahn*

*A*

*dim.* 22. 23

Choral 2/4

No 13

Recitativ 2/4

*in tempo moder.*

*pp*

*piu mosso quasi Allegro*

*Andante tranquillo*

*pp*

No 14

*Molto Andante*

Soloquartett. 2/2 26.

No 15

Recit. Moderato.

*Zwischenspiel.*

12

Chor der Engel 3/2 27

2 Clar. in B. *meno più misso.*

*Chor. Allegro molto*

*No 16*  
Choral

No 17

in tempo moderato

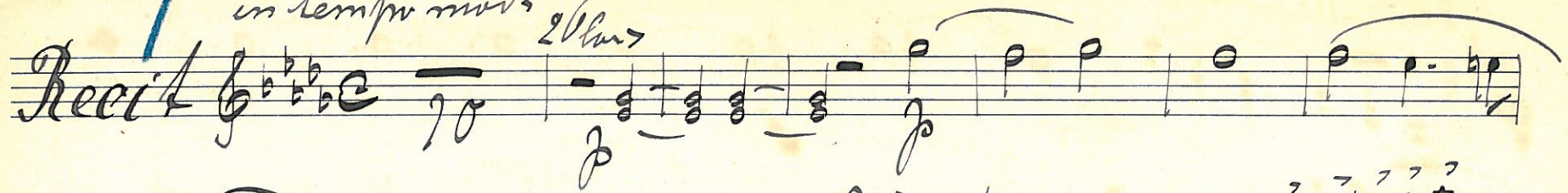
Recit 

 *fin. mezzo.*

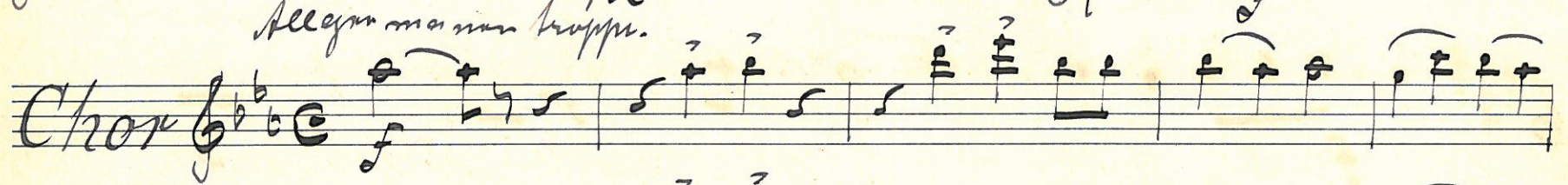
Chor  *Allgemeine Manntruppe.*

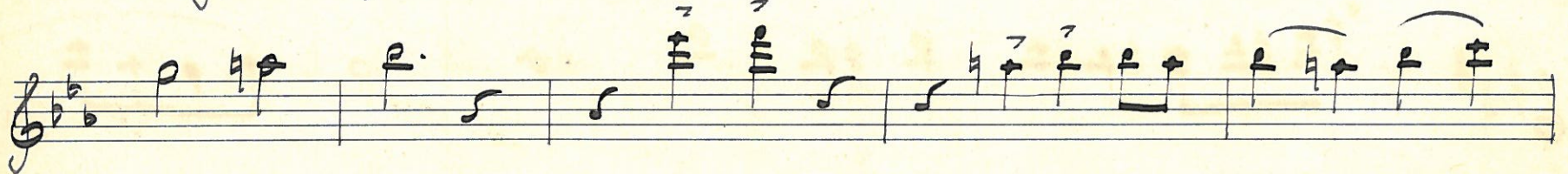

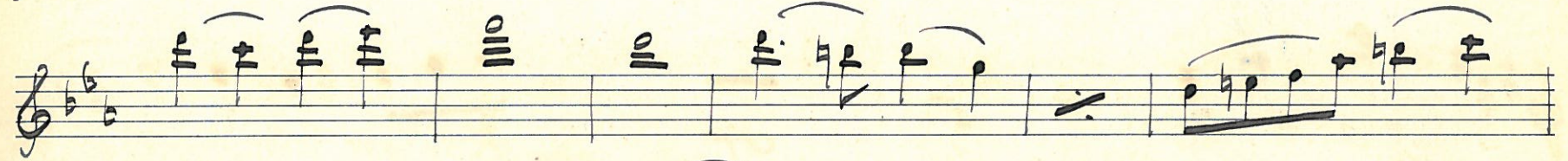

 *bis*

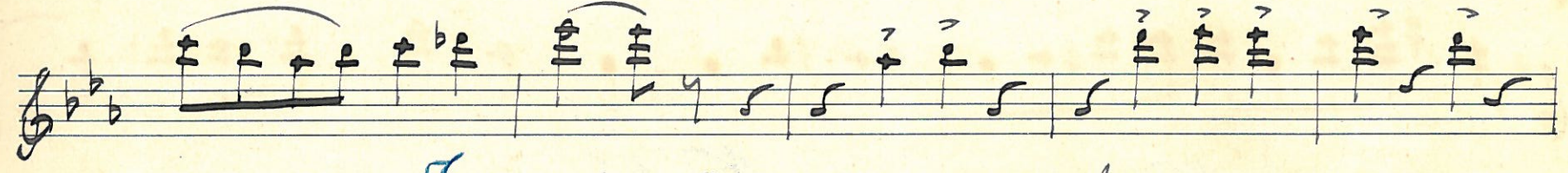

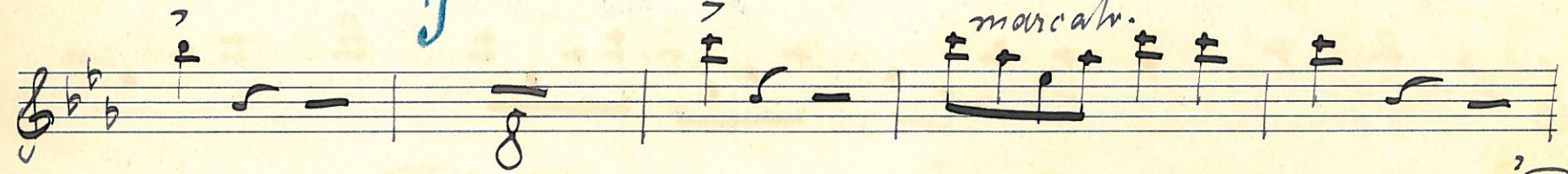
 *marcato.*

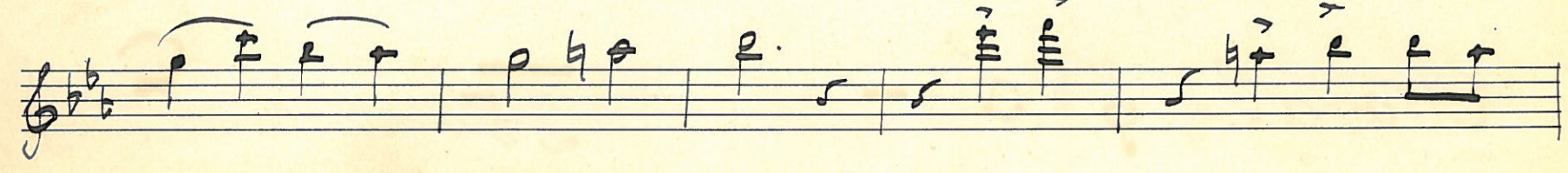

*no 18* *Andante* *Adagio.*

*piu mosso quasi Recit.* *Zurückspiel no 19*

*Soloquartett* *Adagio*

*no 20* *Recit* *no 21* *in tempo*

*Engel Chor* *piu privato*

*N<sup>o</sup> 22* *Allegro ma troppo.*

*Schlusschor*

*L'istesso tempo quasi Andante.*

*Tempo Minimo*

21 Flute

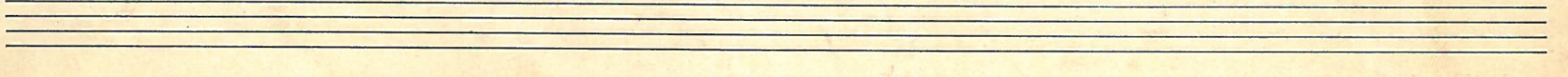
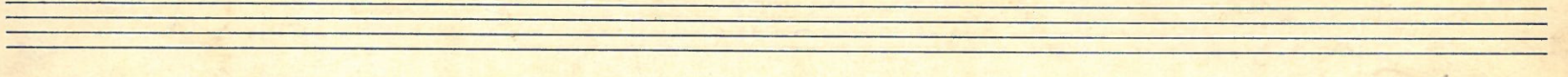
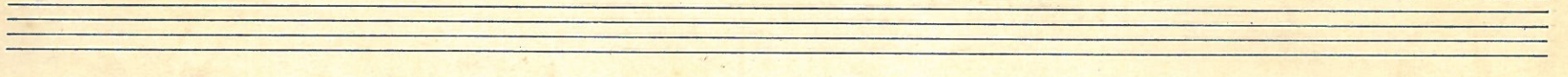
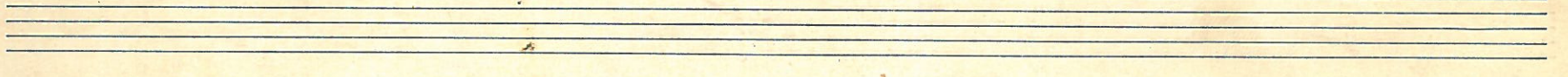
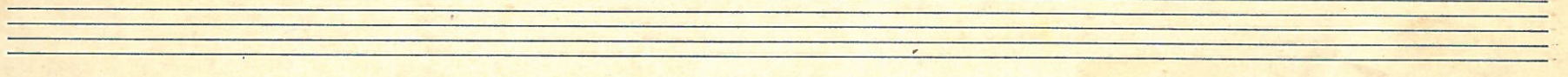
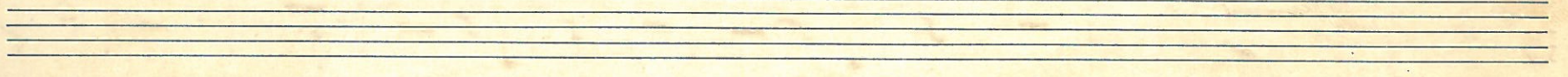
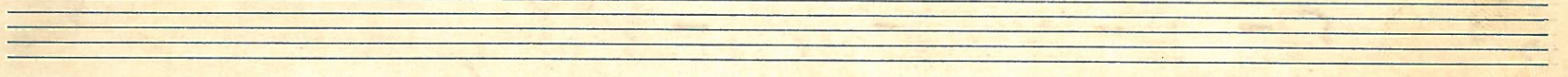
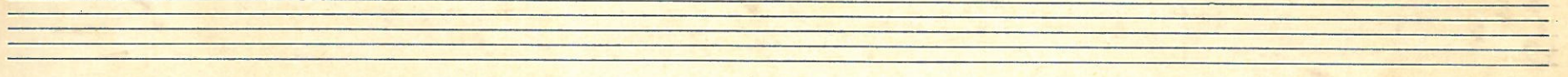
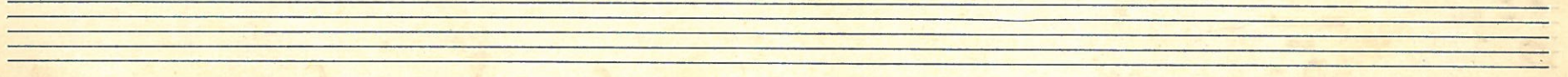
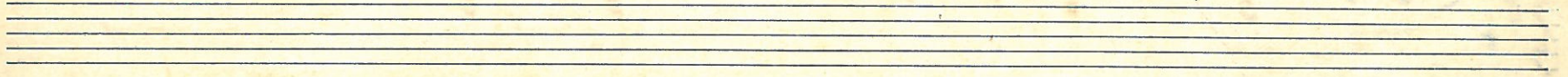
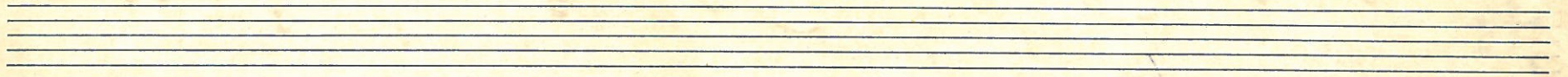
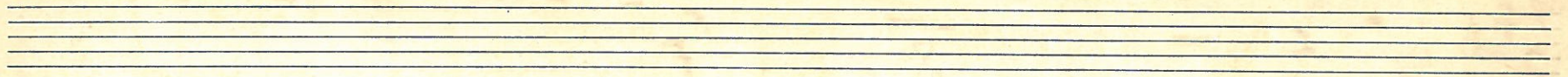

2

