

Per tenebras ad lucem (Durch Nacht zum Licht)

1. Clarinette.

No 1
in B

1. Theil.

Andante moderato.

G. Rauchenecker.

1. Fag. p

mf

Solo

marcato.

pp

f

pp

Allegro vivace.

2. Clar.

Listento tempo

Andante molto

bis

No 2 Andante moderato

No 3 Grave

Choral

No 4

Recitativo

Und der Herr sprach zu Adam:

primo Allegro

No. 5

Adagio

No 6 *Allegro*

Chor *f*

No 7 *in A multa mores*
Recitativo *f*

Allegro
mp

Chor *Vivace*

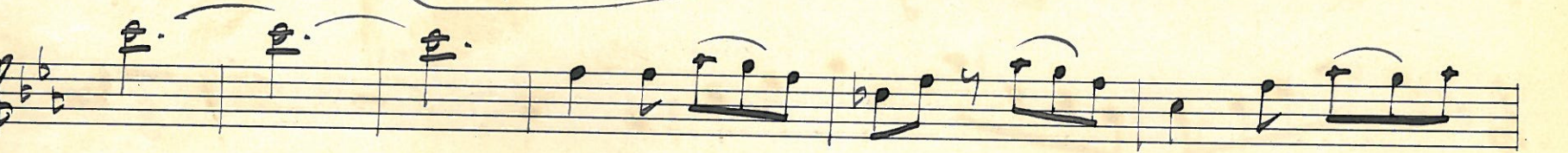
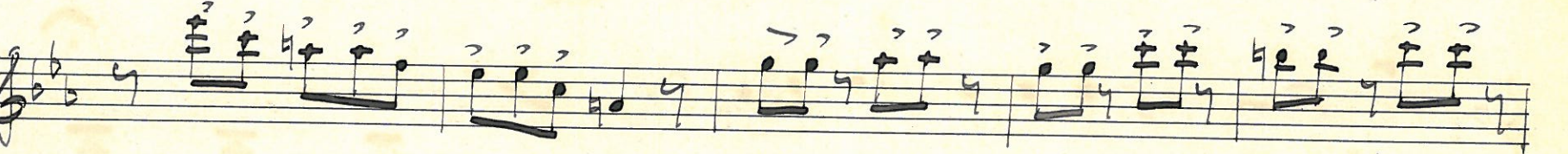
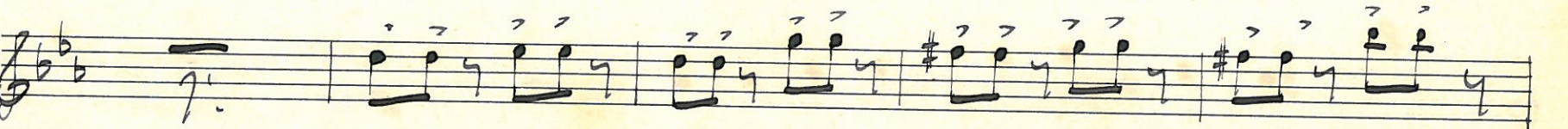
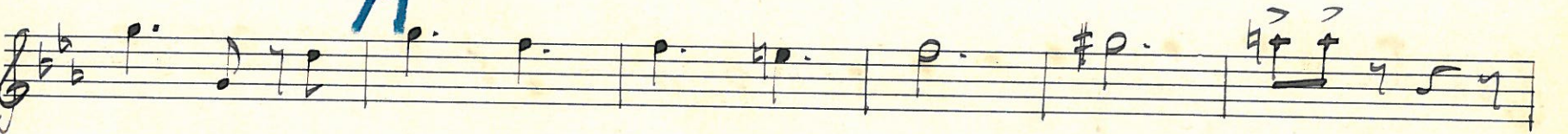

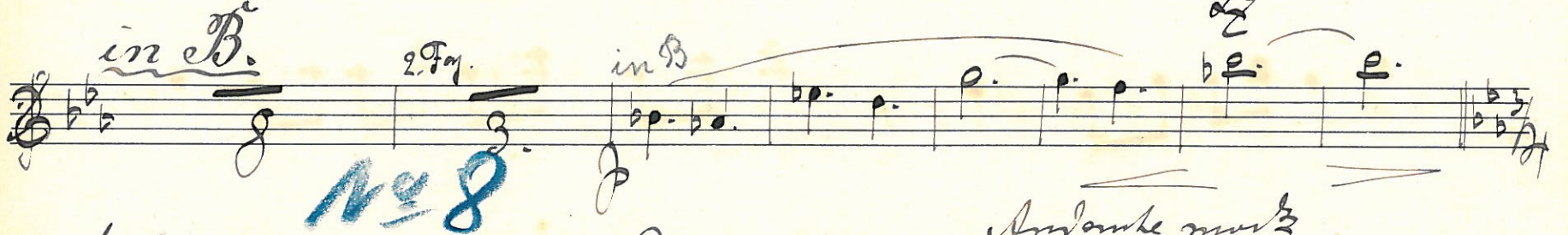
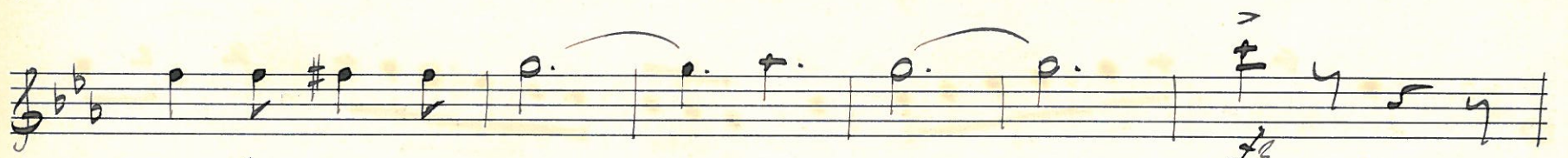

No 8

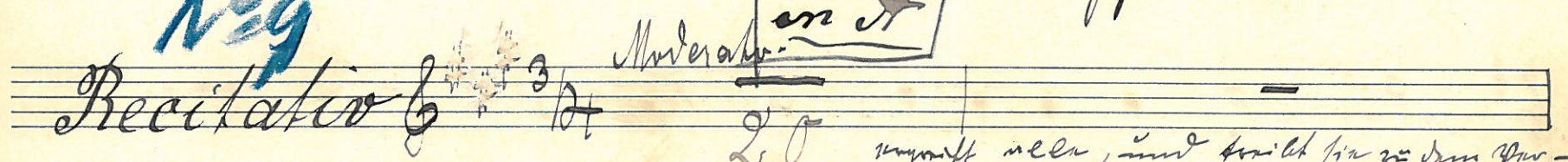
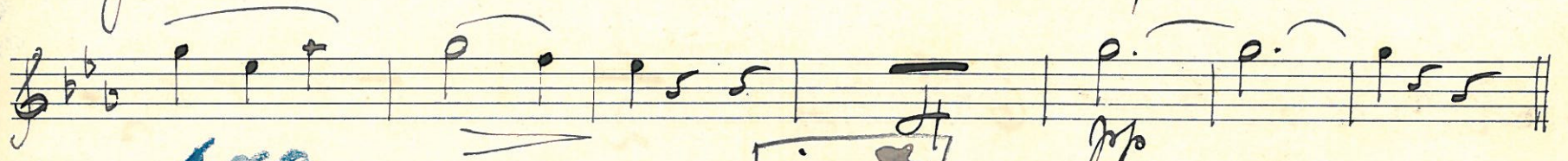
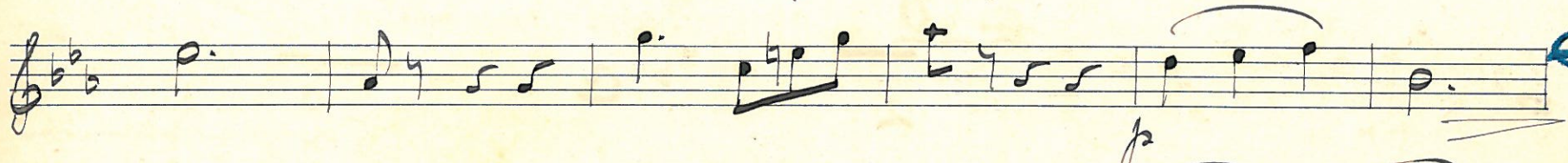
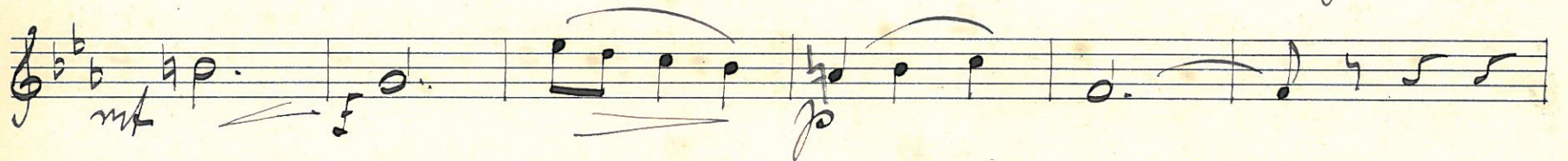
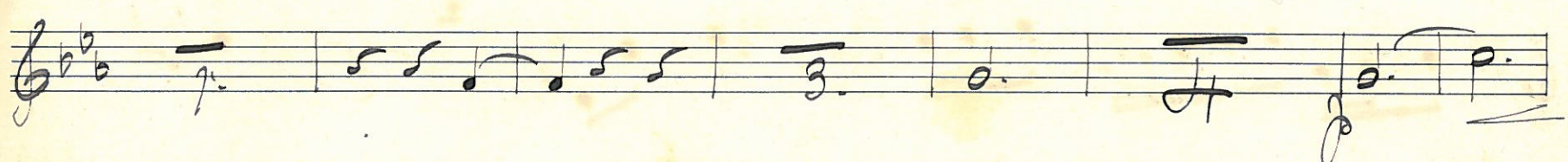
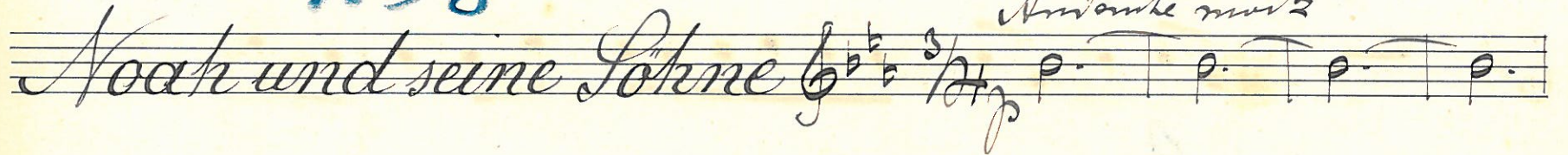

No 9

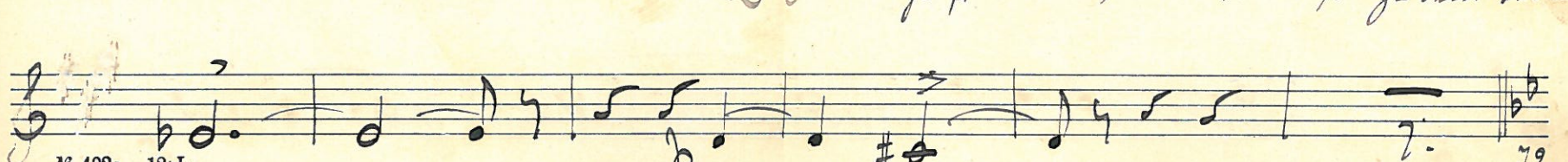

zugest. alle, und kehrt sie zu dem Vor-

Chor *Allegro molto* *marcato?*

mf *in B* *Recht. poco meno* **Nr 10**

Nr 11 *Molto molto*

76

Ende des 1. Theiles.

No 12

in A Ihr Teil.

Leskenntr

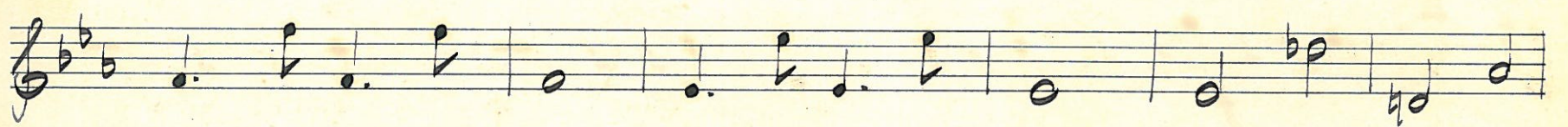
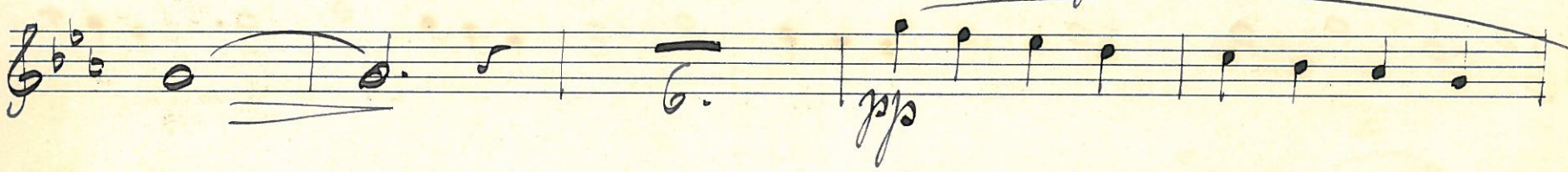
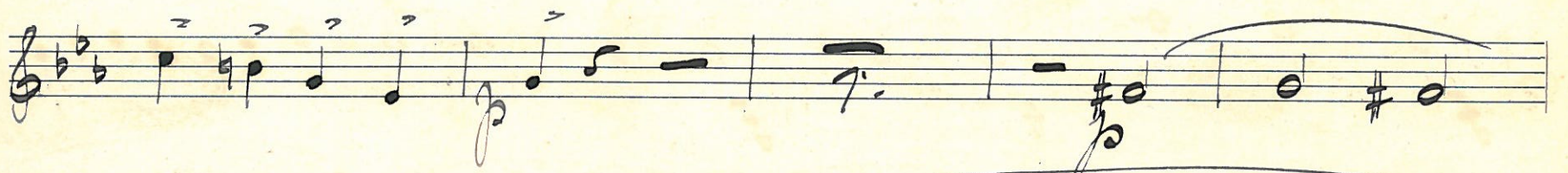
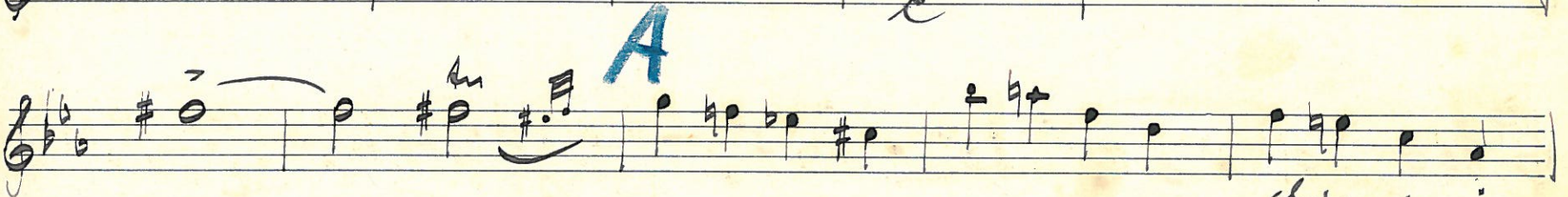
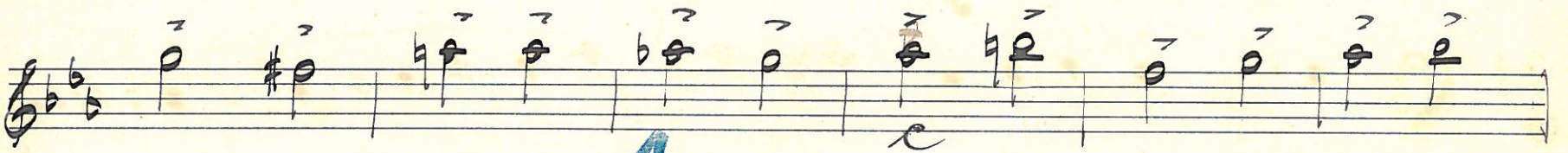
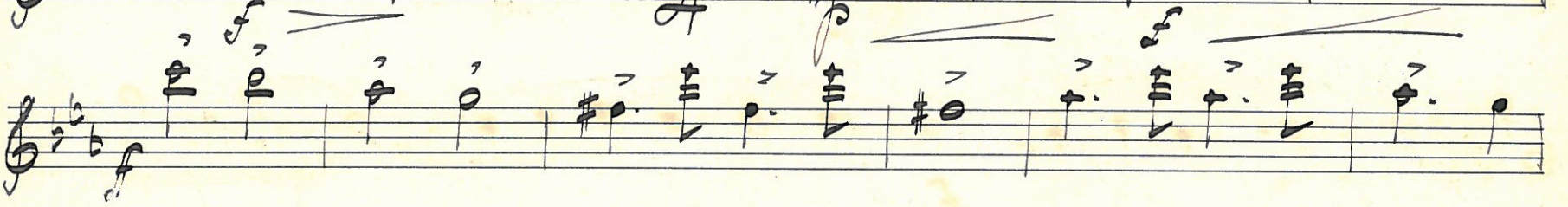
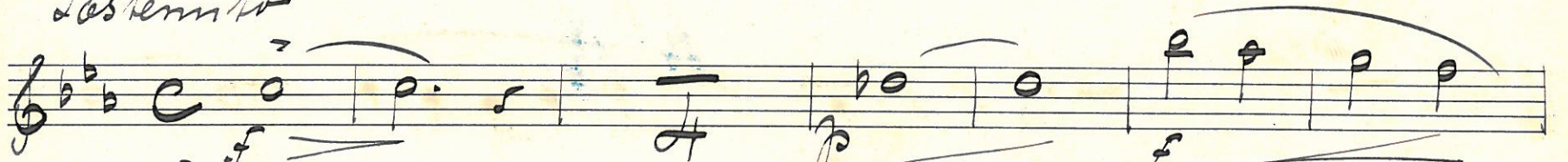

No 13

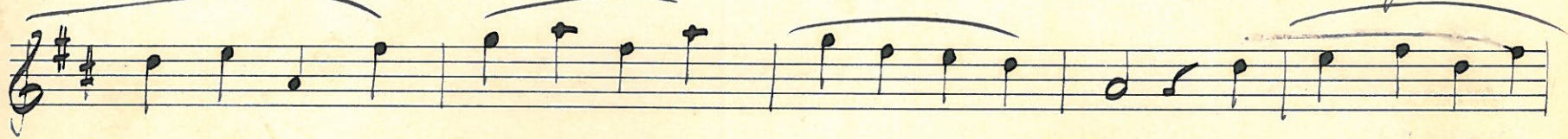
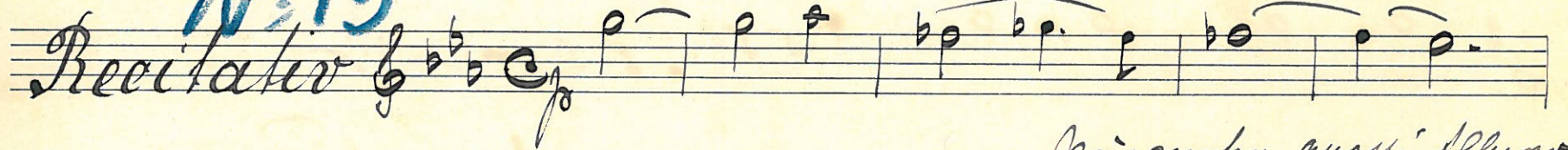

Andante tranquillo.

Mr. Lolo Quartett Molto Andante
2. *14* $\frac{2}{4}$ 26.

N=15 in B. Moderato

in B

Andante Moderato.

in A.

2^o Foy.

in a

molto cresc. poco più mosso

Allegro molto

30.

V. G.

2

No 16 in B.

Heart No 17

in tempo moderato

Choral $\text{G}^\#$ C $\frac{2}{6}$ C

in B.

*Instrumenta Subito
Subito*

No 18 Andante. in G. Adagio in A **R**

Recit. G major 3/4 || A major 3/4

13. Engl. Horn **L**

22. **L**

21. **L**

fin. molto quasi Recit. 2. Fag.

Paaf Cl^{te}

N^o 19

Zwischenspiel. Adagio

Bass Clarinette in B

Polgauer heit.

Adagio

20 in A

Bl. Clarinette.

in a

N^o 20

in A. Recit. N^o 21
in tempo moder.

Solo

~~N^o 21~~ **N^o 22**

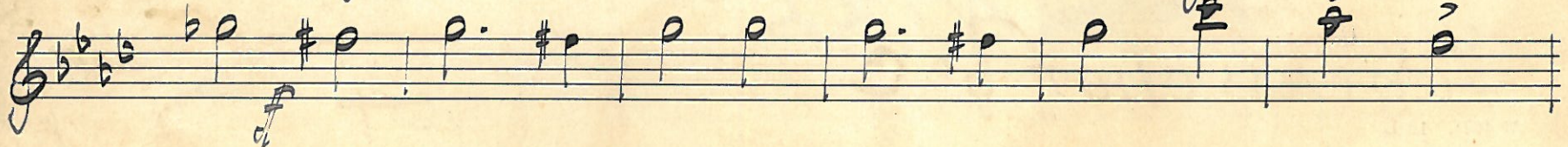
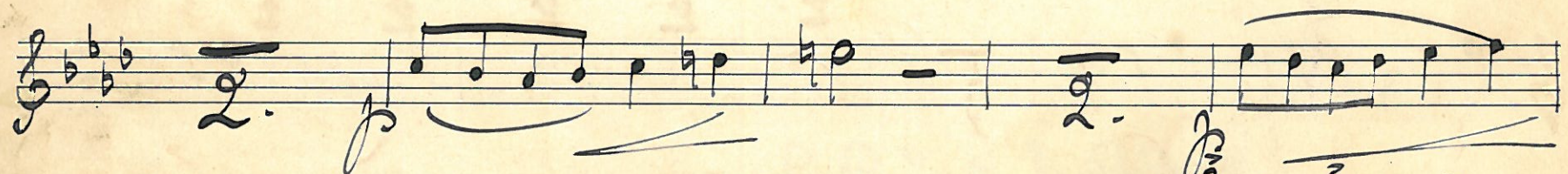
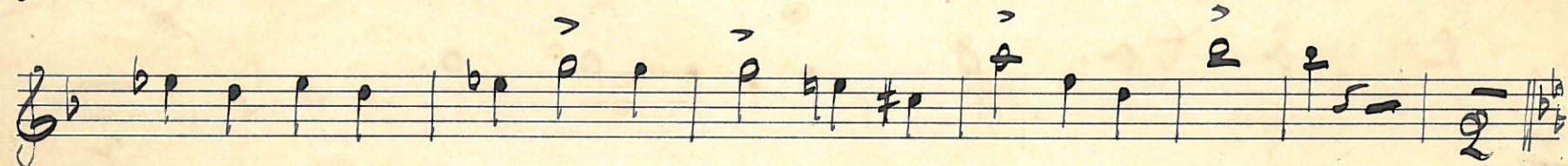
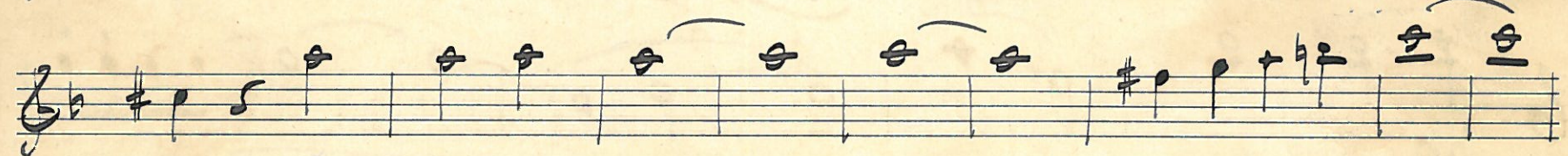
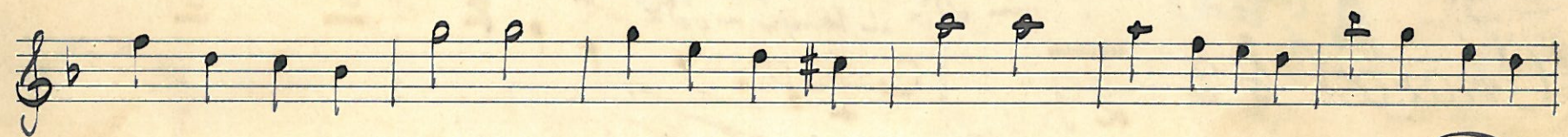
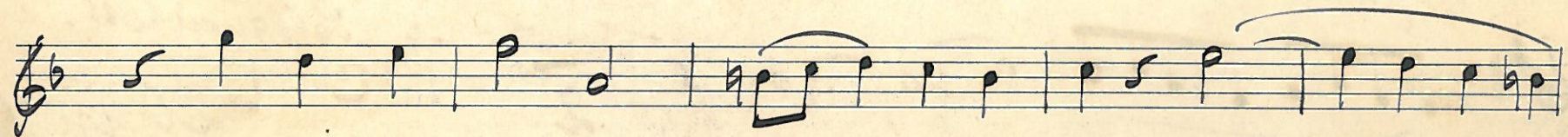
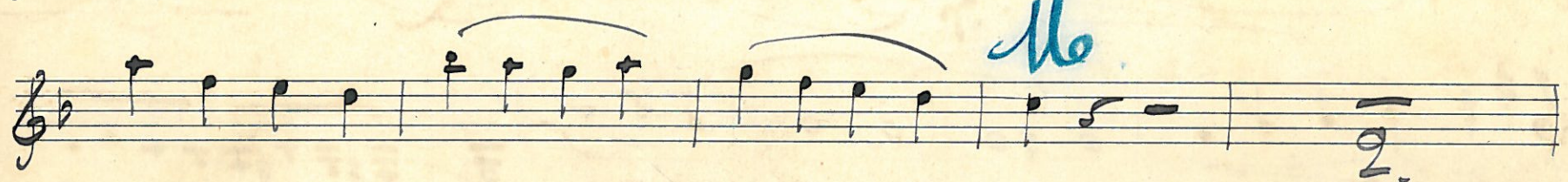
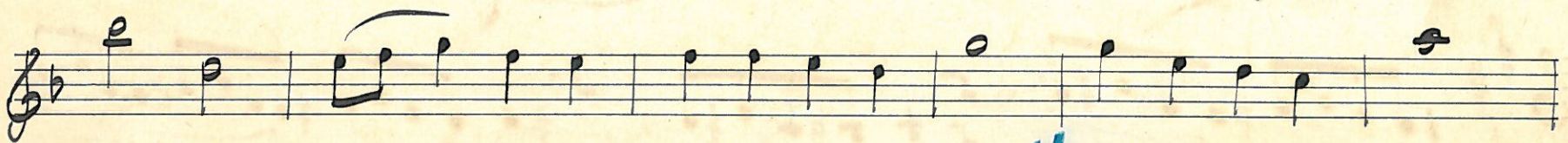
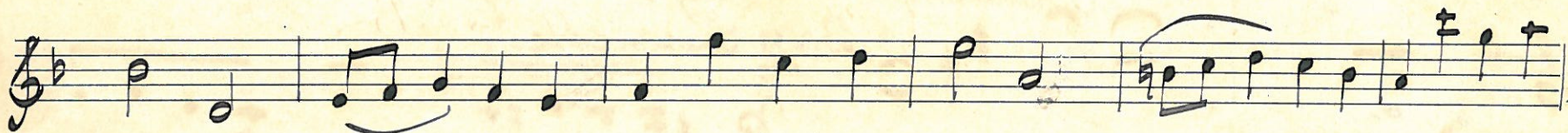

1. Clar

Lustern tempo, quasi Recit.

