

*Per tenebras ad lucem. (Für Orgel zum Licht)*

*1. Fagott*

*Nr. 1*

*1. Theil.*

*Andante molto*

*G. Rouveneker.*

*N<sup>o</sup> 2 Andante molto*

*allargato.*

*N<sup>o</sup> 3 Choral Grave*

# No 4

## Adagio

Recitativo  $\text{G} \text{ } \sharp \sharp \sharp \text{ } \text{C}$   $\text{L} \text{ } 8$  *Vind du for yngst til Adven*

*nono Accento*

*mf*

**B**

*f* *p*

# No 5

Duet  $\text{G} \text{ } \flat \flat \flat \text{ } \text{3/4}$

*Recitativo* *piu mosso*

*No 6* *Allegro.* *Chor*

*ritard.* *molto ritard.*

*No 7* *Recitativo* *molto mosso* *piu mosso.*

Ritard.

Chor.  $\text{6/8}$   $\text{4/4}$

**A**

**N<sup>o</sup> 8**

Noch und seine Löhne

*Andante molto*

**N<sup>o</sup> 9**

Recitativo

Chor

*marcato*

*f*

*f*

*No 10*

*Recitativo*

*meno mosso*

*p*

*b*

*No 11*

*Schlusschor*

*molto mosso*

*p*

*f*

Ende des 1. Theiles

40 M.

No 12

2/4 Freil

Lassembre

diminendo

Recit No 13

piu moso quasi Allegro.

Andante tranquillo.

B

Engl-Horn

N. 14

Molto Recit.

Chorus der Engel

Andante

Andante

*meno più ampio.*

*Allegro molto*

Chor

Nº 16

Recit. Nº 17  
in tempo moder.

Choral *f*  $\frac{2}{5}$  *f*

*f*

*f*

*f* *piu*

*f*

Chor. *f* *See man nun Krapp.*

*f*

*f*

*f*

*f*

*f*

*f*

*marcato*

*No 18*

*quasi Andante con espress.*

*Recit.* *79.* *85.*

*Engl. Horn*

*L*

*piu molo quasi Treotti.*

*N. 19*

*Adagio*

*N. 20*

*N. 21*

*Beck in tempo moderato*

*piu vivace.*

No 22

Allegro con brio

Schlusschor.

1. For.

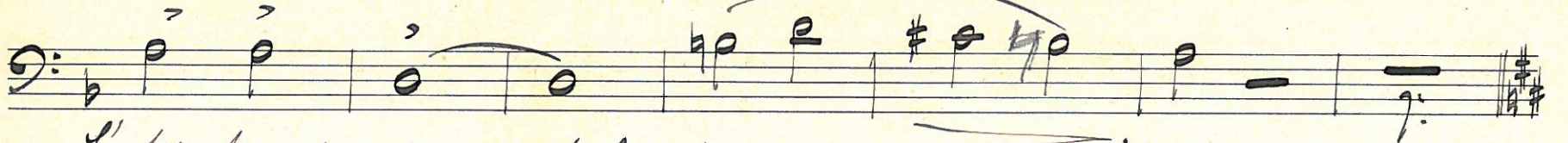

*Lo stesso tempo. quasi andante*

*Tempo primo*

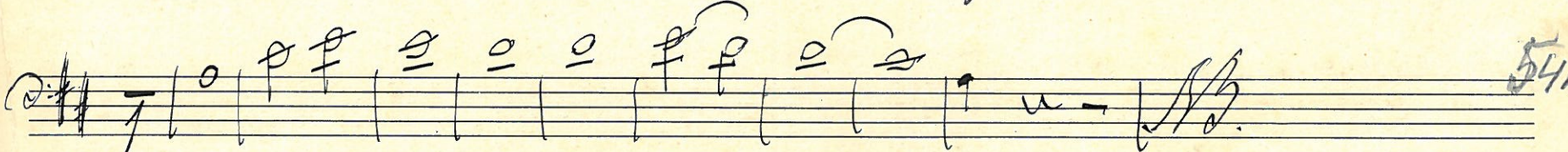
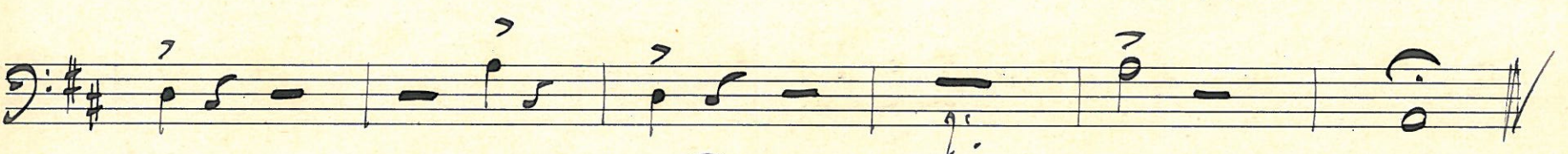
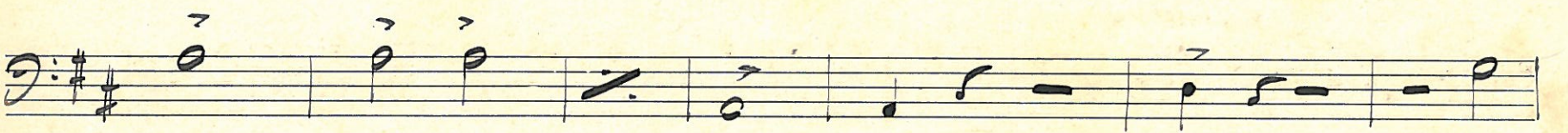
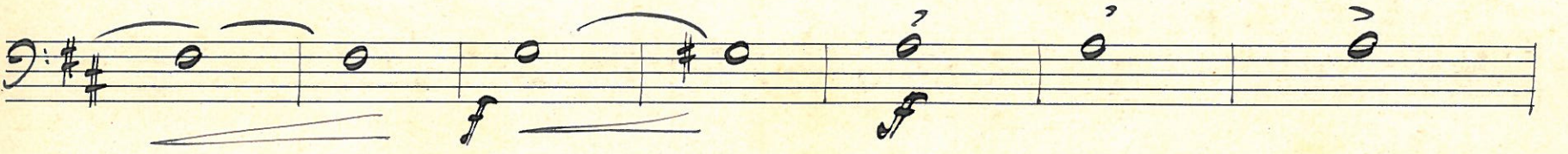
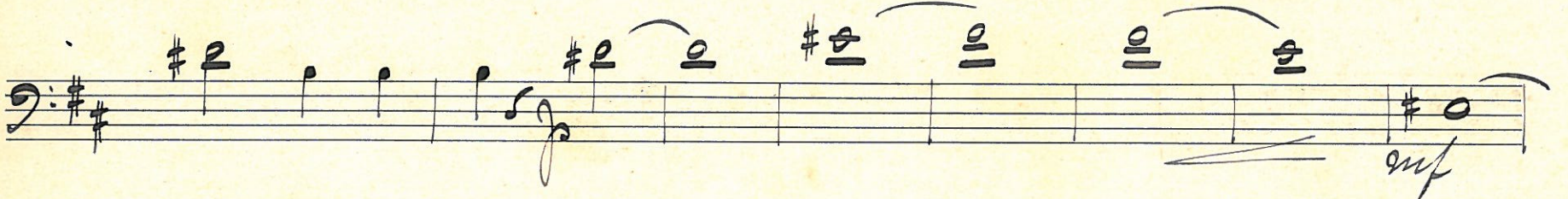
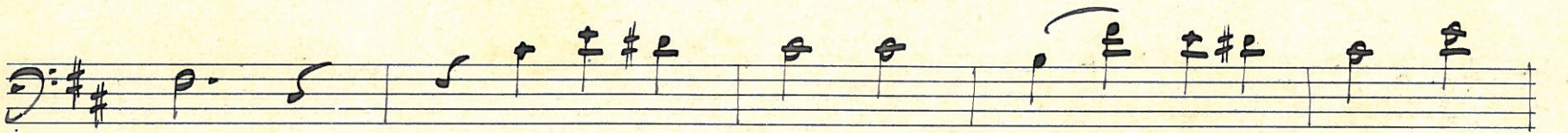
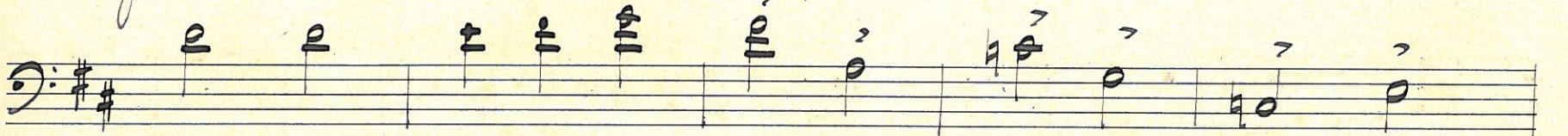
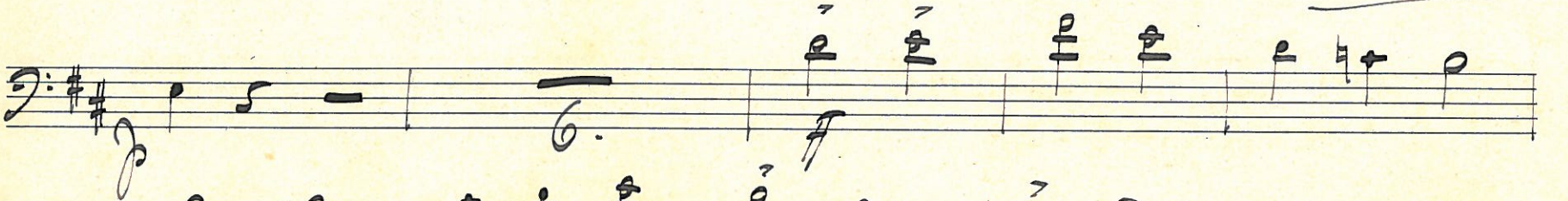
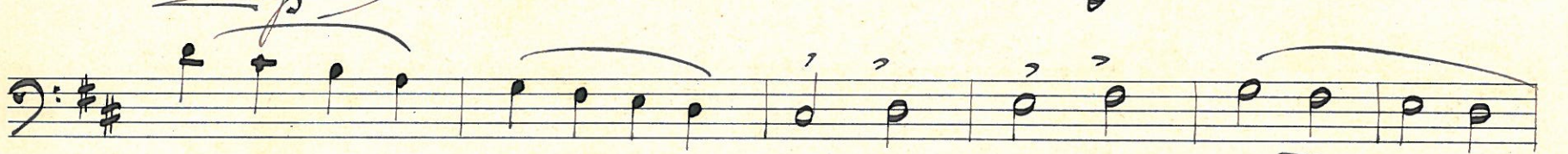
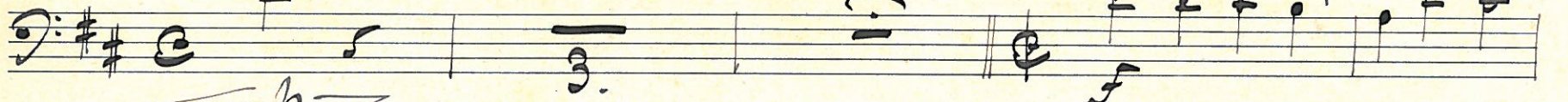

54m

