MELODY RAG

ARRANGED BY

CHAS. L. JOHNSON

5

PUBLISHED BY
JOHNSON PUB. CO.
KANSAS CITY, MO.

MELODY RAG

RAYMOND BIRCH.

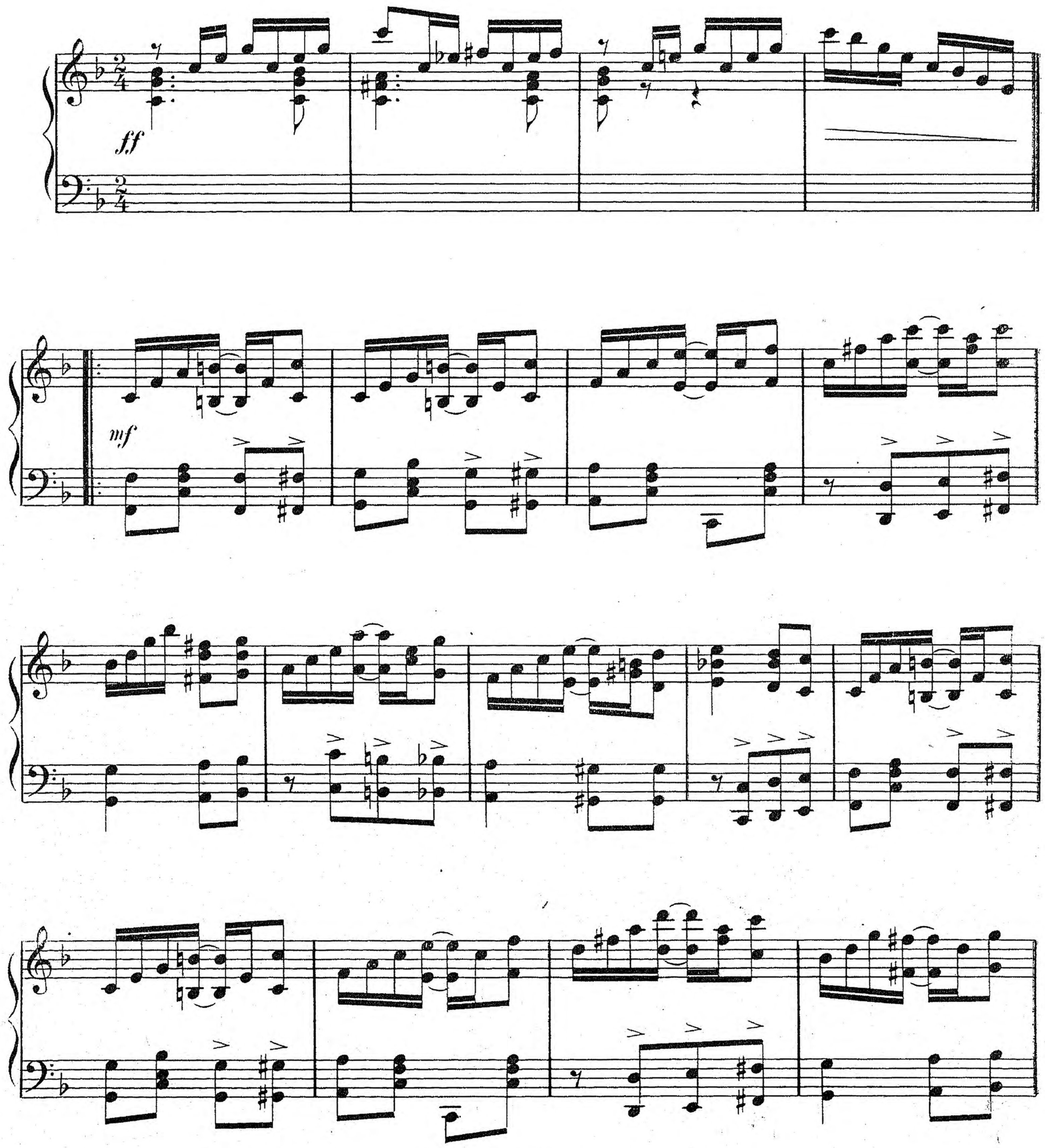

Copyright MCMXI by Johnson Pub. Co., Kansas City, Mo.
International Copyright Secured.

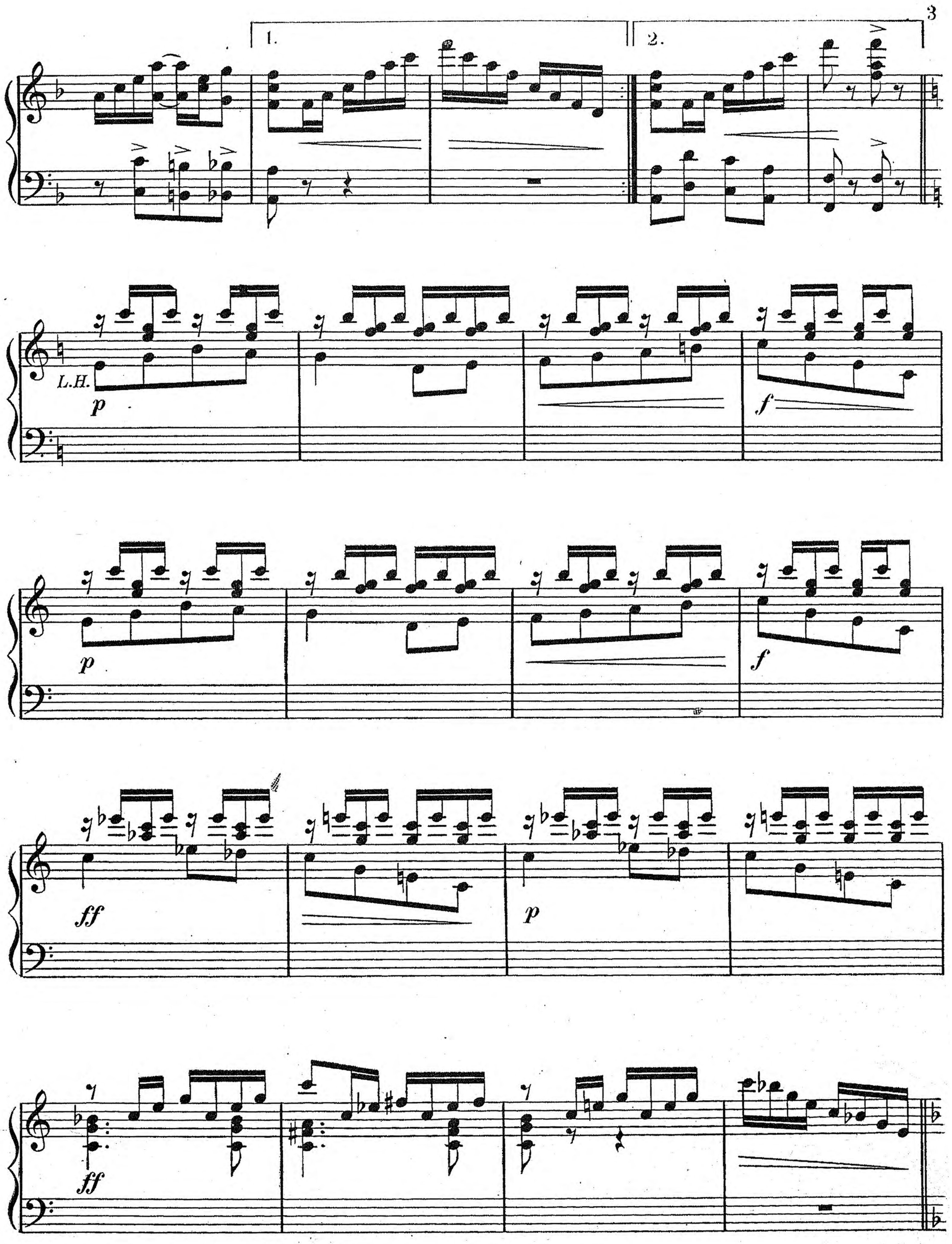
1.
2.
L.H.
p
f
p
f
ff
p
ff

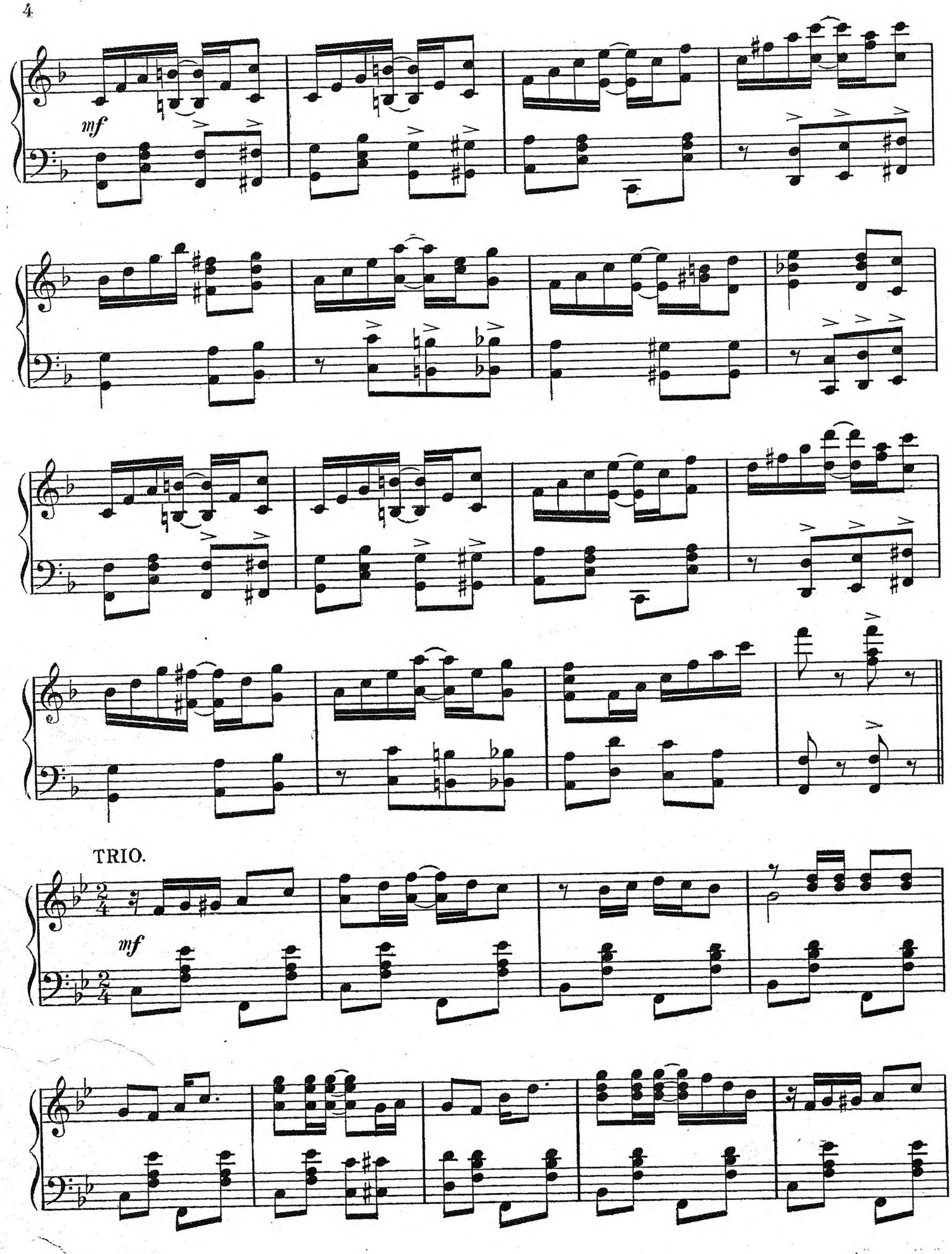
mf
TRIO.
mf

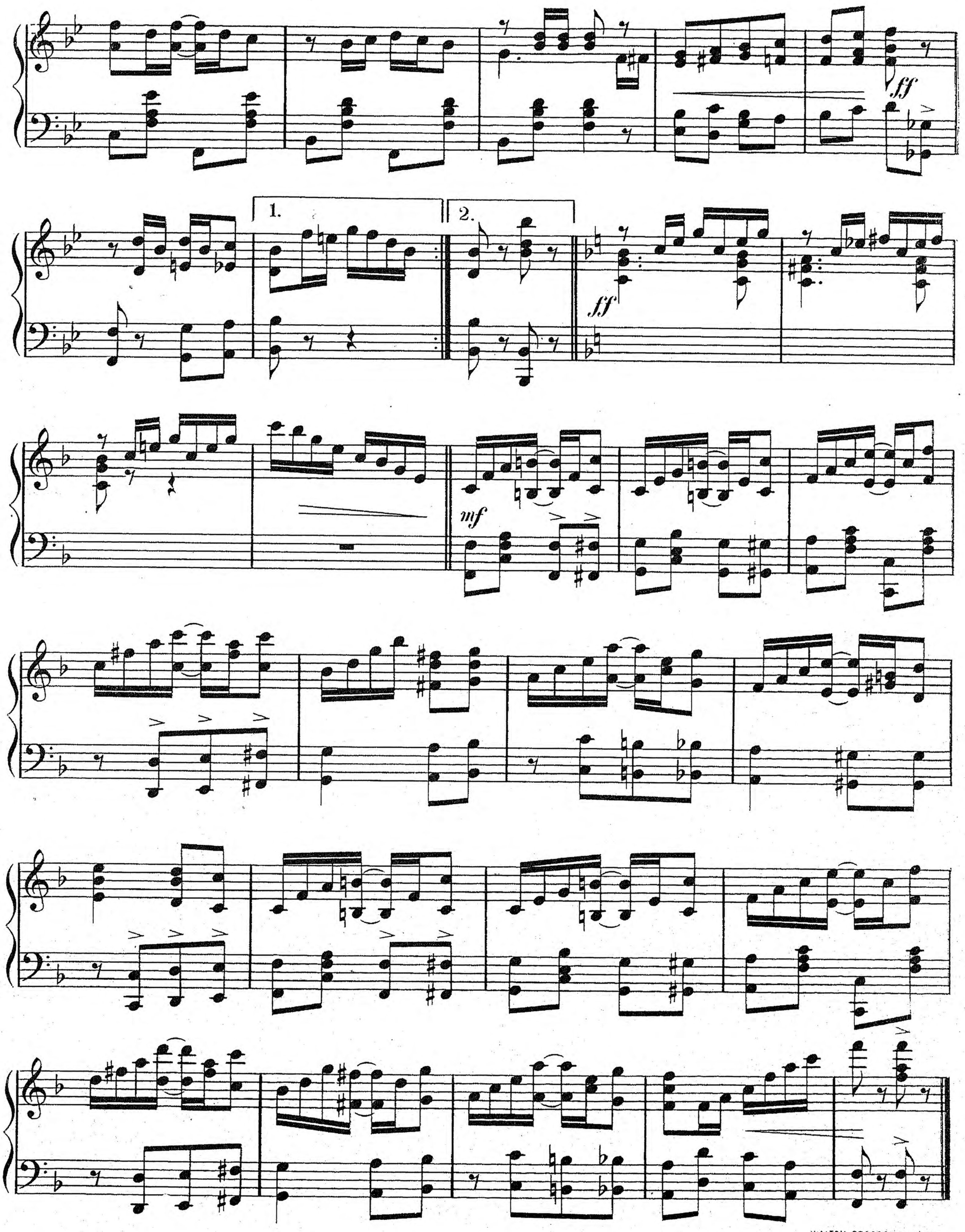

WALTON PROCESS CHICAGO

Some New Numbers, Sure to Be Popular

By William R. Clay, Raymond Birch and Chas. L. Johnson, Writers Who Have Made Reputations for Producing Big Sellers.

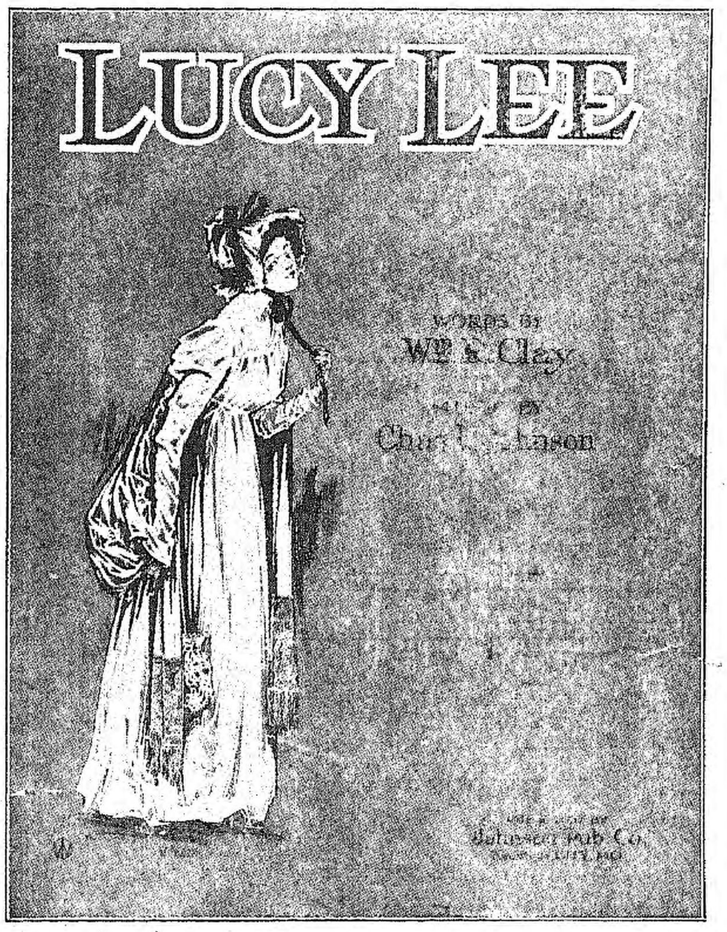

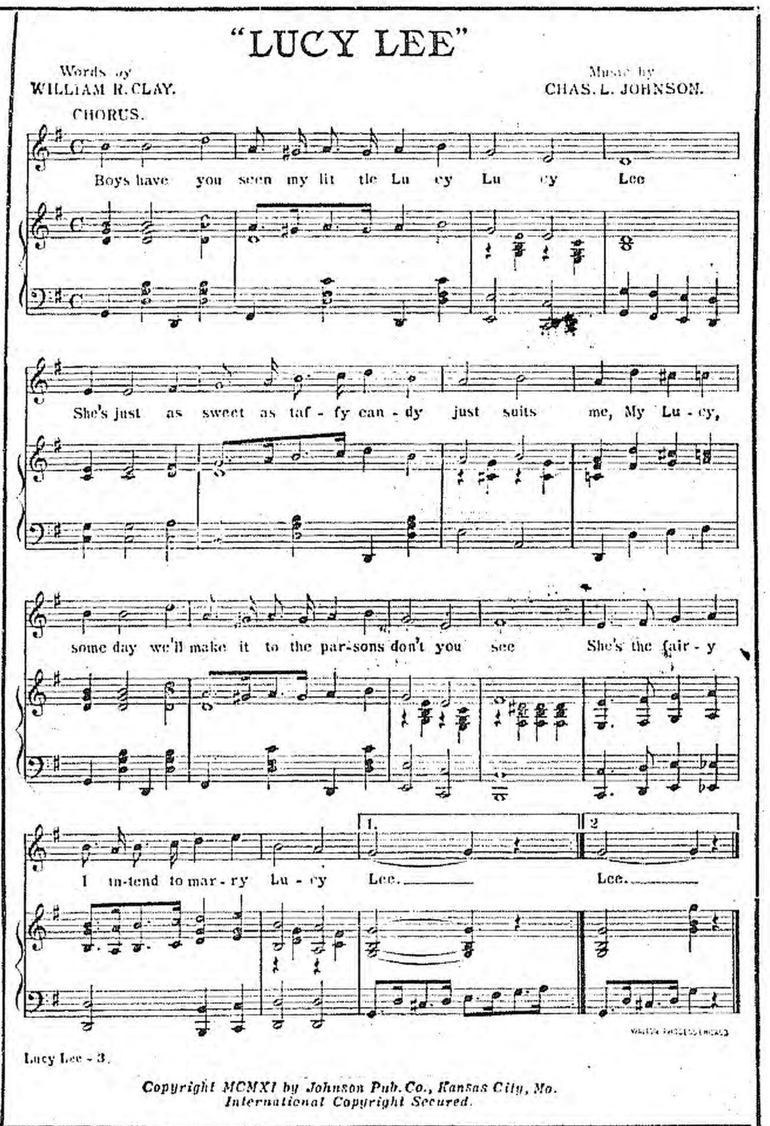
"LUCY LEE"

Words by WILLIAM R. CLAY. Music by CHAS. L. JOHNSON.

CHORUS.

Boys have you seen my lit tle Lu cy Lu cy Lee

She's just as sweet as taf - fy can - dy just suits me, My Lu - cy,

some day we'll make it to the par-sons don't you see She's the fair - y

I in-tend to mar - ry Lu - cy Lee. Lee.

Lucy Lee - 3.

Copyright MCMXI by Johnson Pub. Co., Kansas City, Mo. International Copyright Secured.

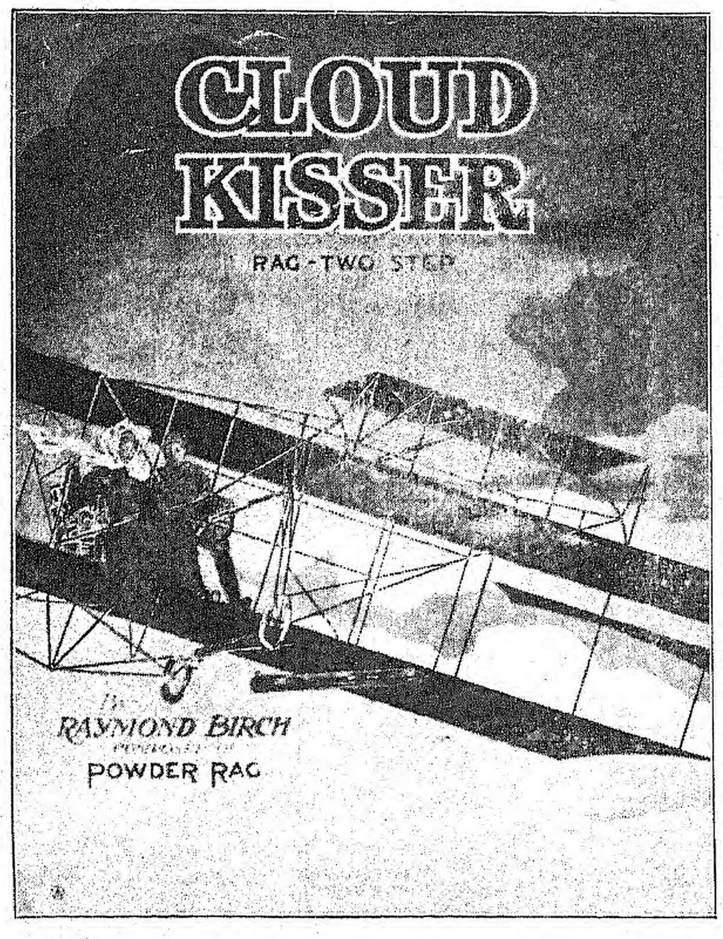

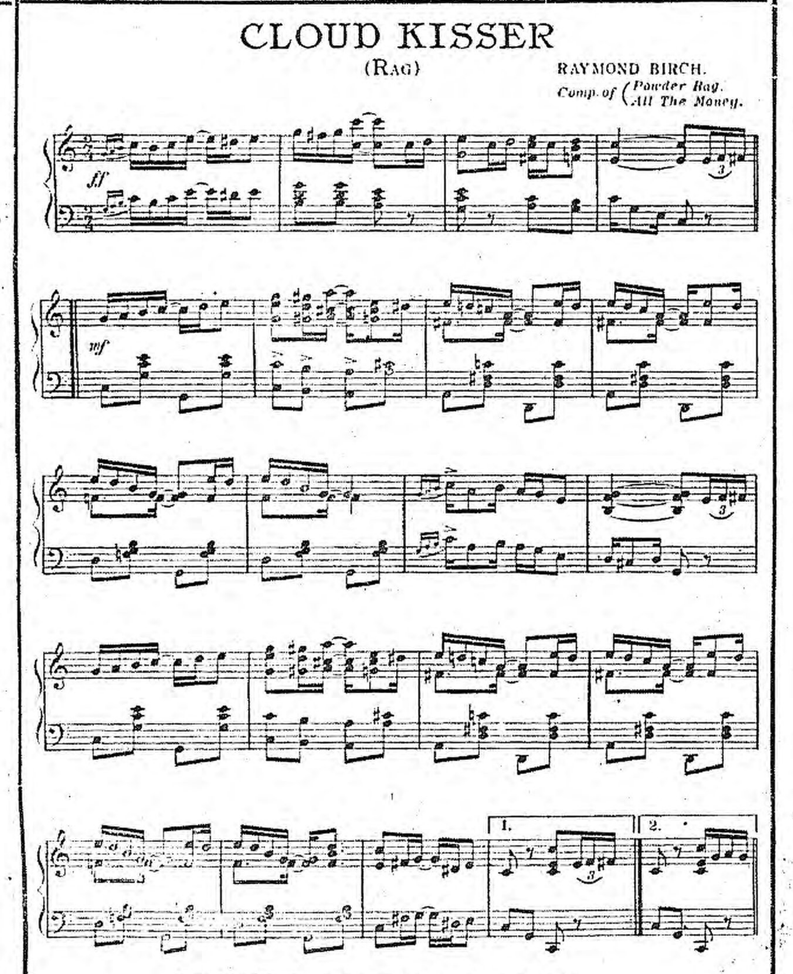
CLOUD KISSER

(RAG)

RAYMOND BIRCH.

Comp. of (Powder Rag. All The Money.

ff

mf

Copyright MCMXI by Johnson Pub. Co., Kansas City, Mo. International Copyright Secured.

VOCAL

Words by William R. Clay
Music by Chas. L. Johnson

Lucy Lee

The Girl for Me

Sly Old Moon

I'll Meet You on the Golden Shore

INSTRUMENTAL

Cloud Kisser
(Rag Two-Step) by Raymond Birch

Queen of Fashion
Waltzes (by Chas. L. Johnson)

Tar Babies Rag
By Raymond Birch

Melody Rag
By Raymond Birch

JOHNSON PUBLISHING COMPANY
MUSIC PUBLISHER
KANSAS CITY, MO.

For Sale at all Music Dealers

Sent Postpaid on Receipt of Price