

SINFONIE E CONCERTI

a Cinque

Due Violini Alto Tenore Violoncello e Basso

Da

TOMASO ALBINONI

Musico di Violino dilettante Veneto

OPERA SECONDA

a Amsterdam

Chez ESTIENNE ROGER Marchand libraire.

LONDON sold by Francis Vaillant french bookseller in the Strand
where you may be furnished with all sorts of musick

STÄUBER & CO. GMBH

STÄUBER & CO. GMBH

STÄUBER & CO. GMBH

STÄUBER & CO. GMBH

STÄUBER & CO. GMBH

STÄUBER & CO. GMBH

Allegro affai

Violino de Concerto

1

Concerto I

Allegro

Allegro
Concerto II

Piano

Adagio

Presto

Adagio

Allegro

Allegro assai

Concerto III

Adagio

Allegro

Allegro

Concerto IV

Piano

Adagio *Allegro* 12/8

Allegro

Violino de Concerto

Concerto V

Allegro

Allegro affai.

Concerto VI

Presto

Largo

Fort. Adag.

Piano

Allegro

Piano

SINFONIE E CONCERTI

a Cinque

Due Violini Alto Tenore Violoncello e Basso

Da

TOMASO ALBINONI

Musico di Violino dilettante Veneto

OPERA SECONDA

a Amsterdam

Chez ESTIENNE ROGER Marchand libraire.

*By Francis Vuillant french bookseller in the strand
where you may be furnished with all sorts of musick*

grave Adagio *Violino Primo*

Sonata I

Allegro

Adagio

Allegro

Allegro affai

Concerto I

Violino Primo

3

Largo

Sonata II

Grave

Allegro

Piano

Violino Primo

Allegro

Concerto II

Presto

Adagio

Allegro

Solo

Grave

Sonata III

Allegro

Piano

Adagio

Allegro

Allegro affai

Concerto III

Grave

Sonata IV

Allegro affai

Allegro

Piano

Solo

Allegro
Concerto IV

Allegro

Largo

Sonata V

Piano

Allegro affai

Piano

Grave

Allegro

Allegro
Concerto V

Solo

Piano

Adagio

Allegro

Adagio

Allegro

Piano

Sonata VI

Allegro assai

Concerto VI

Violino Primo 23

Piano *Forte Adagio*

Allegro

Piano

SINFONIE E CONCERTI

a Cinque

Due Violini Alto Tenore Violoncello e Basso

Da

TOMASO ALBINONI

Musico di Violino dilettante Veneto

OPERA SECONDA

a Amsterdam

Chez ESTIENNE ROGER Marchand libraire.

*LONDON. sold by Francis Vaillant french bookseller in the Strand
where you may be furnished with all sorts of musick*

Violino secondo

Grave Adagio

Sonata I

Allegro

Adagio

*6
*8i
Allegro

Allegro affai
Concerto I

Violino secondo

3

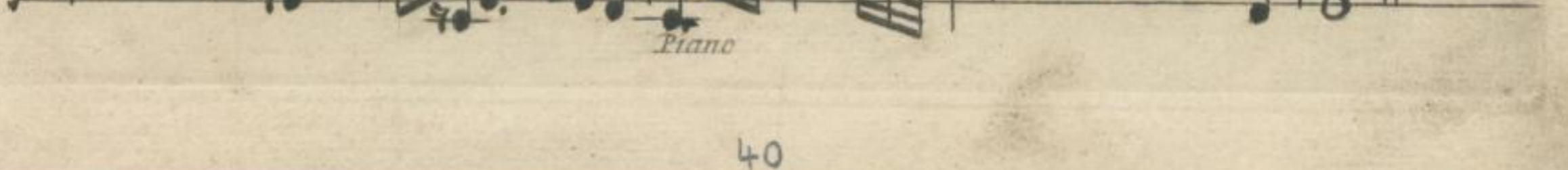
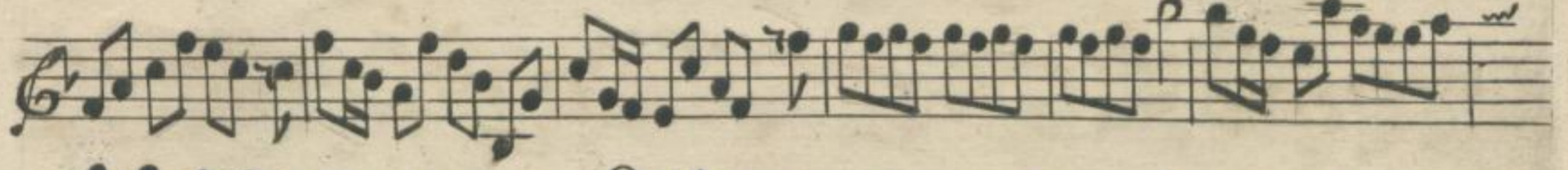

Adagio

Allegro

Piano

Largo

Sonata II

Piano

Allegro

Grave

Allegro

41

Piano

Allegro

Concerto II

Piano

Adagio

Presto

Adagio

Allegro

Grave

Sonata III

Allegro

Violino secondo

7

Allegro

Piano

Allegro assai

Concerto III

Piano Forte Pia.

Fort. Pia.

Forte Piano

Piano

Adagio

Allegro

Grave

Sonata IV

Piano

Allegro affai

Adagio

Piano

Violino secondo

7

Allegro

p

f

f

Piano

Allegro

Concerto IV

Piano

Adagio

Allegro

Largo

Sonata V

Piano

Allegro affetu

Piano

Grave

Allegro

Alleg.

Concerto V

Piano

Adagio

Allegro

Adagio

Piano

Allegro

Sonata VI

Allegro

Pia.

Allegro affai

Concerto VI

Allegro

Piano

SINFONIE E CONCERTI

a Cinque

Due Violini Alto Tenore Violoncello e Basso

Da

TOMASO ALBINONI

Musico di Violino dilettante Veneto

OPERA SECONDA

a Amsterdam

Chez ESTIENNE ROGER Marchand libraire,

LONDON sold by Francis Waillant french bookseller in the Strand
where you may be furnished with all sorts of musick

SINFONIE CONCERTO

ALBINO

Alto Viola

Grave Adagio

Sonata I

Alto Viola

Allegro

Allegro assai

Concerto I

Adagio

Piano

Alleg.

Largo

Sonata II

Piano

Allegro

Vivace Cito

Alto Viola

 The notation includes various rhythmic values such as eighth and sixteenth notes, rests, and dynamic markings like *mf* and *ff*. The handwriting is clear and professional, typical of a composer's or arranger's manuscript.

Alto Viola

Grave

Sonata III

Allegro

Piano

Adagio

Allegro

Alto Viola

Adagio *Allegro*

Grave

Sonata IV

Piano 18 *Allegro assai*

Adagio

Alto Viola

Concerto I V

Allegro

Largo
Sonata V

Piano
Allegro affai

Allegro

Concerto V

Piano

Adagio

Allegro

3/4
Grave

12/8
Allegro

Piano

Allegro affai

Alto Viola

15

Concerto VI

Piano

Largo

Presto

Piano

Forte Adagio

Allegro

Piano

SINFONIE E CONCERTI

a Cinque

Due Violini Alto Tenore Violoncello e Basso

Da

TOMASO ALBINONI

Musico di Violino dilettante Veneto

OPERA SECONDA

a Amsterdam

Chez ESTIENNE ROGER Marchand libraire.

*LONDON sold by Francis Vaillant french book seller in the Strand
where you may be furnished with all sorts of musick*

210715/01

210715/01

Grave Adagio

Sonata I

Allegro

Adagio

Tenore Viola

6/8
Allegro

Allegro assai
Concerto I

Piano

Tenore Viola

4

Grave

Allegro

Piano
Allegro
Concerto II

Piano *Adagio* *Presto*

Adagio
Allegro

Grave

Sonata III

Allegro

Piano

Adagio

Allegro

Piano

Allegro affai

Concerto III

Piano *Forte* *Piano* *Piano* *Forte* *Pia.*

Adagio

Allegro

Grave

Sonata IV

Piano *Allegro affai*

Tenore Viola

9

Adagio

Allegro

Piano

Tenore Viola

Allegro

Concerto IV

Piano

Adagio *Allegro*

Piano

Largo

Sonata V

Piano

Allegro affai

Piano

Grave

Allegro

Allegro

Concerto V

Piano

Adagio

Allegro

Adagio

Allegro

Sonata VI

Allegro affai *Piano*

Concerto VI

Piano

Tenore

Largo

Presto

Piano

Adagio

Allegro

Piano

SINFONIE E CONCERTI

a Cinque

Due Violini Alto Tenore Violoncello e Basso

Da

TOMASO ALBINONI

Musico di Violino dilettante Veneto

OPERA SECONDA

a Amsterdam

Chez ESTIENNE ROGER Marchand libraire.

*LONDON sold by Francis Vaillant french book seller in the Strand
where you may be furnished with all sorts of musick*

STANFORD UNIVERSITY

THE UNIVERSITY OF STANFORD

STANFORD UNIVERSITY

STANFORD UNIVERSITY

STANFORD UNIVERSITY

Violoncello

Grave Adagio

* Sonata. I

Allegro

Adagio

Allegro

Allegro affai

Concerto I

Piano

Adagio

Allegro

Largo

Sonata II

Piano

Allegro

Grave

Allegro

Violoncello musical score, measures 1-10. The notation is in bass clef with a key signature of one sharp (F#). The music consists of six staves of continuous eighth-note and sixteenth-note passages.

Allegro *Piano*

Concerto II

Violoncello musical score, measures 11-20. The notation continues with eighth-note patterns. Measure 11 includes a key signature change to two sharps (F# and C#). Measure 19 includes a dynamic marking of *Piano*.

Piano

Adagio *Presto*

Violoncello musical score, measures 21-30. The notation features a mix of eighth and sixteenth notes. Measure 21 includes a key signature change to one sharp (F#) and a dynamic marking of *Adagio*. Measure 22 includes a dynamic marking of *Presto*.

Adagio

Violoncello musical score, measures 31-35. The notation includes a key signature change to one sharp (F#) and a time signature change to 3/4. Measure 31 includes a dynamic marking of *Adagio*.

Piano

Adagio

Allegro

Piano

Allegro affai

Concerto III

Pia.

Forte *Piano* *Forte*

Piano

Piano *Forte*

Piano

Adagio

Allegro

Grave

Sonata IV

Piano *Allegro affai*

14

Allegro

Piano

Allegro

* *Concerto IV*

Piano *Adagio* *Allegro*

Largo

Sonata V

Piano

Allegro affai

Piano *Grave*

Allegro

Allegro

Concerto V

Allegro

Sonata VI

Grave

Allegro

Piano
Allegro assai

Concerto VI

Violoncello

17

Piano

Largo *Presto*

Piano *Adagio*

Allegro

Piano