OUVERTURE

zu Collin's Trauerspiel

Beethovens Werke.

VOLUME VI. № 18.

CORIOLAN

von

L. VAN BEETHOVEN.

Op. 62.

Componirt im Jahre 1807.

Allegro con brio.

Flauti.

Oboi.

Clarinetti in B.

Fagotti.

Corni in Es.

Trombe in C.

Timpani in C.G.

Violino I.

Violino II.

Viola.

Violoncello.

Basso.

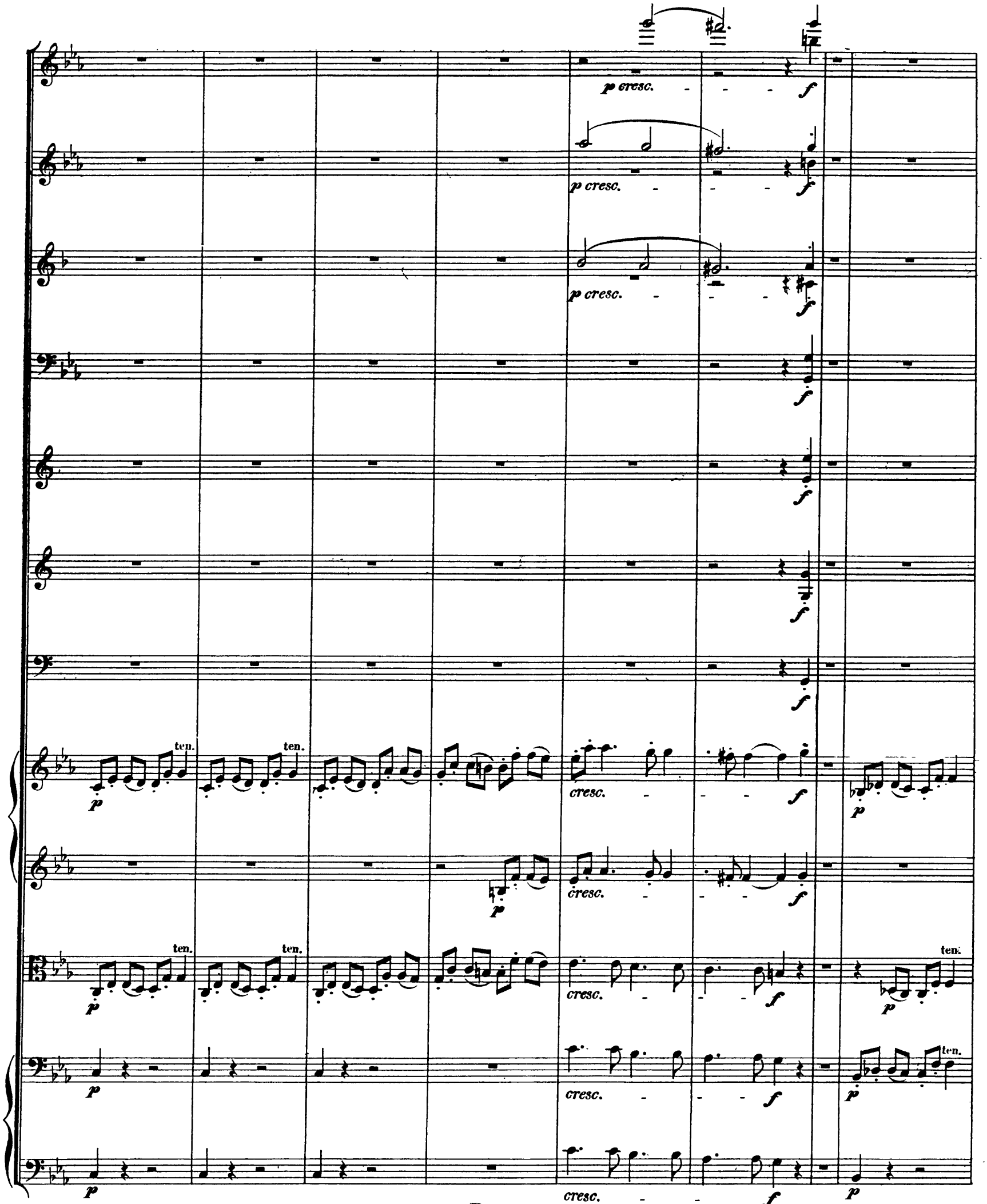
p cresc.
f
ten.
p
cresc.

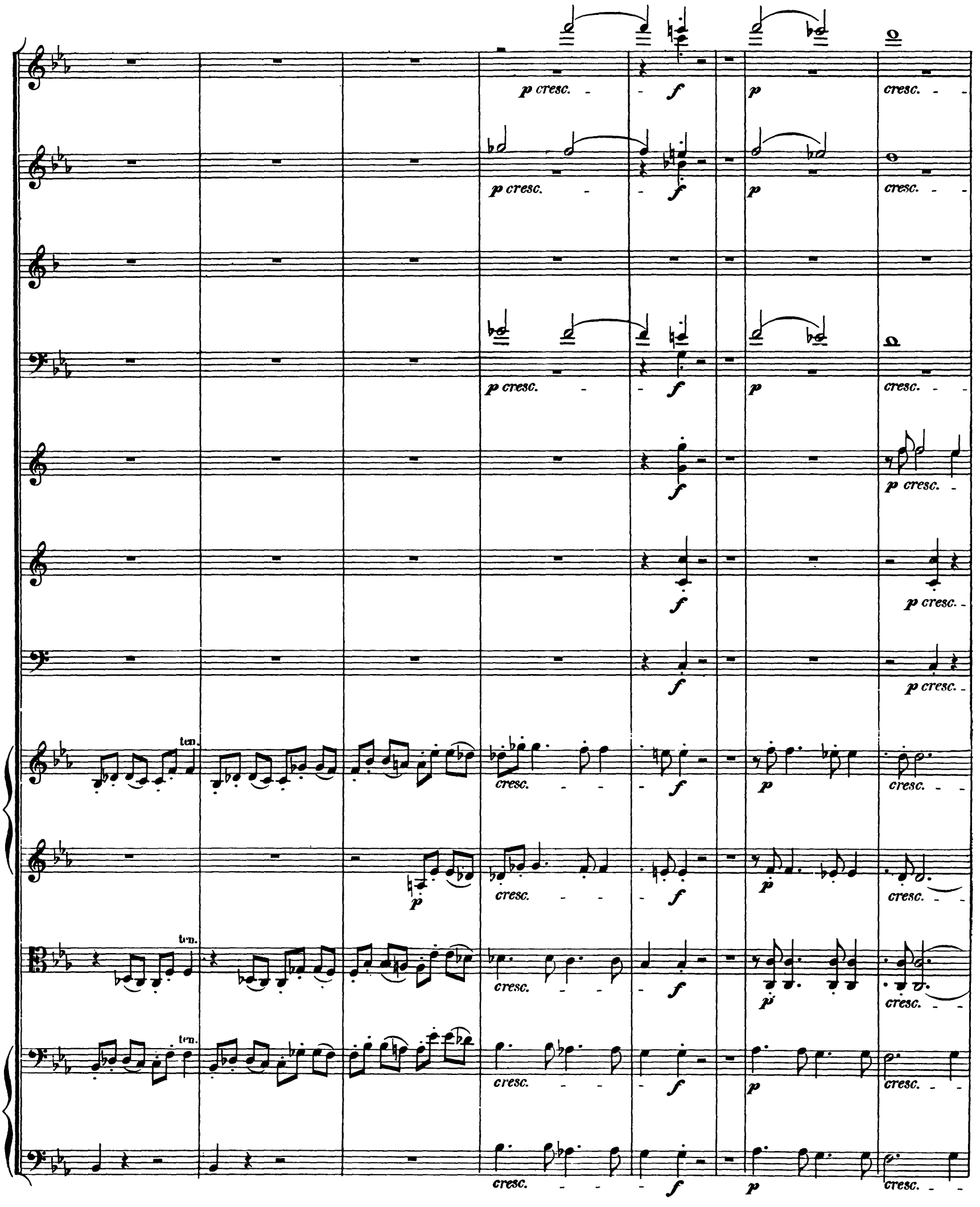
p cresc.
f
p
cresc.
ten.
tem.

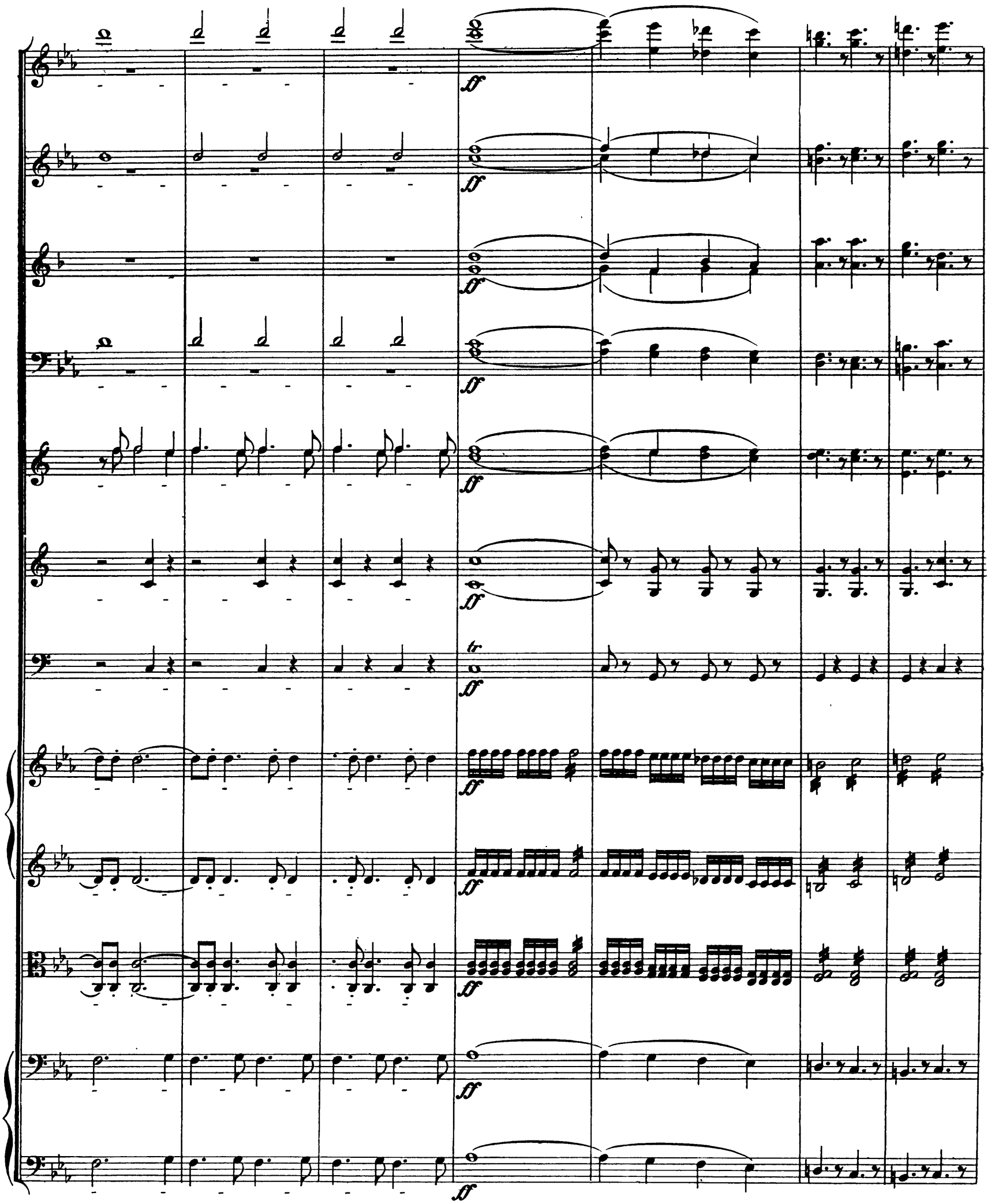

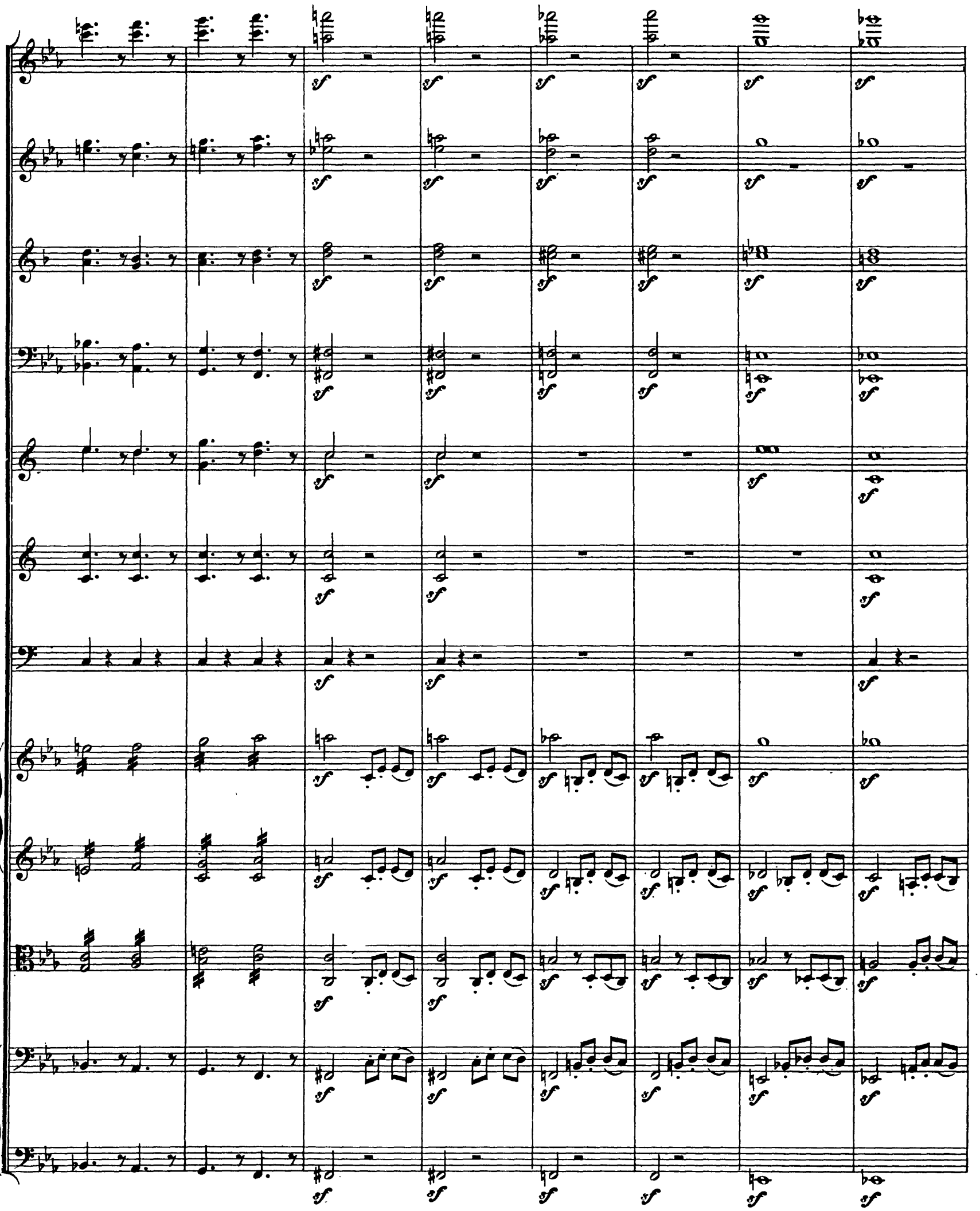

p cresc.

p cresc.

p cresc. poco a poco

p cresc.

cresc. poco a poco

cresc. poco a poco

p cresc. poco a poco

cresc. poco a poco

cresc. poco a poco

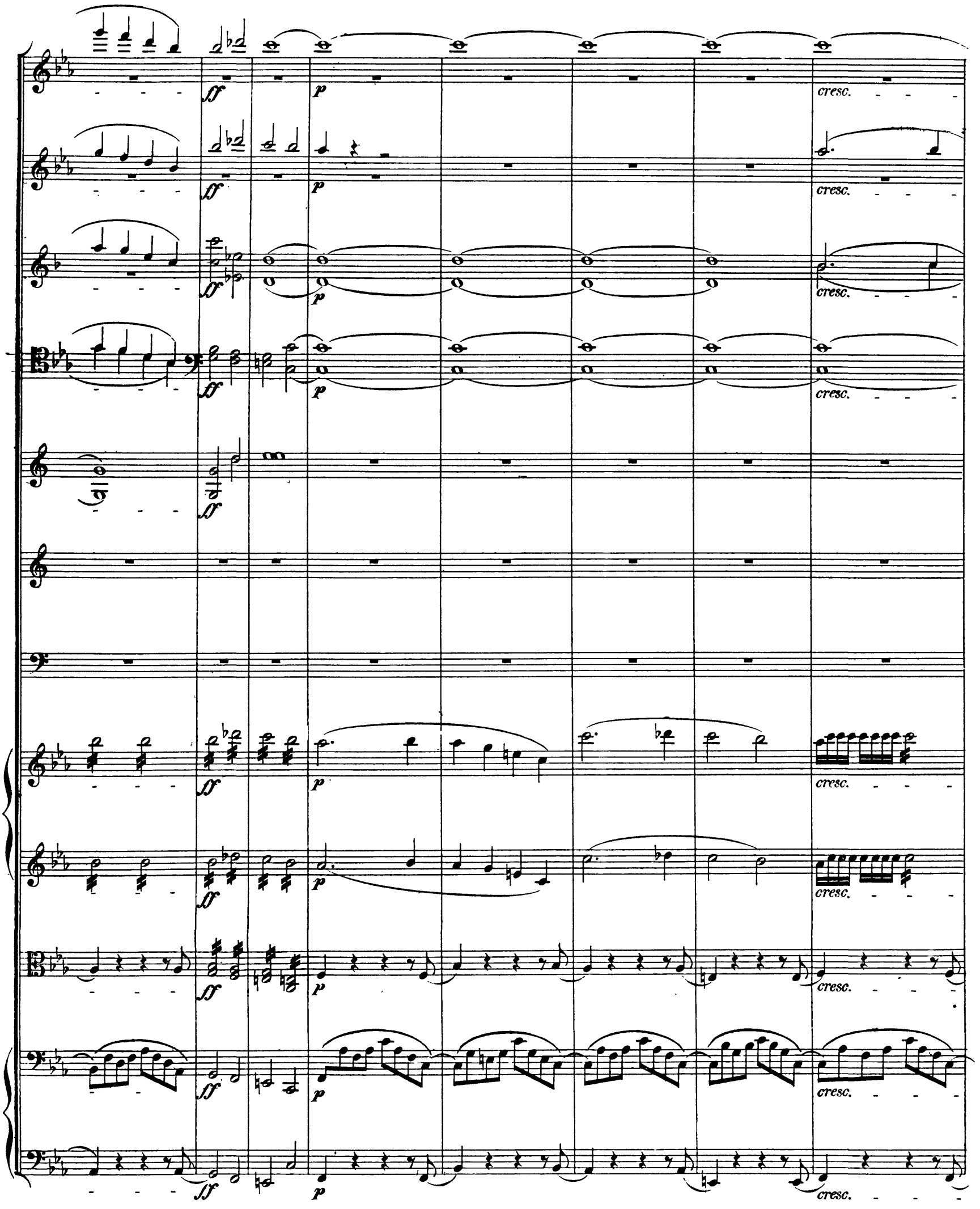
ff
p
cresc.

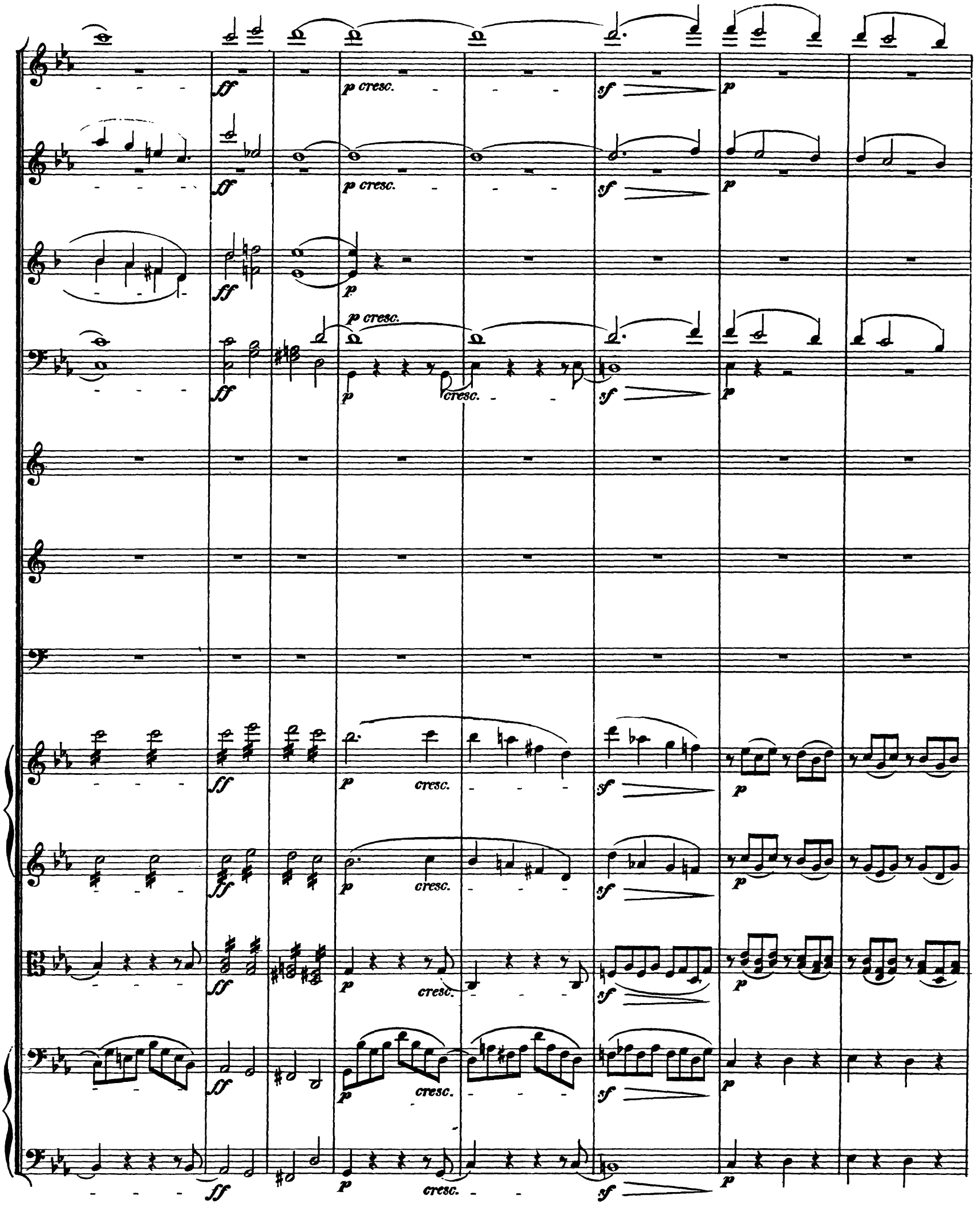
ff
p cresc.
sf
p
cresc.

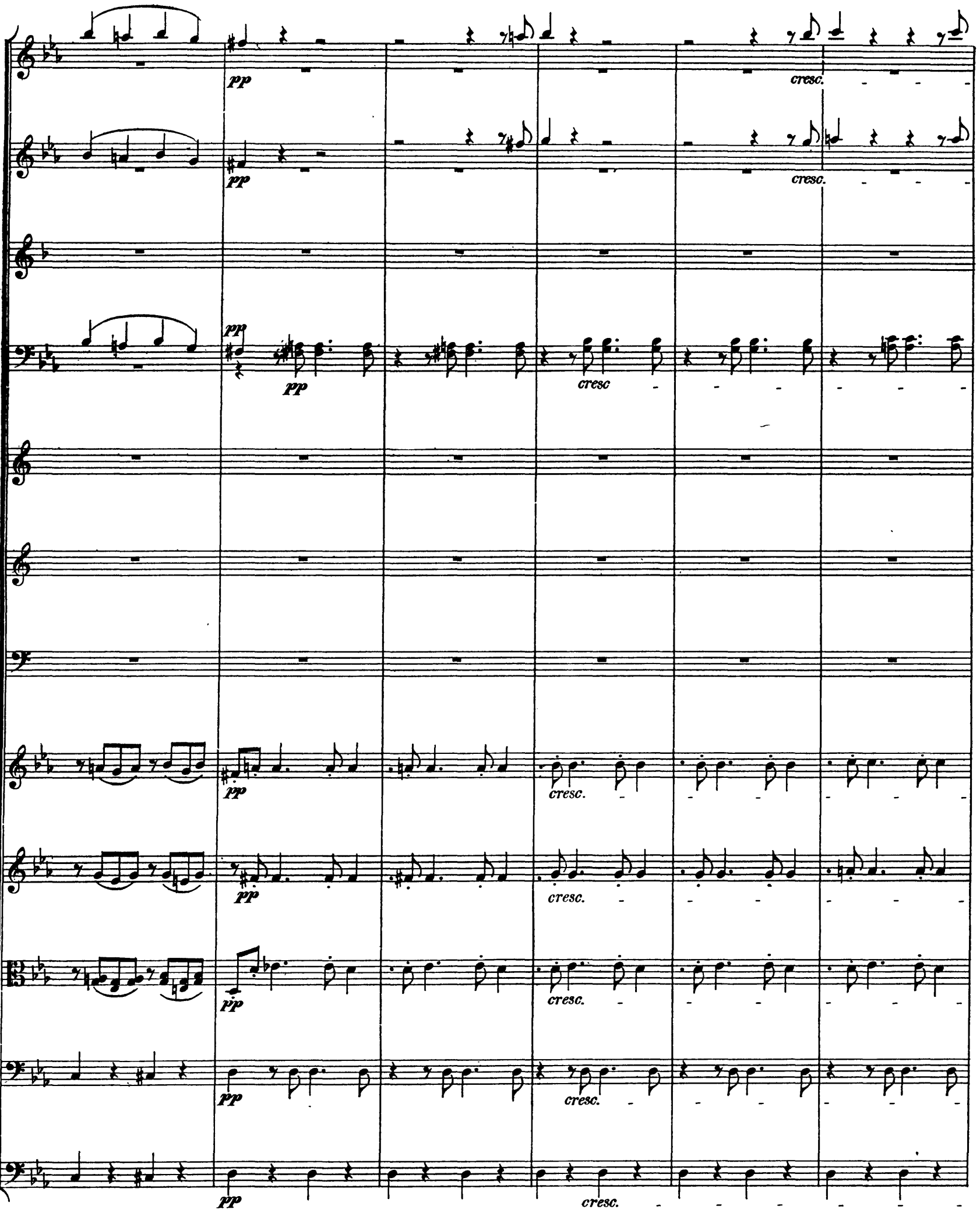
pp
cresc.
pp
cresc.
pp
pp
cresc
pp
cresc.
pp
cresc.
pp
cresc.
pp
cresc.

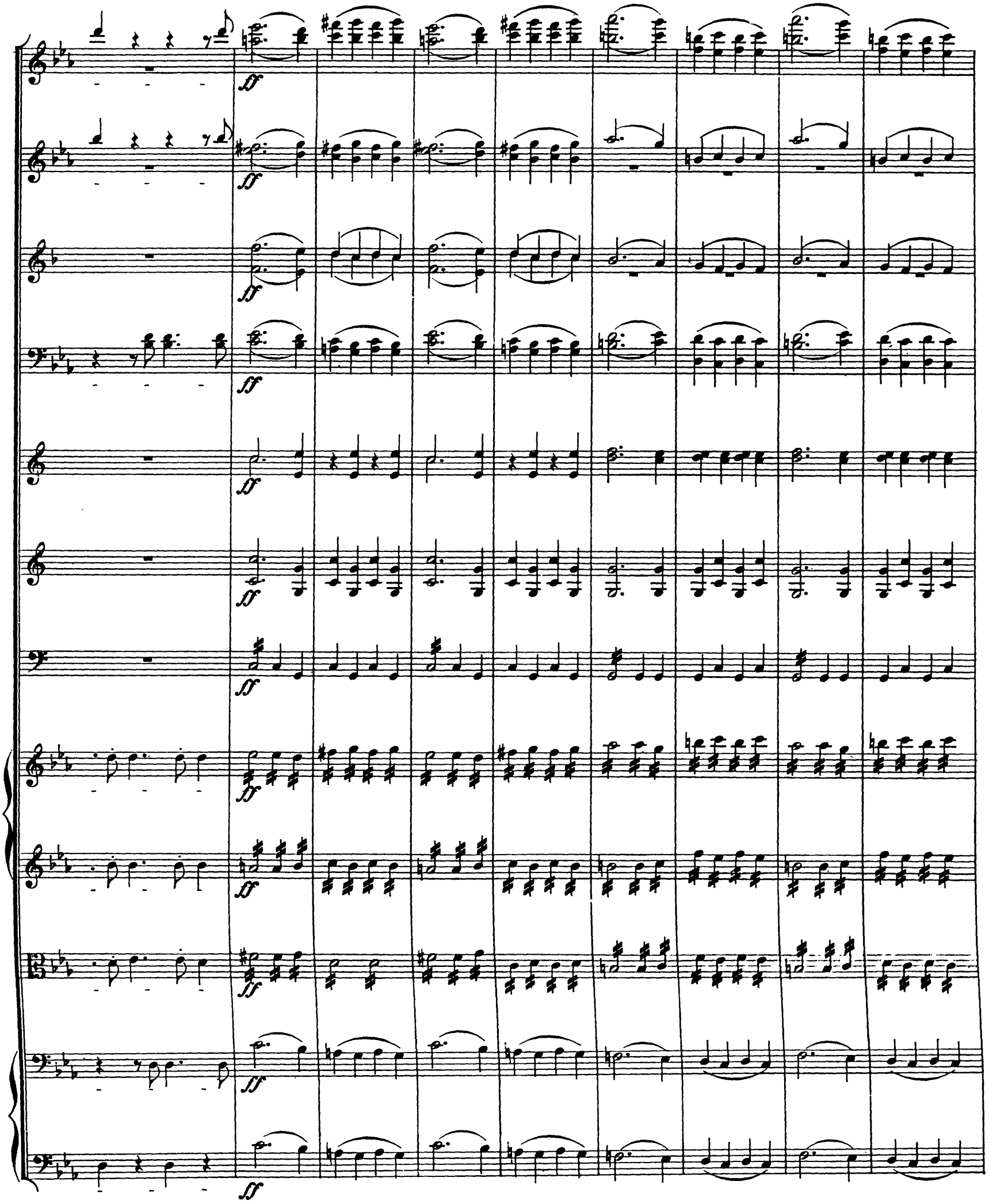

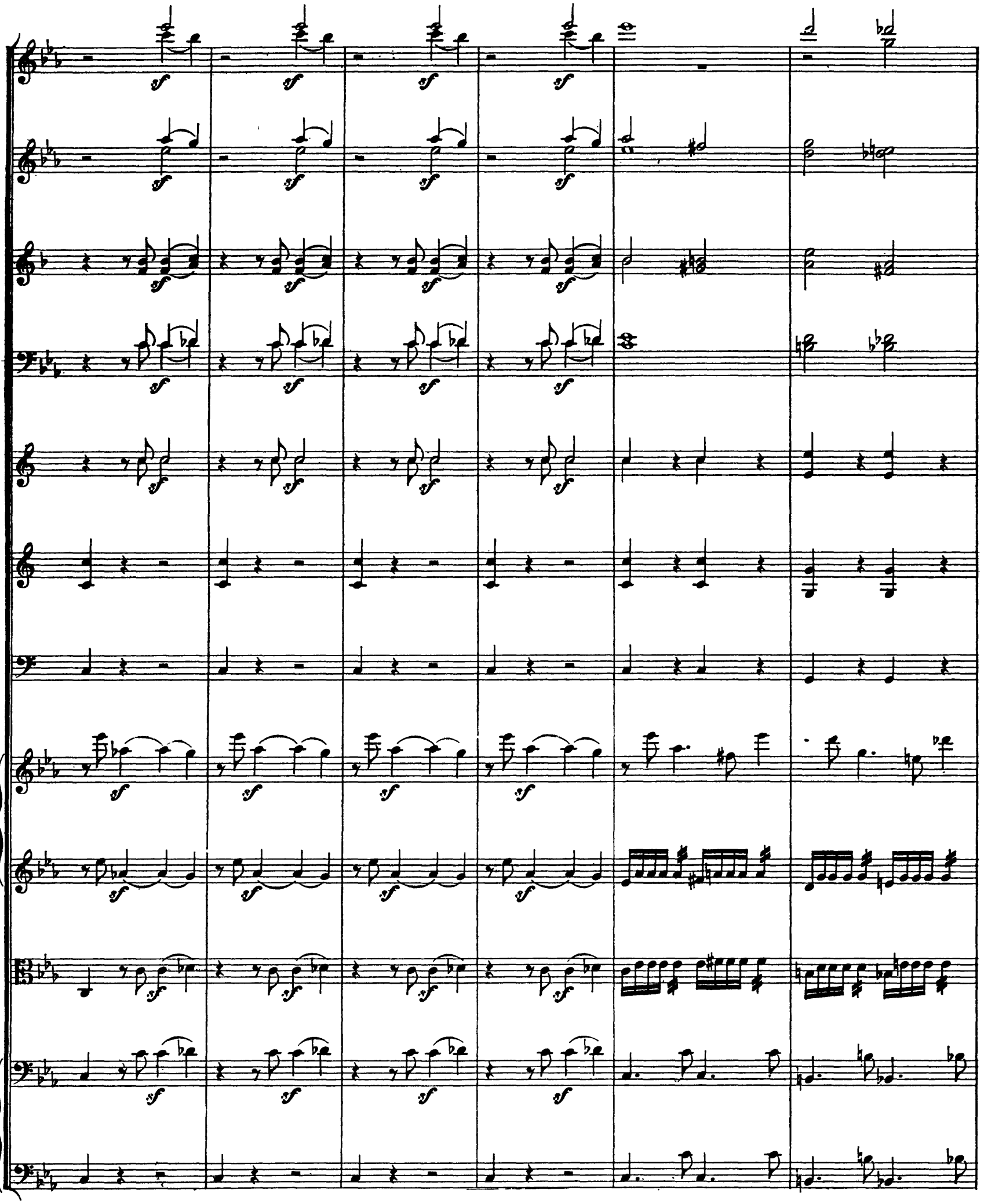

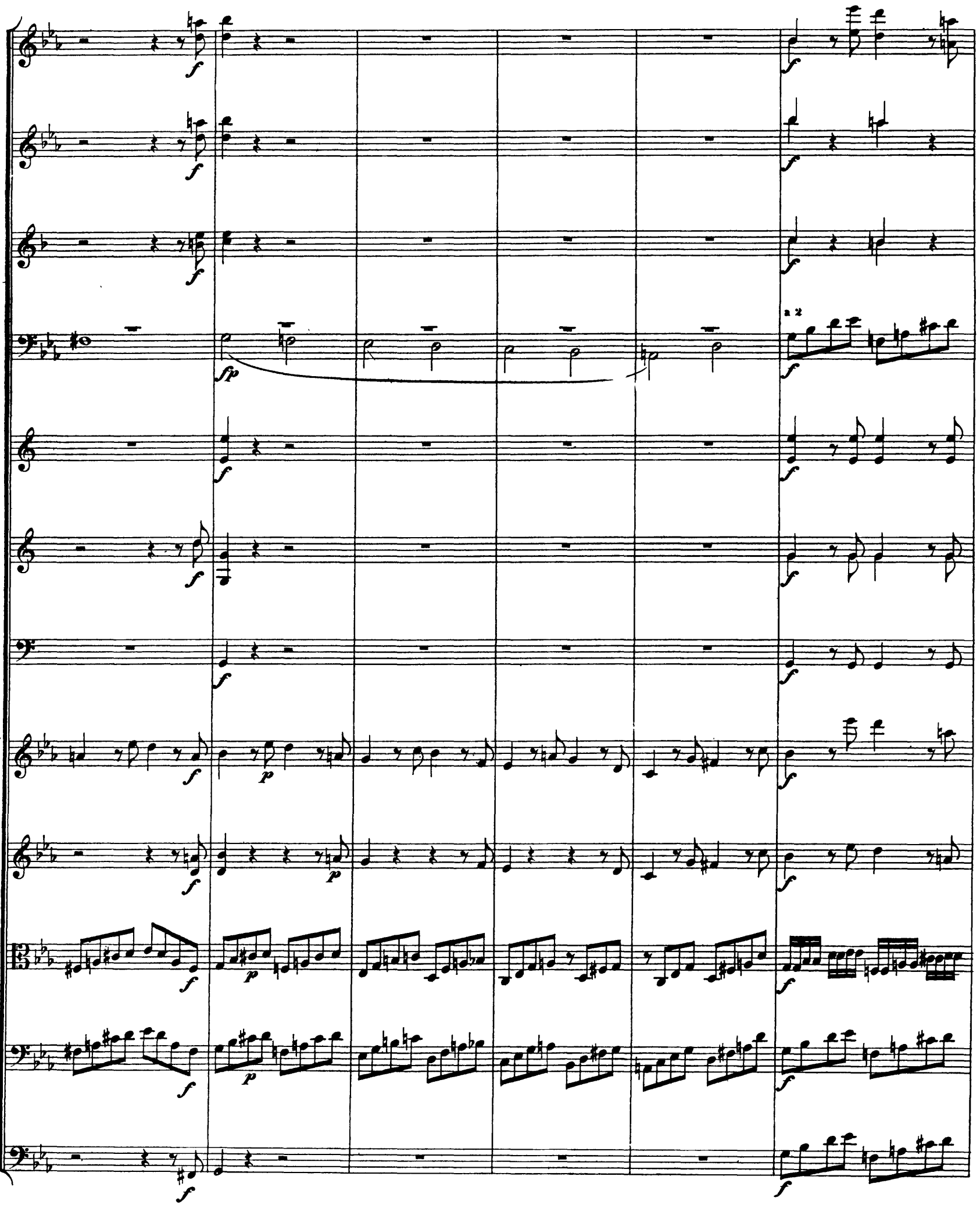
a 2

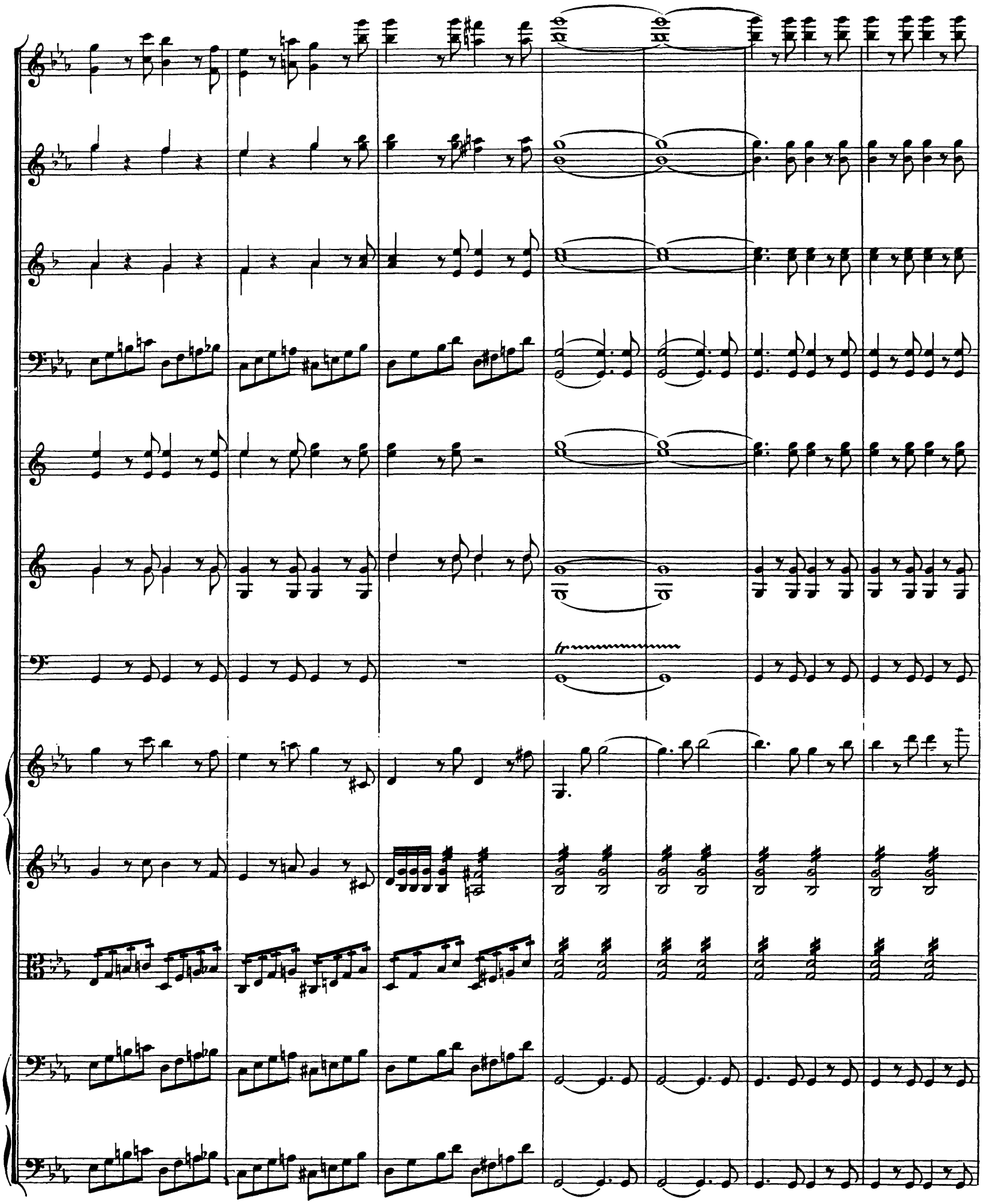
tr

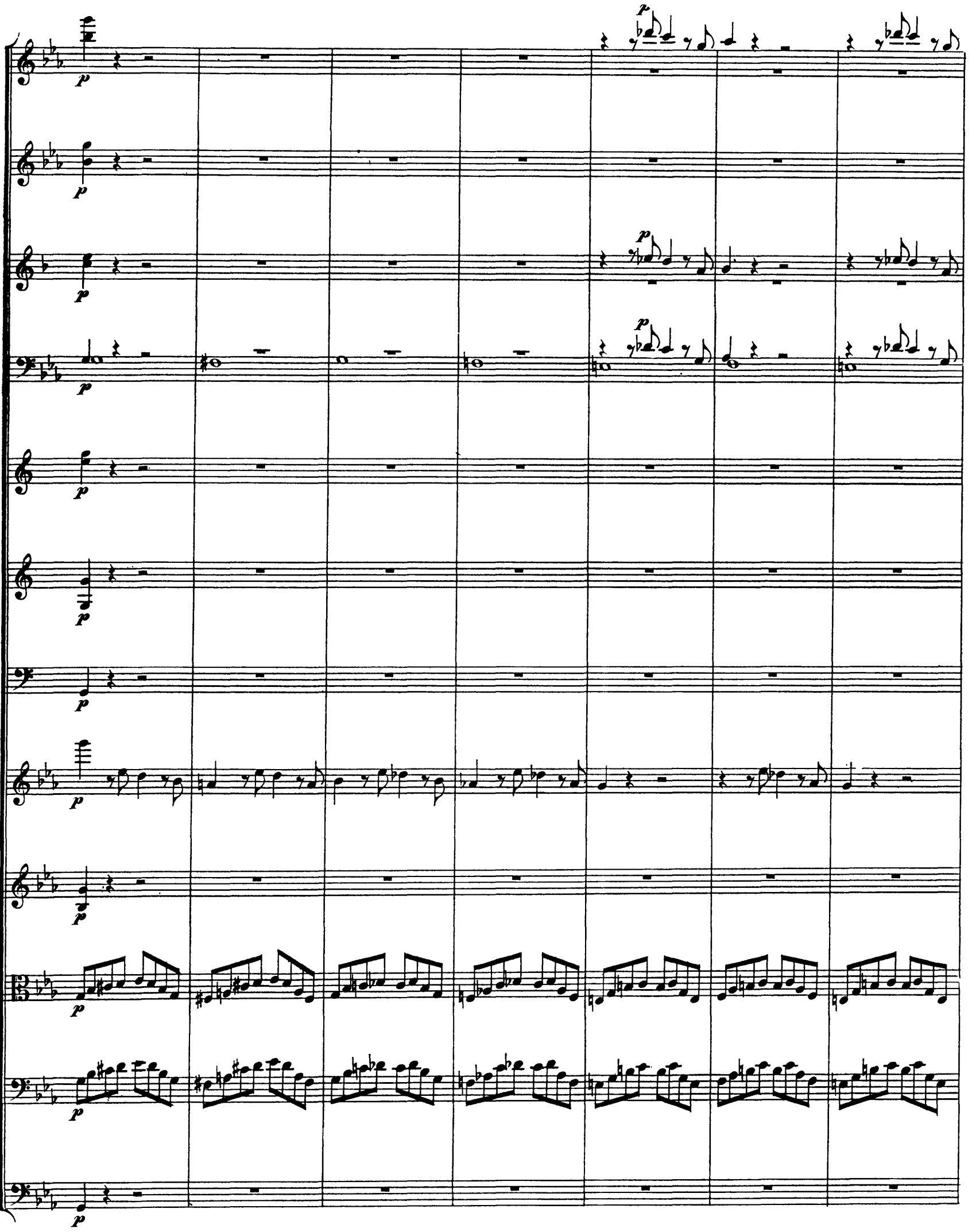

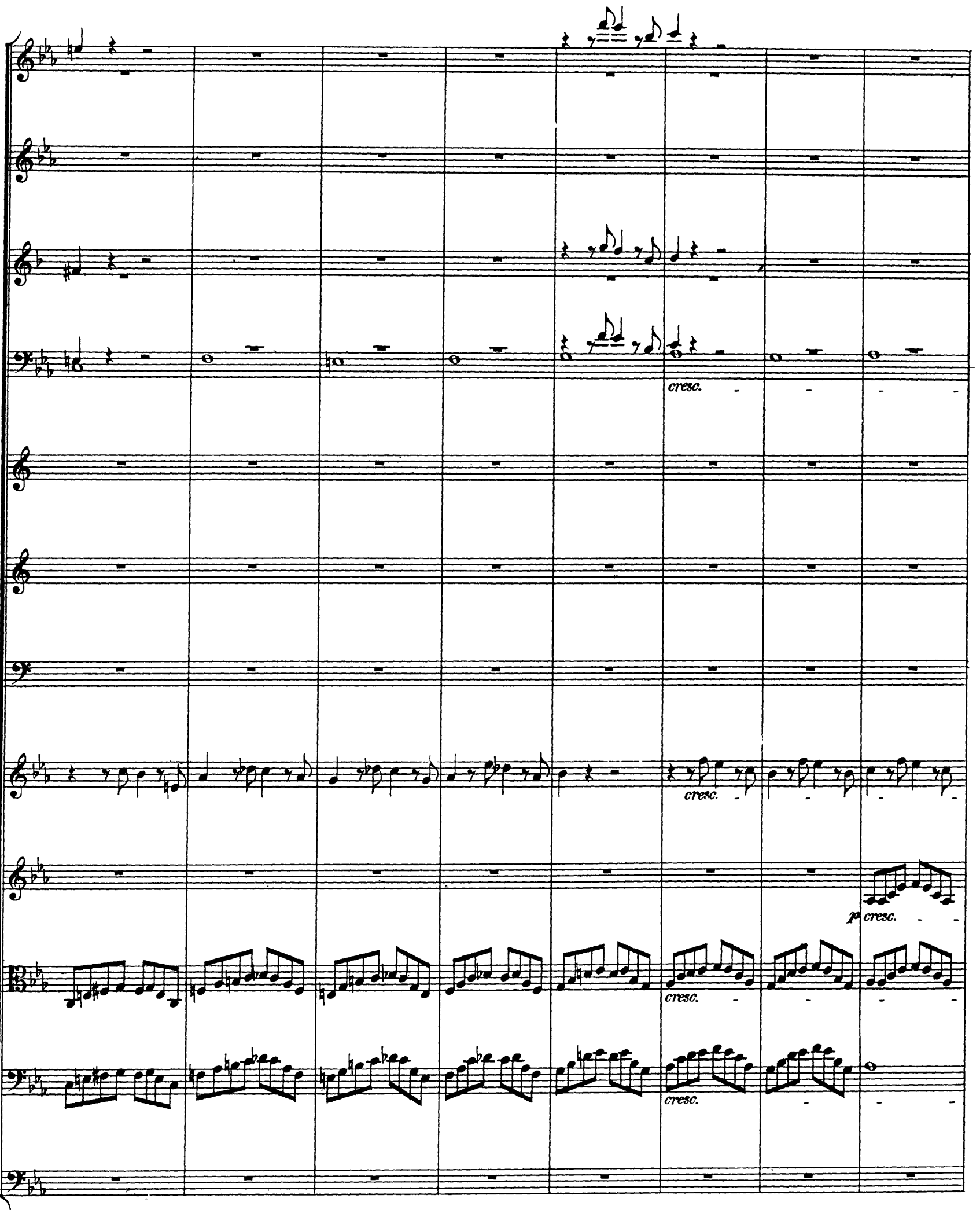
cresc.
cresc.
p cresc.
cresc.
cresc.

cresc.

cresc.

cresc.

cresc.

a 2.

p

p

p

p

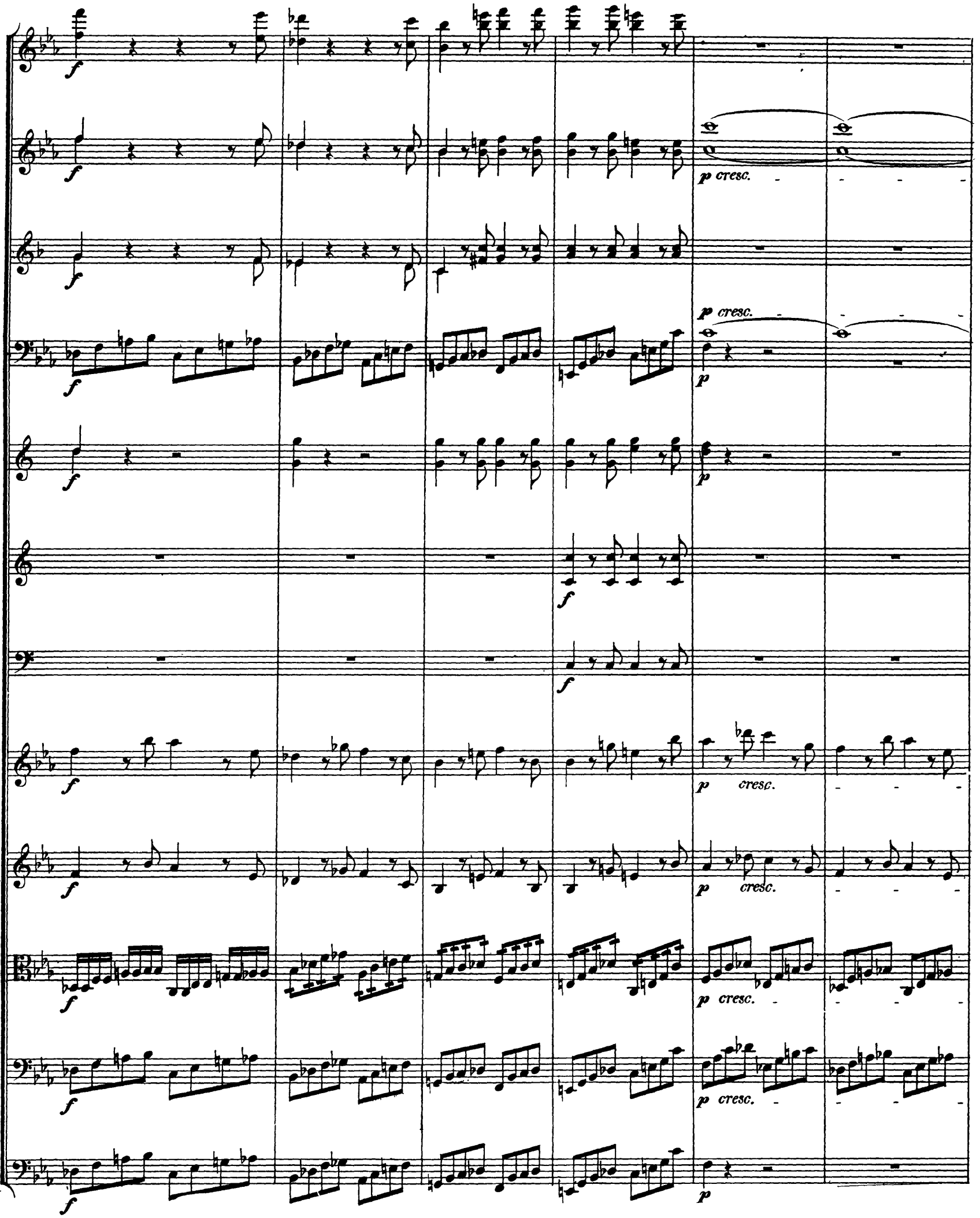

B.18.

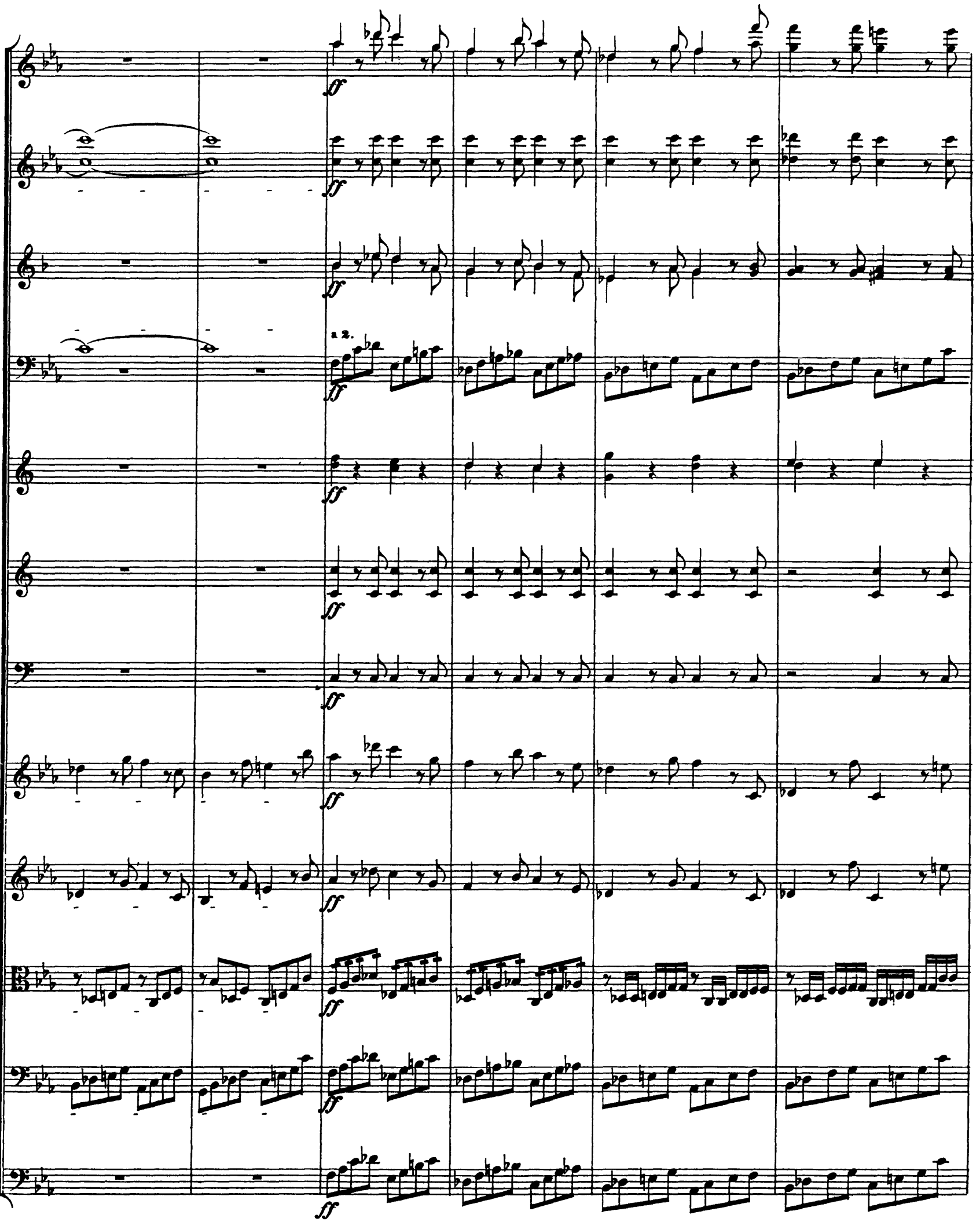
ff
a 2.

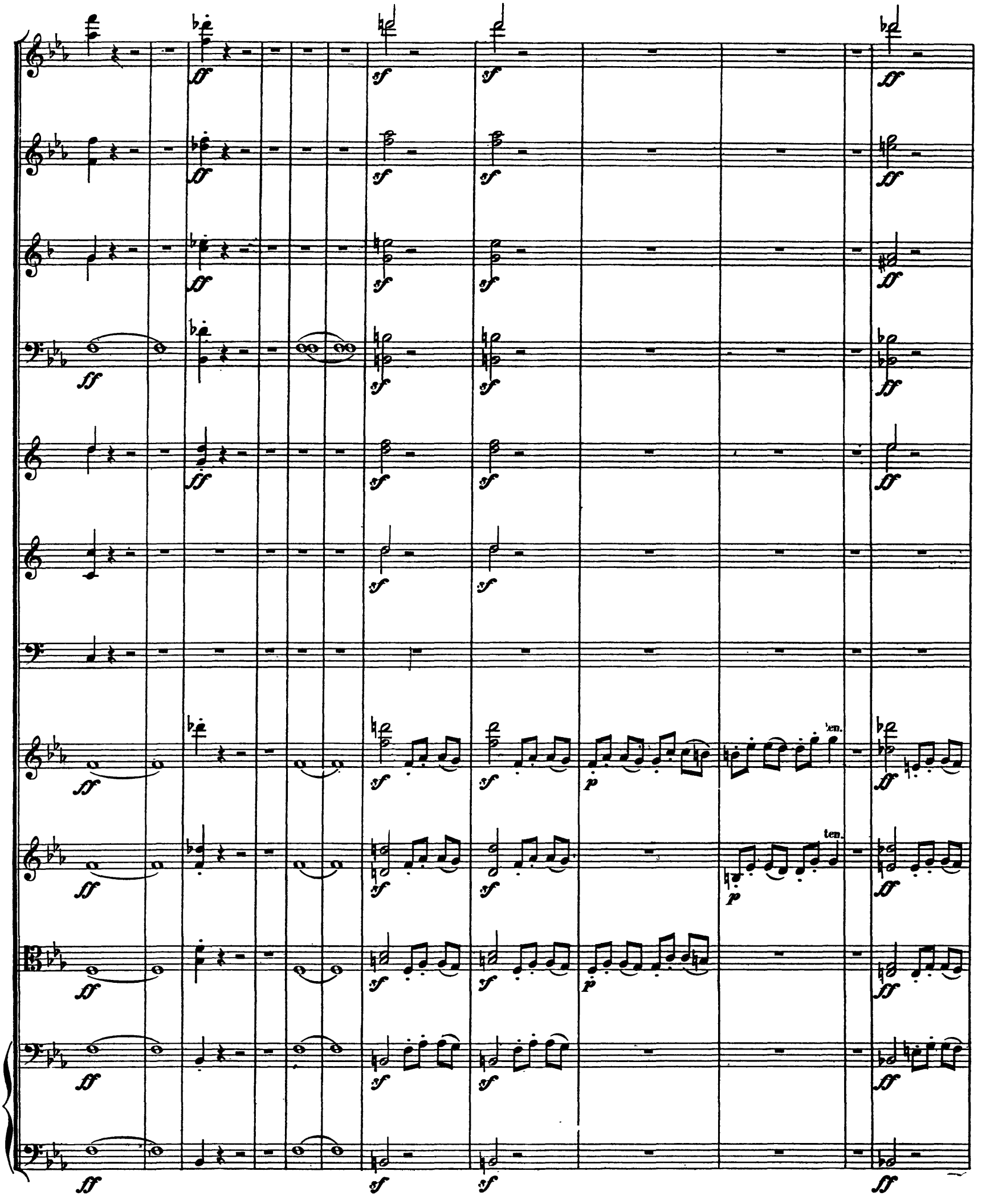

B.18.

a 2.

ten.

ten.

B.18.

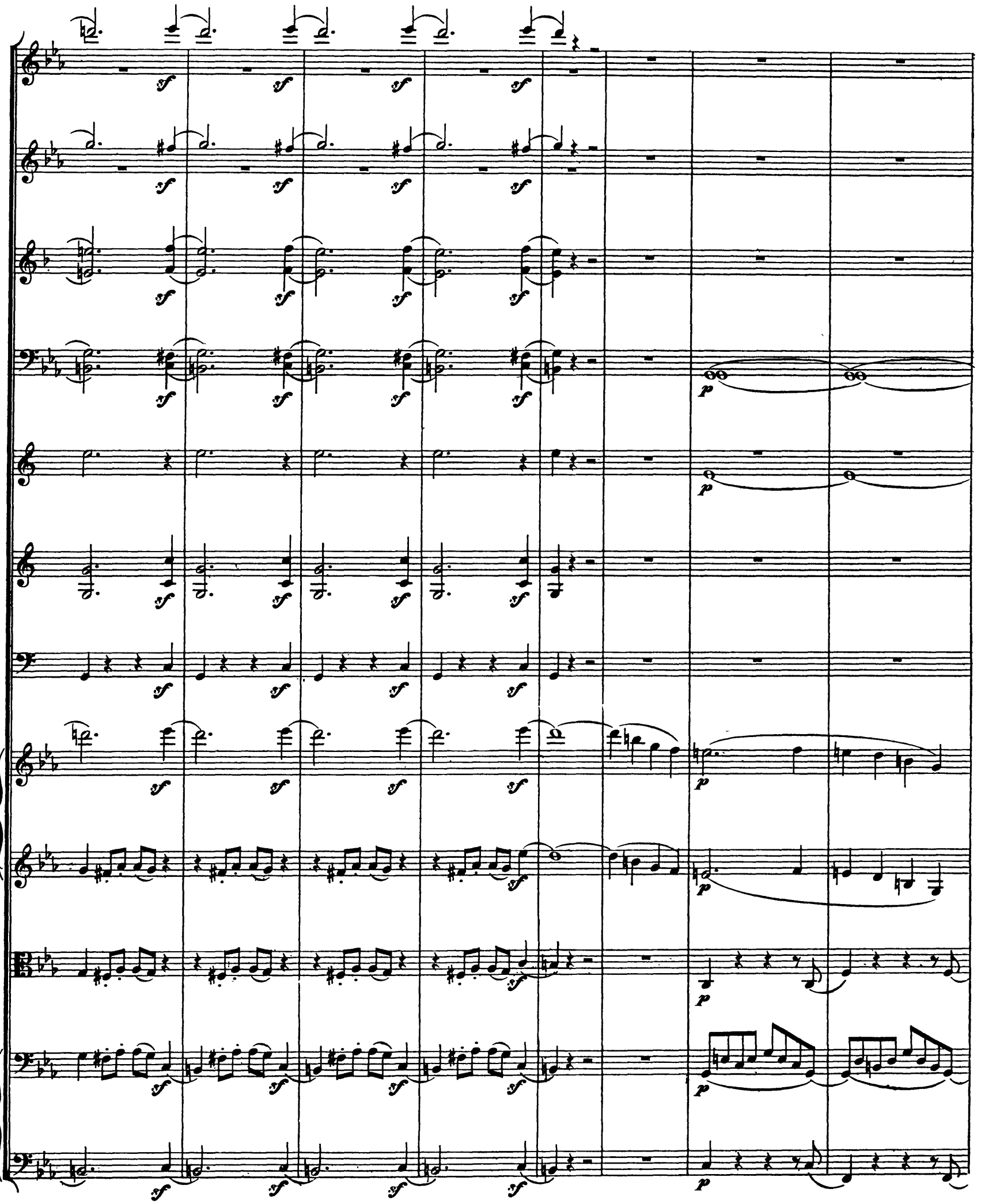

B.18.

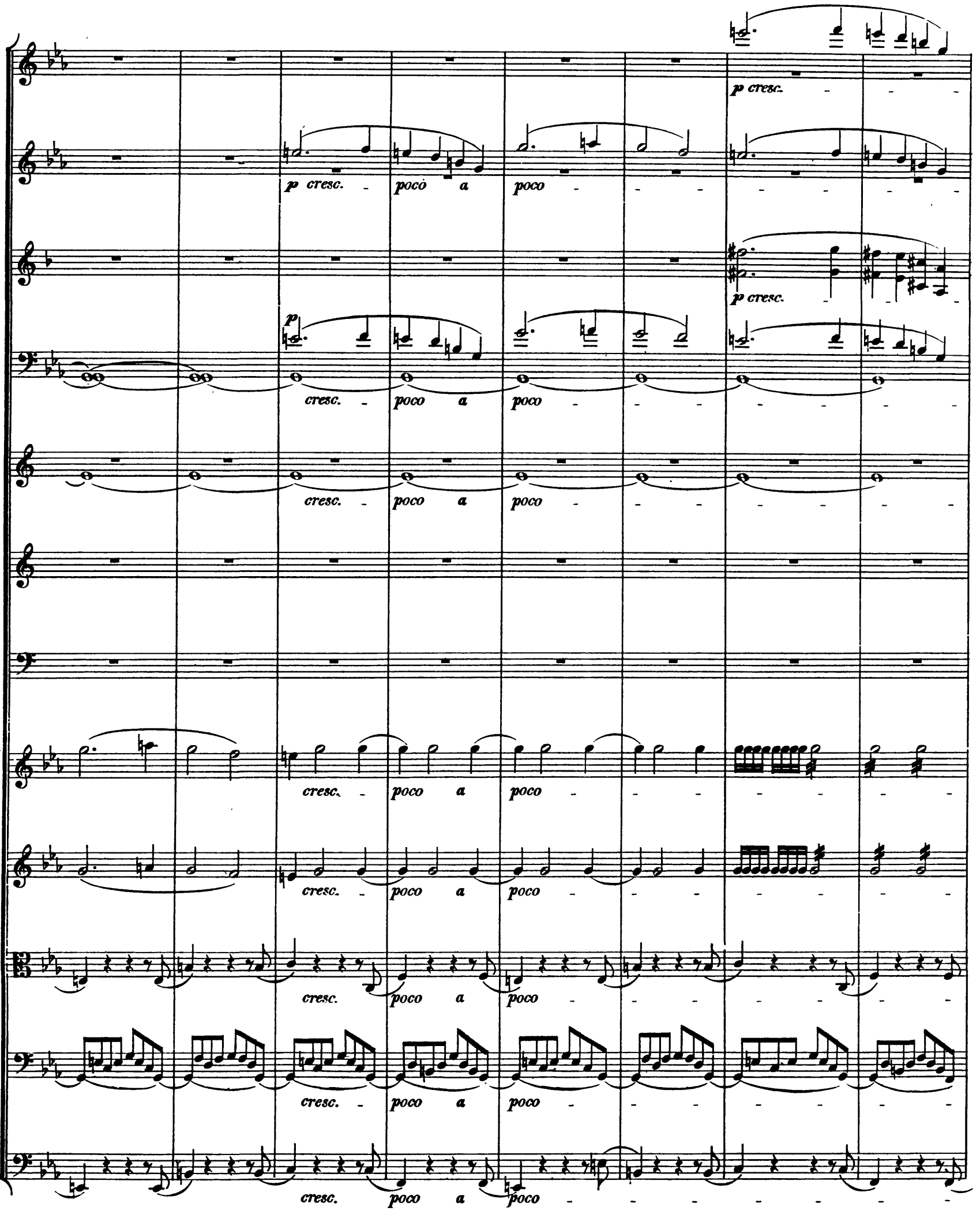
p cresc.
poco a poco
cresc.
poco a poco

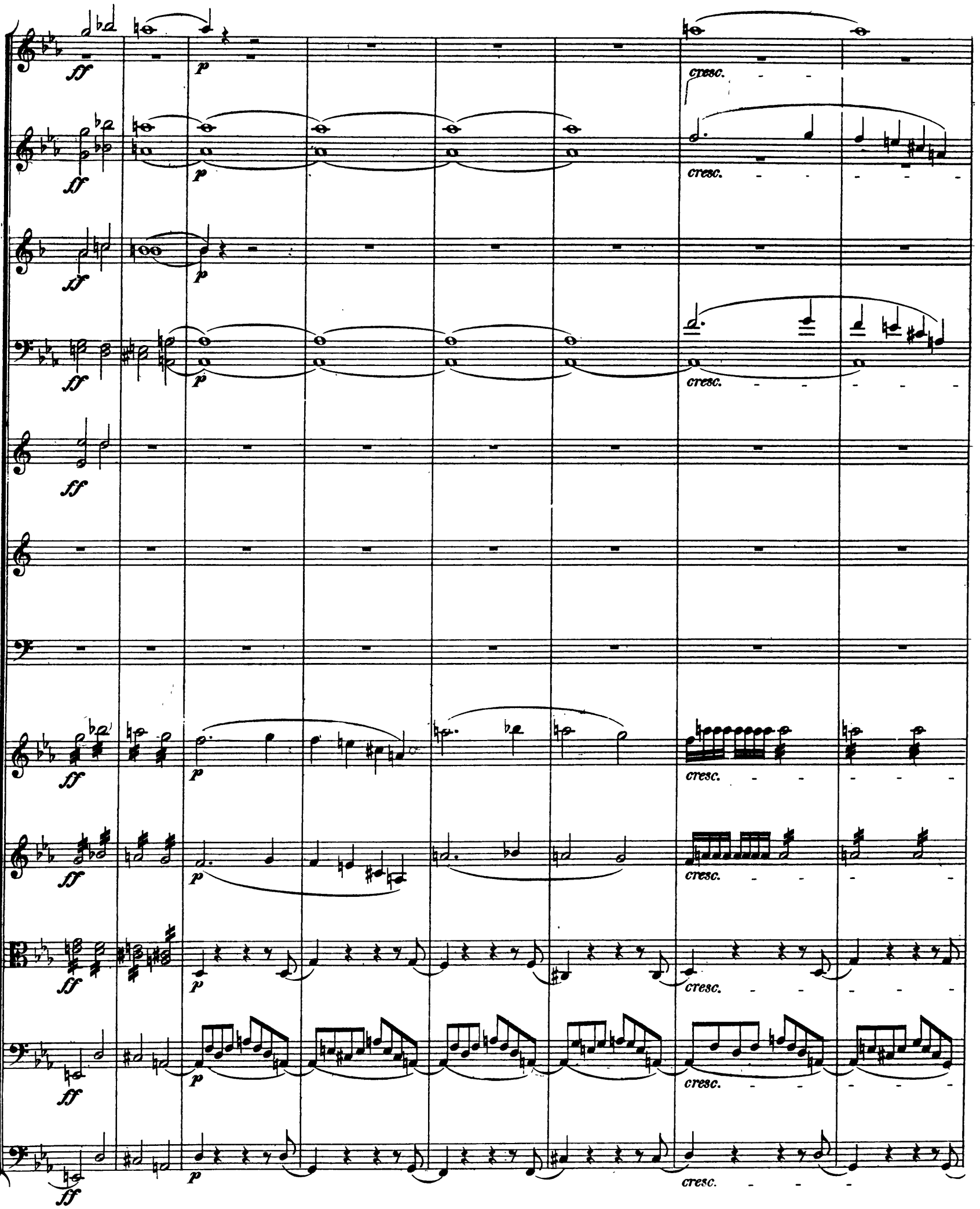

B.18.

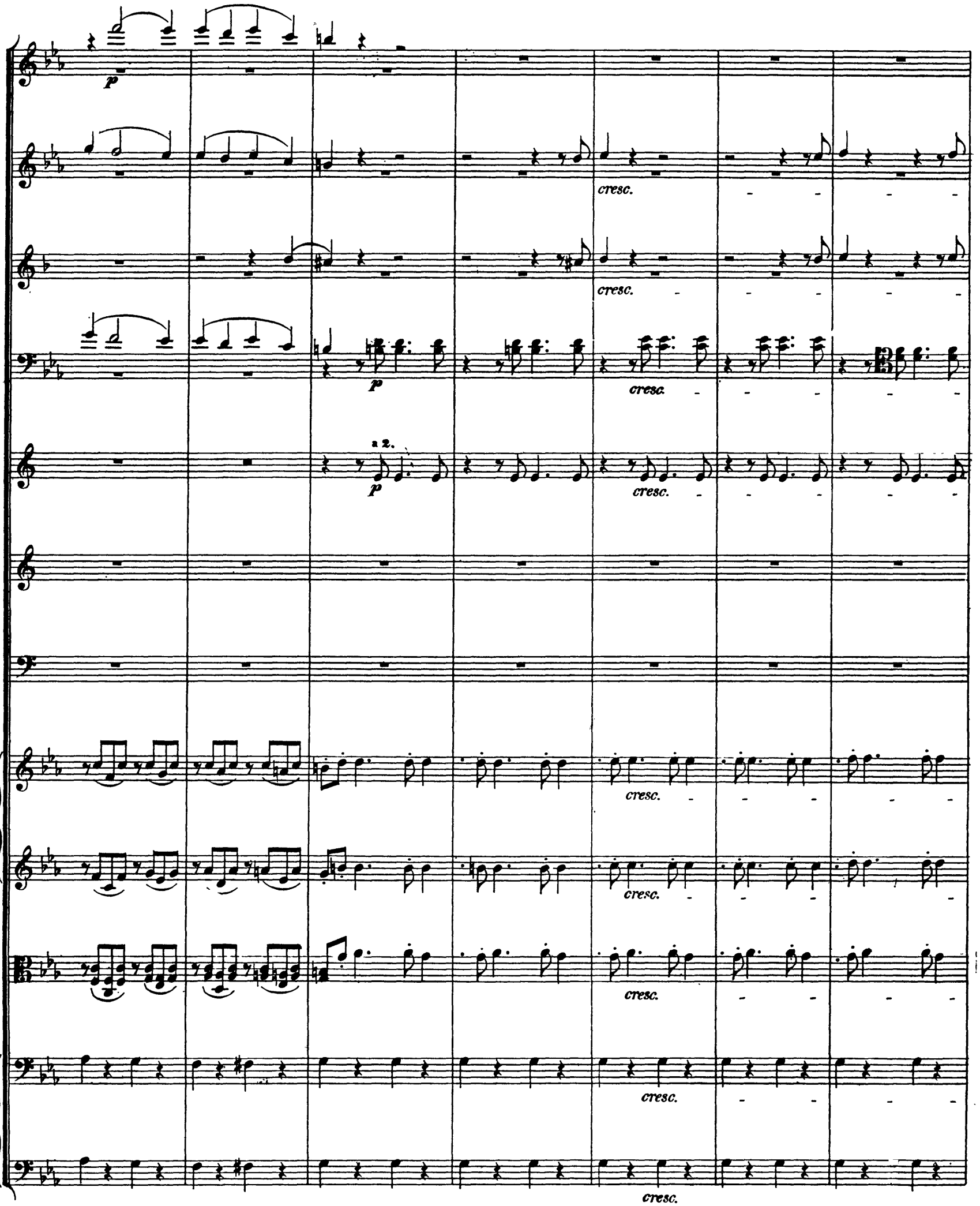
p
cresc.
p
cresc.
a 2.
p
cresc.
cresc.
cresc.
cresc.
cresc.

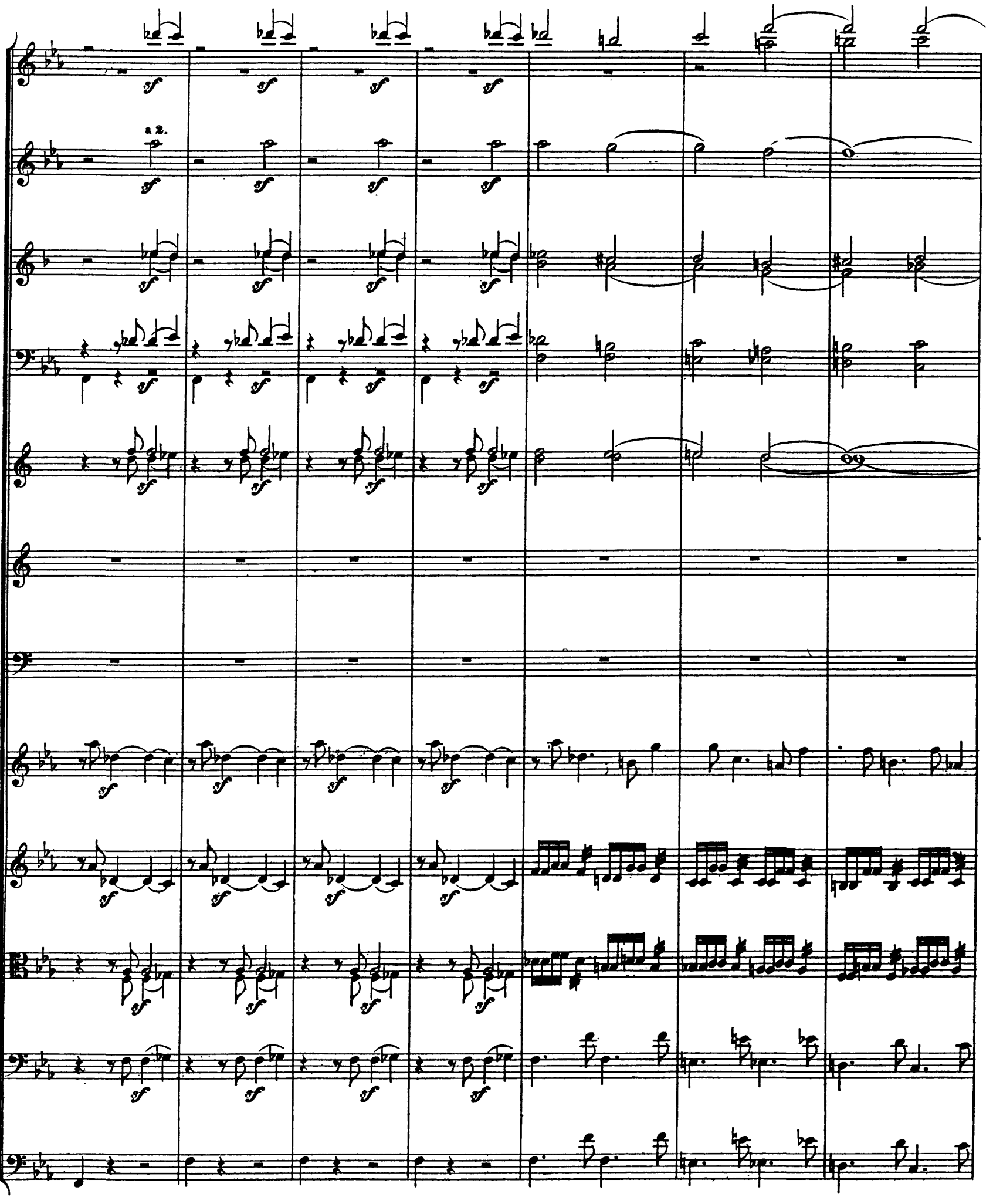
a 2.
sf

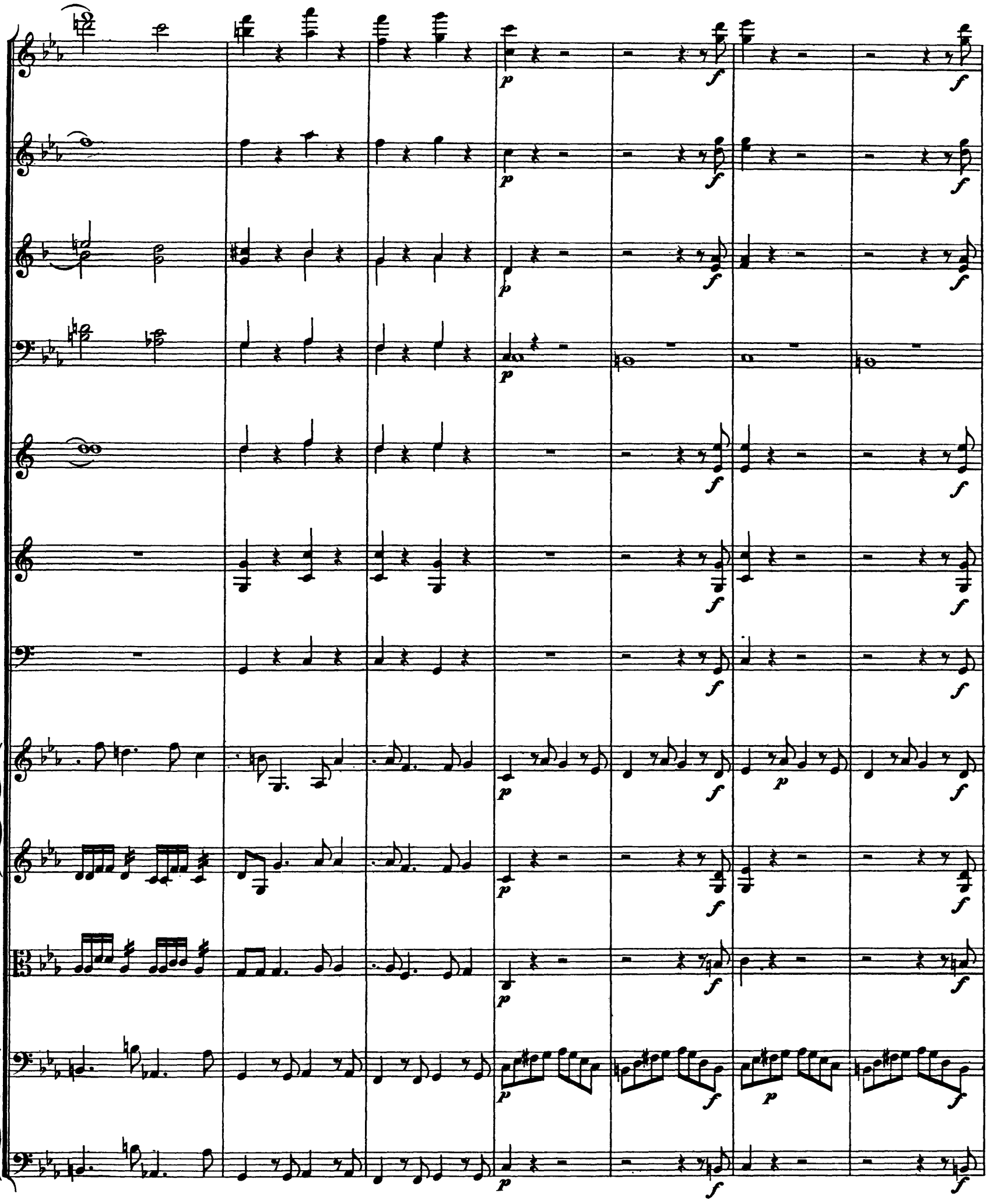

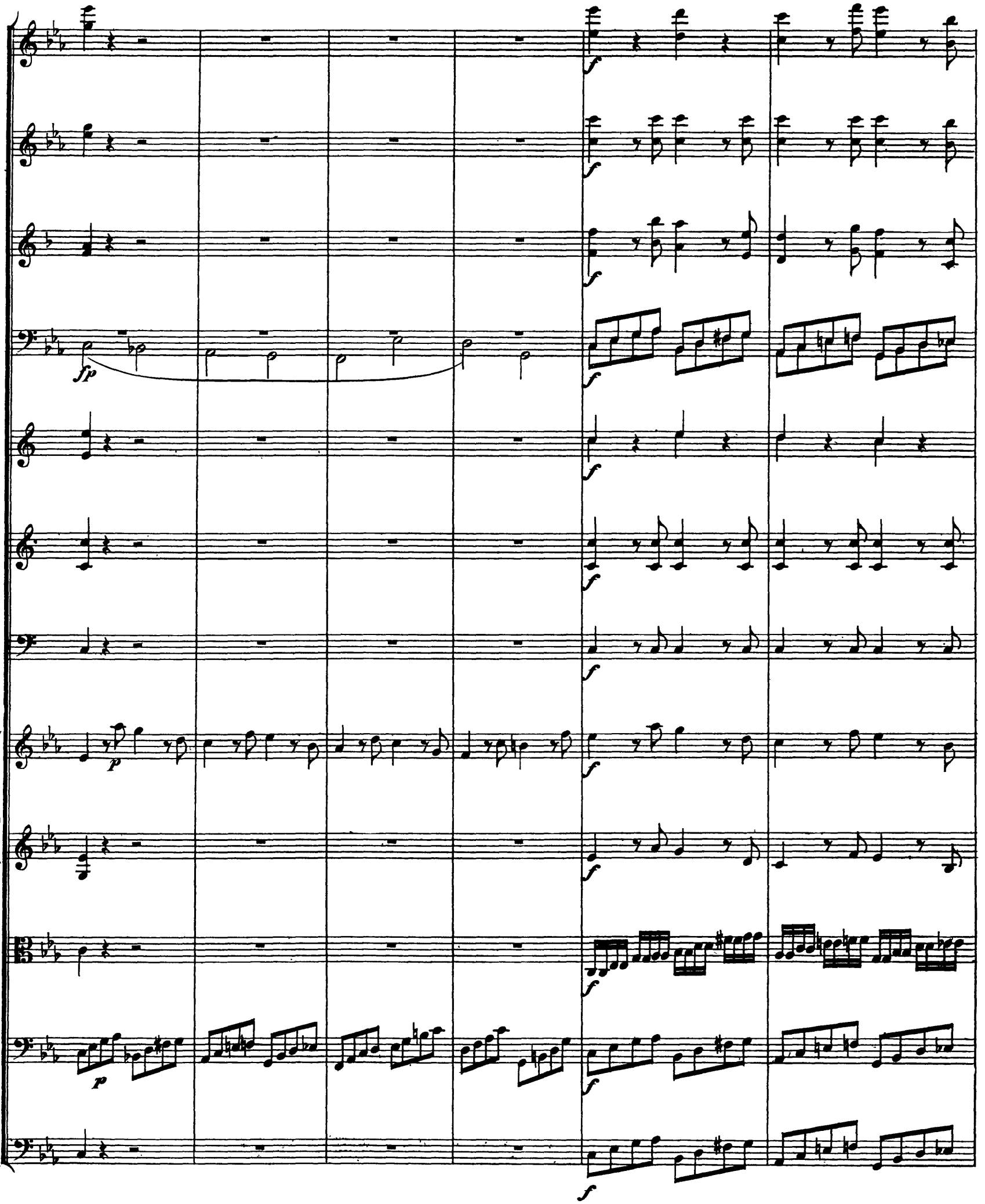

B.18.

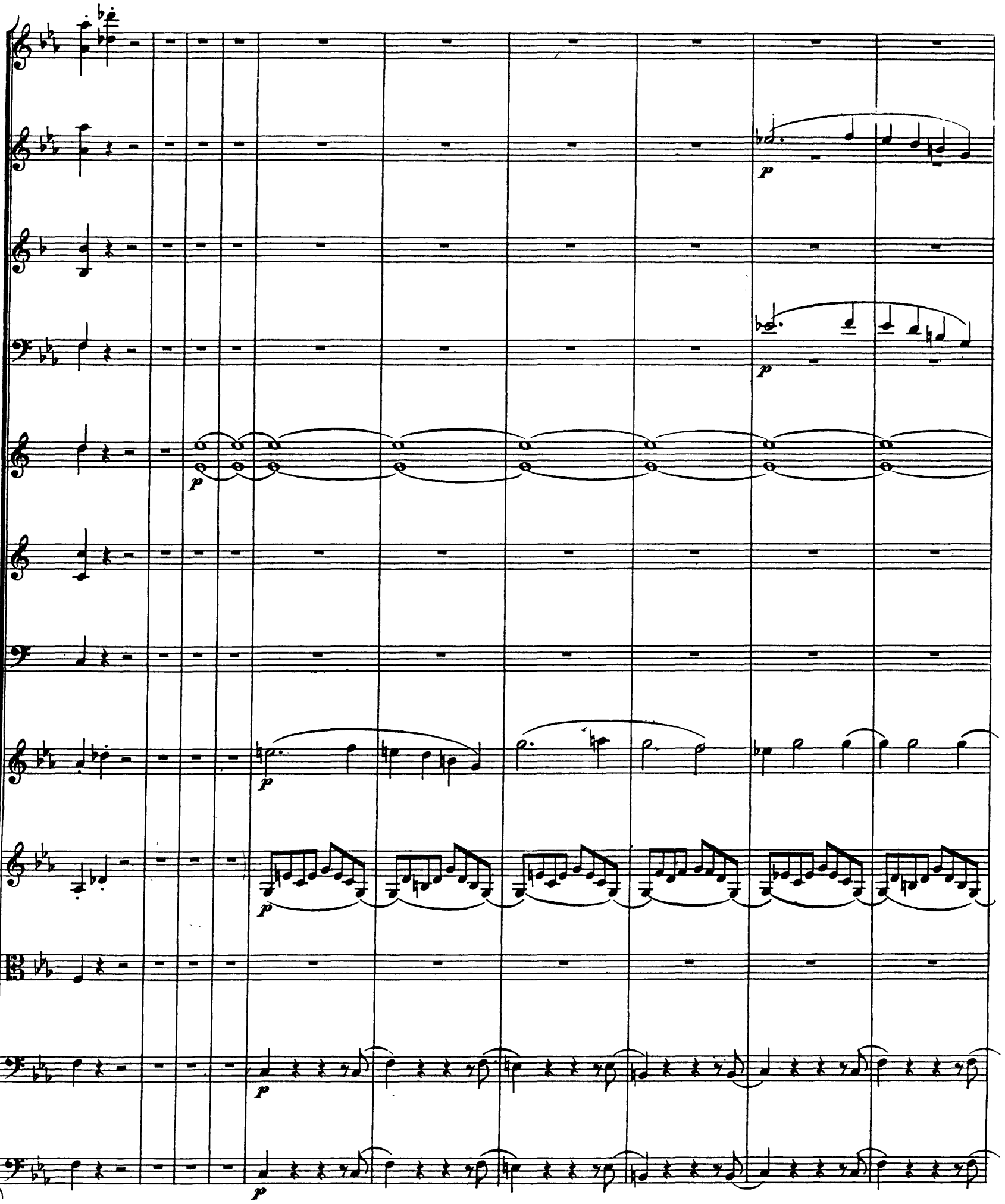
p
p
p
p
p
p

p cresc.
cresc.
p cresc.
cresc.
a 2.
cresc.
cresc.
p cresc.
cresc.
cresc.
f p

B.18.

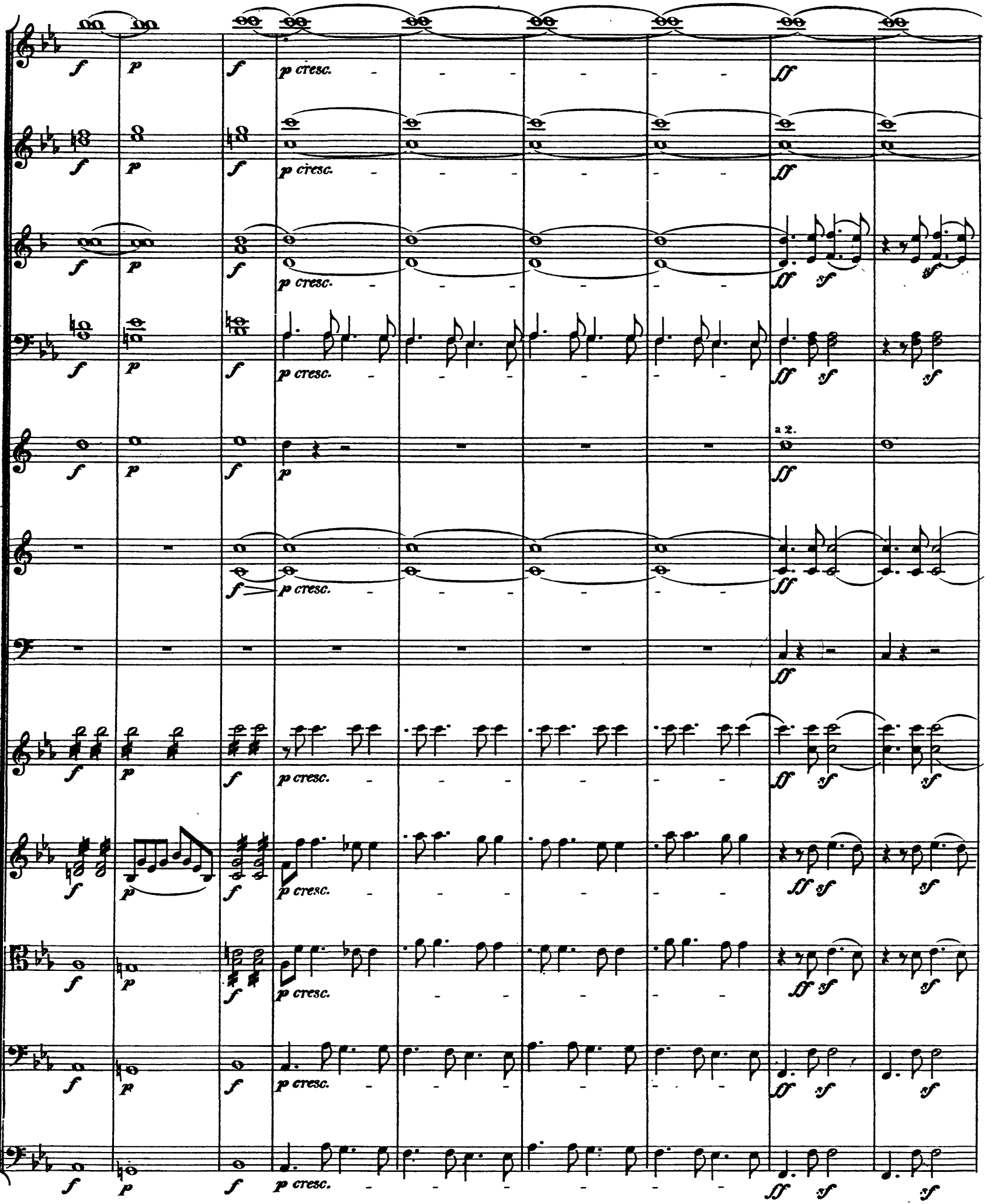
a 2.

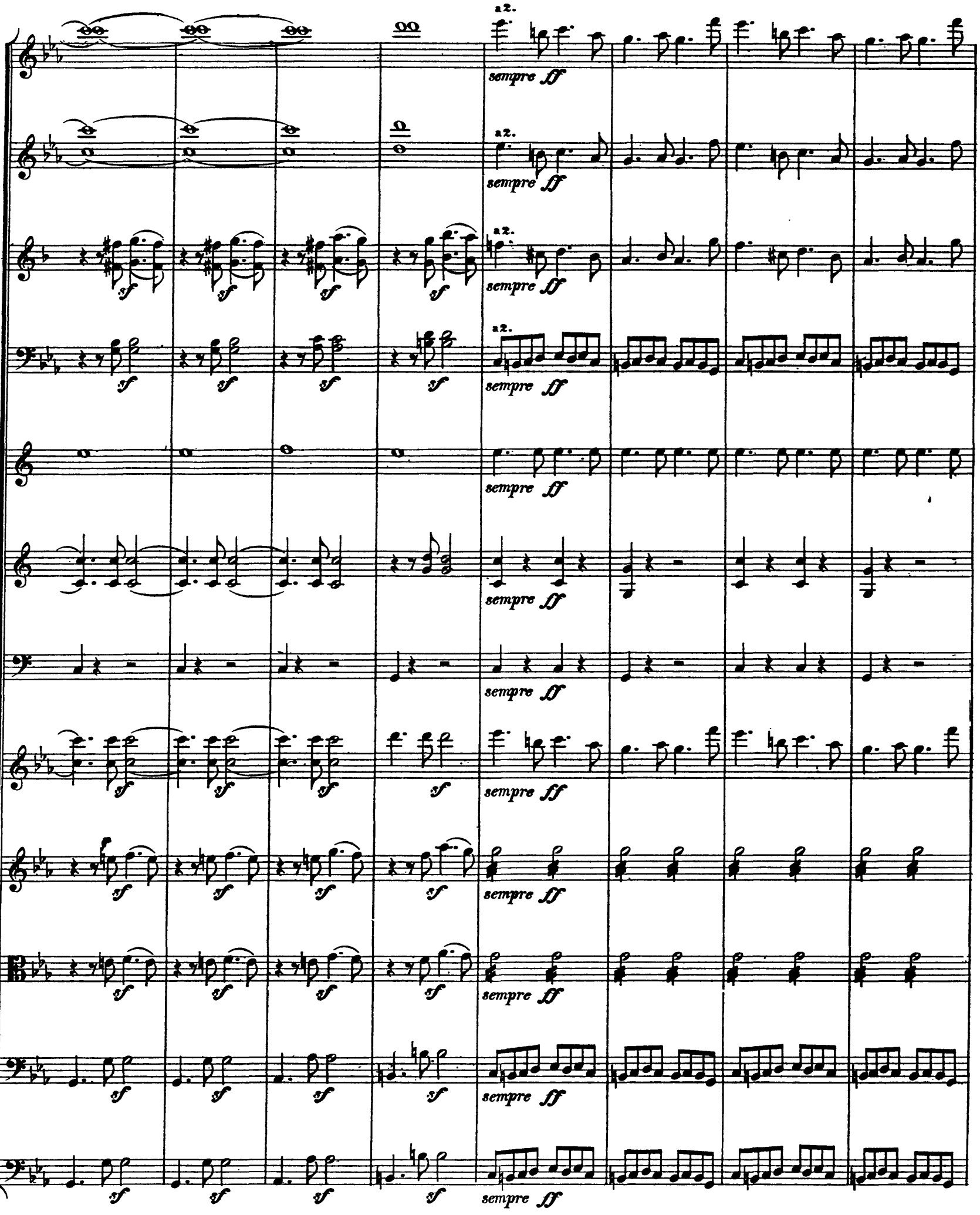

B.18.

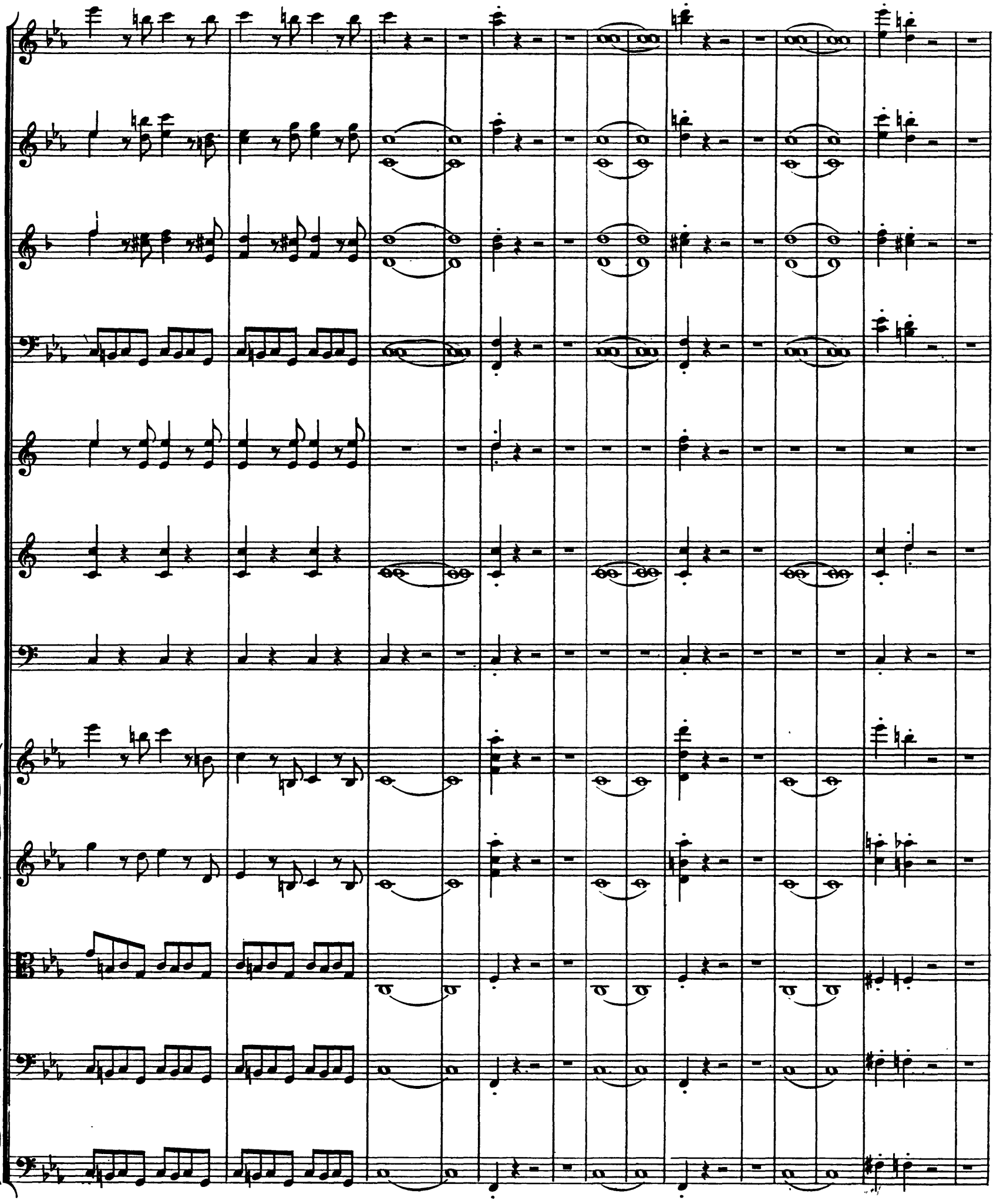

B.18.

dim. p pp

dim. p pp

dim. p pp

dim. p pp sempre più piano p

dim. p pp

dim. p pp

dim. p pp

pizz. arco sempre più piano

pizz.

dim. p pizz.

pizz. arco sempre più piano

pizz.

dim. p

B.18.

pp

pizz.

pp

pizz.

pizz.

pizz.

pp

B. 18.