

Violine

Quintett in G-Dur für Flöte, Oboe, Violine, Viola und Violoncello

Ben 280

Nach der Erstausgabe von André, Offenbach, 1788

Allegro

Ignaz Joseph Pleyel

Violine

63

p *f*

71

p

76

81

f Solo

88

tr

91

tr

96

mf

102

p

108

Violine

114

121

128

132

136

138

141

145

150

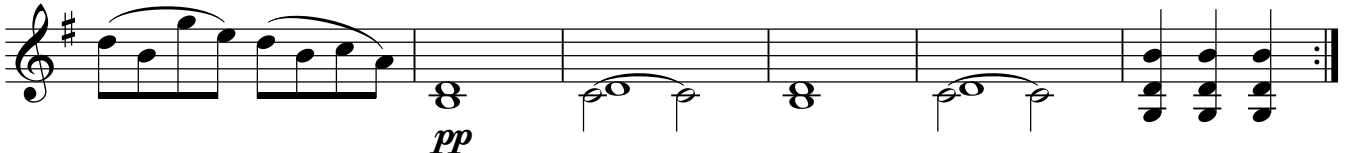

Violine

Rondo Andante

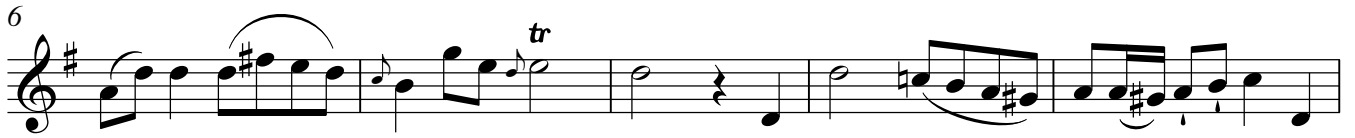

Fine

Violine

39

p

45

51

56

63

tr

68

fz *f*

73

p *cresc.*

78

p *f*

83

8 12

