

No 33

Violoncello.

Anmerk. \vee Aufstrich, \square Abstrich, \sim Bebung.
Adagio.

L. Spohr, Op. 152.

QUARTETTO.

Allegro.

Violoncello.

Violoncello.

Violoncello.

Larghetto con moto.

Violoncello.

Violoncello.

Menuetto.

Violoncello.

Violoncello.

Violoncello.

Allegro.

Finale.

- Staff 1: *p*
- Staff 2: *cresc. - f*
- Staff 3: *pp* and *cres - cen - do*
- Staff 4: *f - dim. p cresc.*
- Staff 5: *f p f p f p cresc.*
- Staff 6: *f p cresc. f p cresc. f p cresc. - f p f*
- Staff 7: *p f dim. p*
- Staff 8: *cresc.*
- Staff 9: *pizz. p*
- Staff 10: *cresc.*

Violoncello.

arco

f *pp* *cresc.* *f*

p *cresc.*

f *f*

dim. *p* *p*

p

cresc. *f*

p *dim.* *pp*

Viol. I.

f

p *f*

Violoncello.

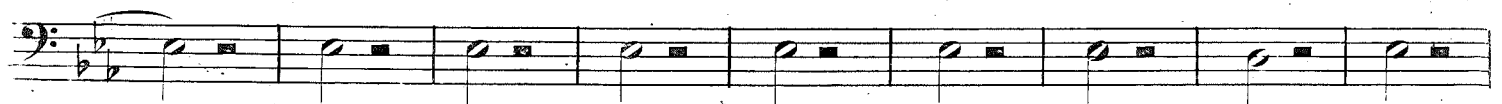

Violoncello.

- Staff 1:** *cresc.*, *pizz.*, *p*
- Staff 2:** *cresc.*, *f*, *pp*, *cresc.*, *f*
- Staff 3:** *f*, *f*
- Staff 4:** *dim.*, *pp*, *pp*, *pizz.*
- Staff 5:** *arco*, *pizz.*, *arco*, *f*
- Staff 6:** *pizz.*, *arco*
- Staff 7:** *ff*, *p*, *pp*