

To Zoltán Székely

IMPORTANT NOTICE
The unauthorised copying
of the whole or any part of
this publication is illegal

Second Rhapsody

(Folk Dances)

Violin

Béla Bartók

Revised Version 1945

I ("lassú")

Moderato, ♩ = 108

ritard. II. quasi a tempo, ♩ = 116

1

p

II. ritard.

p

Un poco meno mosso

4

tr

ritorn. al Tempo. (♩ = 108)

cresc. *mf* *p*

molto a tempo

dim. *pp*

mf *f*

6

cresc. *mf* *f*

ritard. 4 2

7 a tempo (♩ = 100)

f ben marcato

f *ben marcato*

Più mosso, ♩ = 132

sf sempre *f*, sonoro

sf *sempre f*, sonoro

8

9

10

11

12

13

II ("friss")

Allegro moderato, ♩ = 104

sempre simile

1

f marcato, pesante

2 IV.

meno f

3 IV.

meno f

cresc.

4

assai f, pesante

5

meno f

poco a poco accelerando

6

marc. cresc.

marc.

marc.

marc.

molto accel.

7

f

ff

*) In the Orchestral Version: 

allarg.

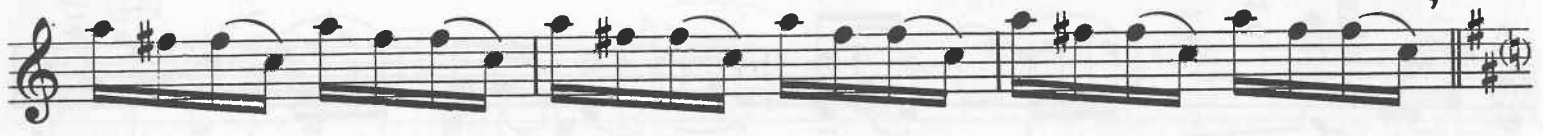

8 Molto moderato, pesante, ♩ = 96

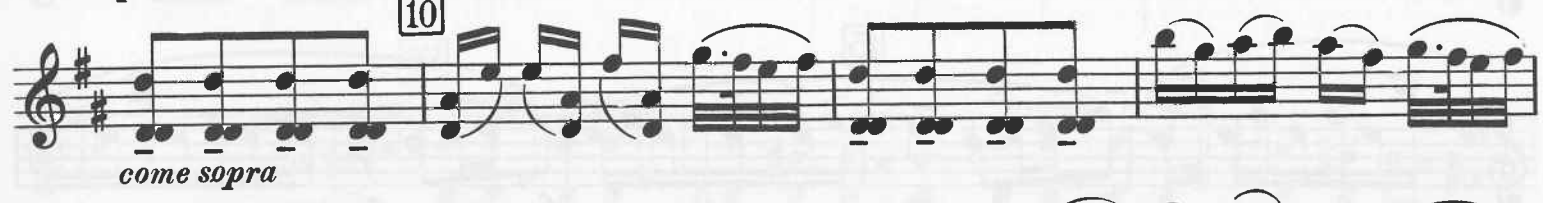

Più mosso, ♩ = 104-108

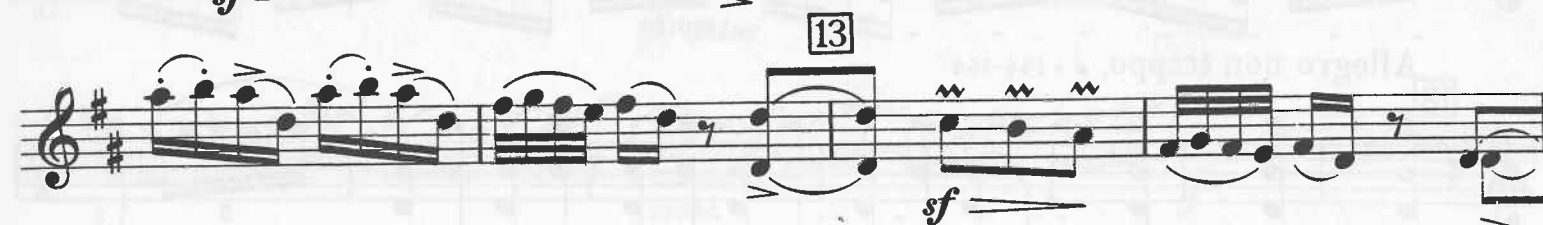

19

20

sempre f

21

22

23

meno f

sf

24

p, grazioso

25

f

sf

sf

sf

26

p, dolce

27

cresc.

f

6

(sempre simile)

28 [★]

ff

29

poco rit. *a tempo* *sf p sub.*

30 *scherzando*

arco pizz. arco pizz. arco pizz. arco pizz. arco

31 *mf*

32 *sempre più vivo* *f* *meno f* *cresc.*

33 *più f*

In the Orchestral Version the following 13½ bars are to be played by the Orchestra only.

34

*) 

ff

Meno mosso, ♩ = 132

35

*) 

f marc.

36

pizz.

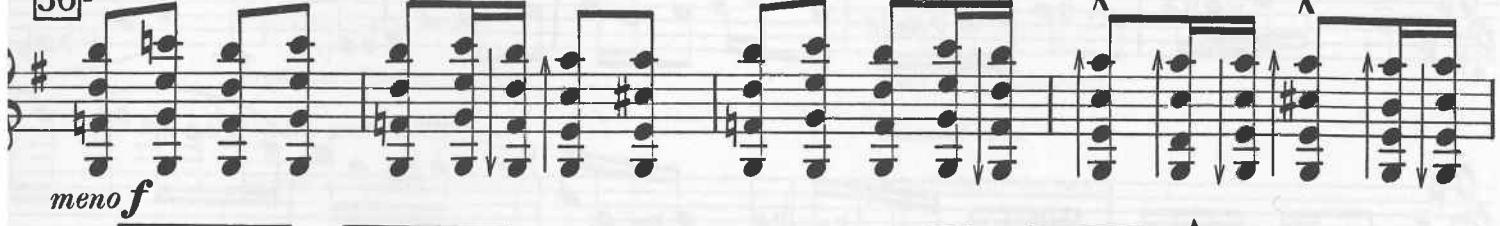

meno f

37

Poco più mosso, ♩ = 144

arco

sempre simile (↑↓)

p

38

mf cresc.

♩ = 160

poco accel.

39

Meno mosso, ♩ = 132

ff

In the Orchestral Version the following two bars are to be played by the Orchestra only.

VIOLINI

*) *ff* 2 *)

40 *)

41 accel. - - - - - Più mosso ♩ = 142

42

43

44 poch. rit. - - - - - a tempo (♩ = 132-142) *sf dim.*

- - - - - *p f*

45 *trm trm trm*

♩ = 120

p f

*) In the Orchestral Version: