

Clarinets in Bb

# Flute Concerto in C major

## I - Allegro

Daniel Léo Simpson  
October 9, 2014  
San Carlos, California USA

Allegro  $\text{♩} = 120$   
8

14 *mf*

19

24

29 *mp*

35 *Af* *mf*

41 *f*

47

52 **B**

58

63

69

74 **C**

Clarinets in Bb

80 **D** Allegro ♩=120

99 **E** moderato ♩=108 poco rit. ♩=96

106 poco accel.

111 **F** Tempo giusto ♩=108

115 8 rit. ..

127 **G** a tempo ♩=108

135 6 poco rit..

147 **H** a tempo ♩=108

Clarinets in Bb

151 *mf* poco rit. . .

156 *mf* a tempo ♩=108 poco rit. . .

160 *mf* a tempo ♩=108 I 5 11 poco rit. . .

177 *mf* moderato ♩=96

181 J 9 poco rit.. K moderato ♩=96 p p

196 p

199 rit. . . ♩=50 molto moderato ♩=96 mf mp

203 L 9 p mf

217 4 mf

224 M più mosso ♩=108 p mf

Clarinets in Bb

229 *mf* *tr* *tr*

235 *p* *f* **2**

242 *accel.* **N** *Tempo giusto* ♩=120 *mp* *f*

249

255

259

263 *rit.* *mp*

269 **O** *Tempo giusto* ♩=108 **21** *p* *f* *mf* *rall.*

294 **P** *Tempo giusto* ♩=108 **3** *mf* *mp* **3**

305 *p* *poco cresc.* *p*

312 **4** **2**  
*mp* *mf*

322 **Q** *poco rit.*  
*mp* *f* *p*  
moderato ♩=108

327 **4**  
*p*

336 **R** **3**  
*mf* *mp*

345 **2** *rit.* **2** *poco rit.*  
*più mosso* ♩=108

354 **S** **3**  
*mf*

358 **3** *poco rit.*  
*p* *p*

365 *moderato* ♩=96  
*mp* **2**

370 *rit.* **2**  
*mp*

376 **meno mosso** ♩=90

376 *p*

381

381 *rit.* ♩=50 **T** *molto moderato* ♩=96 *mf* *dim.*

386

386 *mp* > *p* *p* < *mp* >

393

393 **5** *f* **3** *mp* **3**

401

401 **4** *mf*

409

409 **V** **più mosso** ♩=108 *p* *mf* *mf* *tr*

415

415 *tr* *tr* *p*

420

420 *mf* **2** *mp* *cresc.* *accel.*

426

426 *f* *mp* *f*

433

433

438

442

447

W

451

457

464

rit. . . . Cadenza

accel. . . .

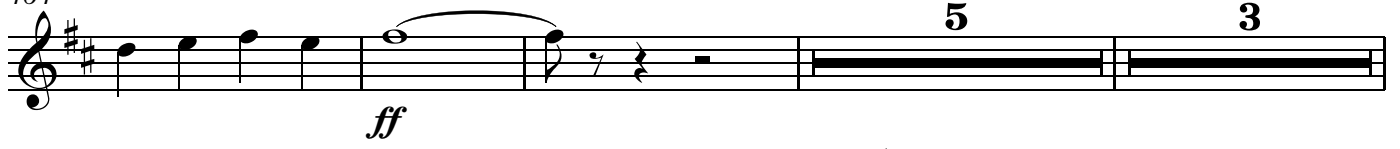

475

rit. . . . Allegro ♩=120

rit. . . .

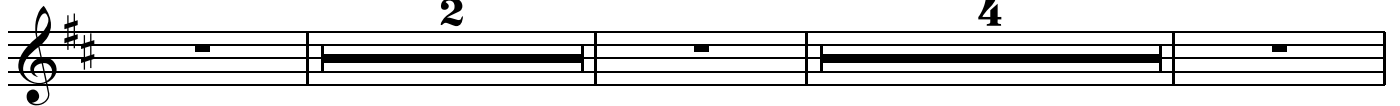

484 ♩=96

rit. . . . ♩=112

poco rit. . . .

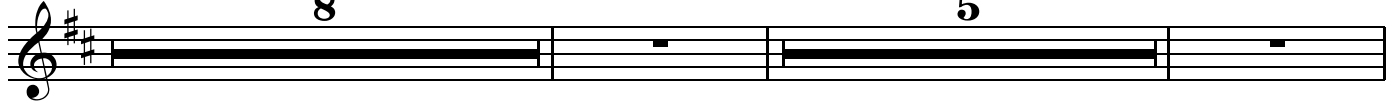

499

♩=112

rit. . . . ♩=112

poco rit. . . .

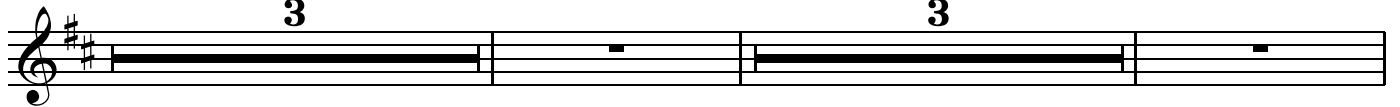

507

♩=90

rit. . . . ♩=112

rit. . . . Allegro ♩=112

rit. . . .

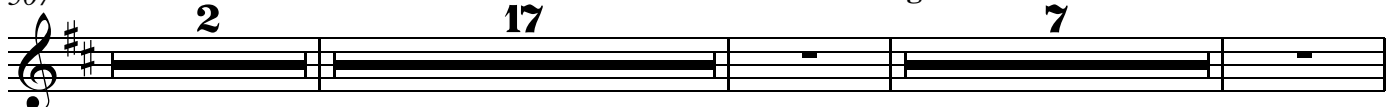

535 **Tempo I**  $\text{♩} = 120$ 

X

# Flute Concerto in C

## II

Daniel Léo Simpson  
17. Juni 2015  
San Carlos, Kalifornien USA

Andante con grazia ♩.=44  
40

A

B

C

a tempo ♩.=44

D

mf

p

156 *mp* *p* *f* 3

163 6 6

169 6 6 6

175

181 *mf* poco rit. 2 meno mosso ♩.=33 6

191 a tempo ♩.=44 4 **E** *mp*

201 poco rit. cresc.

207 Cadenza *f* 16 rit. 2 3/4

227 Tempo giusto ♩.=44 12 *mp* *cresc.*

245 rit. *f* ad libitum 11 rit. 2

260 3 *Segue il Rondo...*

Clarinets in Bb

# Flute Concerto in C

## III. Rondo

Daniel Léo Simpson  
25. Juni 2015  
San Carlos, Kalifornien USA

Allegro moderato  $\text{♩} = 108$  **A**

24 4 *f* *tr* *tr*

33

43 *tr #* *tr*

51 *tr*

60

68 *tr*

75 **B** *mp* *mp* *poco rit.*

83 *meno mosso*  $\text{♩} = 90$  *mp* *p* **C**

93 *mp* **C** *p* 2 12

## Clarinets in Bb

108 **D** rit. . a tempo ♩=90

115

121

128 *pp* meno mosso ♩=90 rit. . . a tempo ♩=90 rit. . . .

138 a tempo ♩=90 rit. . . Tempo I ♩=108

177

186

194

203

231 a tempo ♩=112 poco rit. .

238 **Moderato** ♩=108

259 **a tempo** ♩=112

350 26

*mp* *p*

380 **E**

*f*

387

392

*dim.*

399  $\text{♩} = 104$  **Fuga**  $\text{♩} = 104$

13 13

*pp* *mp*

430

3

439

*mf*

446

2

*mf*

455

6 7

*f*

474 **Tempo I**  $\text{♩} = 108$

28

*f* *tr*

508

517

525

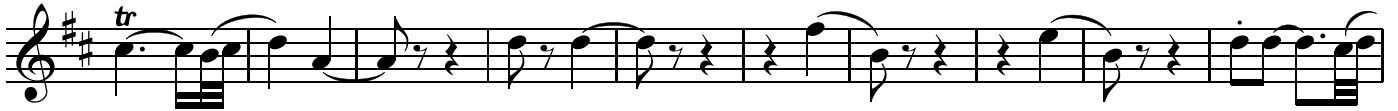

535

582 *meno mosso* ♩=90

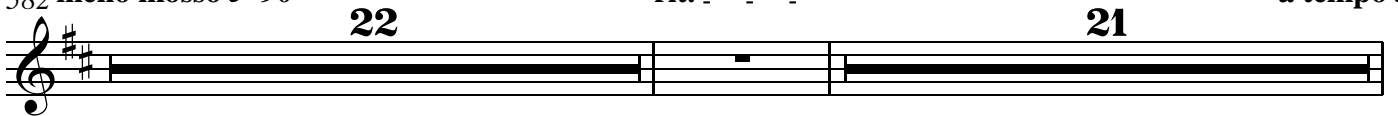

626 *poco più mosso* ♩=104

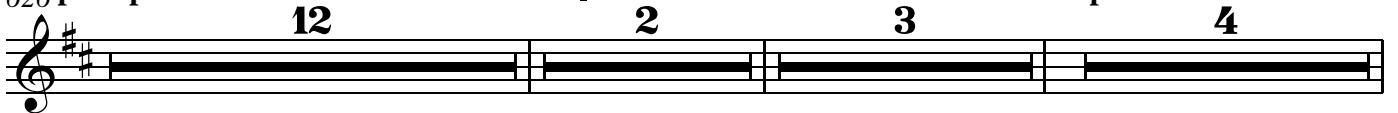

647

*f* *tr* *tr*

655

*tr #*

664

*tr* *tr* *tr*

672

682

694

705

713