

**Franz LISZT**

# **Die Legende von der Heiligen Elisabeth**

This orchestral material was made for a special performance celebrating the 150th anniversary of the first performance of the Legend, supported by the Hungarian Academy of Arts.

# Die Legende von der Heiligen Elisabeth

## ERSTER THEIL

OBOE 1

### Einleitung

Andante moderato

Franz LISZT

39 Fl.

42 **A**

*p* *mf un poco agitato*

46

50 *più agitato e cresc.*

54 *f*

58

62 *p*

**B** *tranquillo*

66 *dolce*

Andante moderato

No. 1. Ankunft der Elisabeth auf Wartburg

Allegro animato

28 *ff*

34

39 *mf* *espress.*

47 *f* **E**

54

61 *mf* *espress.*

67

73 *cresc.* *ff*

79 *Etwas langsamer* 28 15 Fl.

126 *rit.* *pp* *Andante moderato* 24 48 3

134 **5** **24** **7** Bassi

174 **11** **2** *f* *f*

192 **2** *f* *ten.* *ten.*

201 **F** **2** *ff* sempre

210 **2** *ten.* *ten.*

219 **6**

**G** (sehr ruhig) (sehr ruhig) rit. (Ludwig) Fl. Cl. *p*

232 **52** **5**

(Elisabeth) SOLO **3** **18** Allegretto con grazia

322 *dolce* *carezzando* **3** *p* (innocente) *p dolce*

331

Etwas belebter

338 **2**

346 *(nicht eilen)*

*p scherzando*

352 *incalzando*

358 **2**

*sf pp*

365 *p dolce*

**H**

372 **4**

*p*

382 *Ein wenig belebter*

*mf*

389 *p subito*

396

403 **I**

Allegro non troppo animato (♩ = ♩.)

410 **15**

*p*

429

*cresc.* ----- *f*

434

**2** **3**

**K** 442 **15**

*f* *p dolce*

461 **4**

*sempre dolce*

469 **11**

No. 2. Ludwig

Allegro con brio

**8** Cl. *p* **3**

13 *f* **G.P.**

**G.P.**

19 *p* **3** *f*

*f*

L

32 *ff*

38

44 **14** **2**  
*sf* *p*

**20** **Corno 1** *mf*

91

M

98 *f*

105 **9** *ff*

119

N

Un poco più moderato il Tempo

124 **12** **25**

O

Lento

(Ludwig)

164 **4** **16** **6**

10

**P**

Un poco più mosso ma sempre Moderato

**R**

*un poco accelerando*

187 **5** **8** SOLO

*rallentando smorzando*

a tempo

203 **12** *pp*

**S**

**T**

a tempo

221 **8** **5** **6** **2**

**U**

a tempo un poco slentando Animato

*accel.*

242 **10** **11** Cl.1

**V**

Sehr bewegt, doch nicht zu schnell

**W**

268 **6** SOLO **5** **9** **6** *f dolente*

Andante moderato

*pp*

**X**

297

302 *p (zart)*

**Y**

*rit.*

306 **6** **3** *p*

318 *pp*

323

**Aa**  
328 *p*

332 **4** *cresc.*

340 *f*

**Allegro deciso (alla breve)**  
344 **15** *Un poco rall.*  
*p dolce*

**Andante religioso (un poco ritenuto)**  
363 **9** **21**

**Langsam, schwebend** Fl.1 *pp*

*col canto piano cantabile*  
402 **3** *smorzando*

Bb

409

*smorzando*

414

*poco a poco cresc.*

419

*più cresc.*

Cc

425

*ff*

429

*ff*

440

*p* *crescendo ed un poco accelerando*

445

*p*

Sehr ruhig

455

*p dolce legatissimo*

464

*p*

SOLO

474

*espressivo*

14

a tempo

72 *f* *ff* **Ff**

79 **Ff**

85 *nicht eilen* *ff*

92 *mf*

97 *cresc.*

102 *accelerando e cresc.*

107 *accelerando e cresc.*

112 *2*

119 *Presto, sempre alla breve* *sempre accelerando* **6** **6**

135 *ff marcato*

142

149 *Lento assai* ( $\text{♩} = \text{♩}$ ) *ten.* *ten.* *ten.* *2* *ten.* *ff*

Un poco  
meno lento

Un poco più mosso, ma solenne  
VI.

158 **10** **15**

187 **2**

**Gg** **mf** **mf** **p** *poco a poco crescendo*

**Accelerando (ma non troppo)**

202

207 *molto*

**Marziale (non troppo animato e sempre maestoso)**

**ff** *sempre*

219

223

227

231

235 **G.P.**

Quasi Allegro moderato

Hh

un poco animato

Fg.1.2.

241 **8** **5**

257 **3**

poco a poco rit.

Ii

264 **5** **2**

Tempo deciso (Allegro moderato)

Kk

Ruhig, aber nicht schleppend

275 **12** **4**

294 **p** **f**

300 **3** **ff**

308 **2**

315 **ff**

ritenuto molto

322

Lento

Fl.1.

328 **8**

341 SOLO *ritenuto molto*  
*espressivo molto* *pp*

347 **Quasi Andante** SOLO  
 8 2

360 *accel.* SOLO  
*espressivo*

365 **Allegro agitato molto**  
 7

377 *rit.* **a tempo** SOLO  
 4 4 *dolente*

388 **molto agitato**  
 3 *p*

396 *(cresc.)*

402 **accelerando e sempre più veemente**  
*p subito* *p* *p*

408 *ff*

413 **Ritenuto molto il tempo** G.P.  
 2 2 2

Quasi Andante mosso **LI** Allegro impetuoso (alla breve)

423

*mf*

447

Hörst Du den Mah-nungs-ruf? Leb'

**a tempo**

453

*f* *p*

*rallentando*

461

*cresc.*

468

*p dolce*

Euch mag Gottes Frieden sein!

**a tempo (Alla breve ed animato sempre)**

*un poco ritenuto*

473

*mf*

**a tempo**

481

*mf*

494

*cresc.* *cresc. ed accelerando*

499

504

509 **2** **6**

*sempre accelerando* **sf**

**Marziale (ma non troppo animato e sempre maestoso)**

521 **6**

532 **ff**

538 **ff**

543 **ff**

547 **ff**

551 **ff**

554 **ff**

558 **fff**

563 **fff**

569 **Vi=** **=de** *un poco accelerando* **2**

**Fine ad lib.**

# Marsch des Kreuzzugs

Allegro risoluto

575 **8**

*mf*

587 *ten.*

*mf*

592 **8**

*sempre f*

604

*f*

**Mm**

608

*sf* *mf*

613

*f* *ten.* *cresc. ---*

618

*ten.* *ff*

623

*ff*

629

*ff*

635 *mf*

640 *sf* **3**

**Un poco meno mosso** *Ruhig*  
648 **9** *dolce espressivo*

662 **10** *dolce cantando*

677

**Nn** **insensibilmente a tempo della Marcia**  
683 **6** *pp* *p* *p* *poco cresc.*

694 *mf*

699 *ten.*

704 *cresc.* *ten.*

**Oo** 709 **8**

22

721

*sempre f*

726

*rinforz.*

731

*rit.* 2

Un poco meno mosso **Pp** *Ruhig* 9

*p dolce espressivo*

746

10

761

*cantando espressivo*

767

insensibilmente a tempo della Marcia 6

*p* *p*

779

*f*

786

*sempre ff*

792

**Rr**

*un poco accelerando*

798

802

806

812

817

822

828

*sempre ff*

837

844

**Fine della prima parte**

## ZWEITER THEIL

## No. 4. Landgräfin Sophie

Langsam, trauernd 16 Bassi Allegro agitato assai

20

31 *stringendo*

36 *Meno mosso*

46 SOLO *dolente* *p (düster)*

52 *accel.* *f*

58 *Allegro molto agitato* *f marcato*

63

69 *ff* *ff*

O Trau - er - kun - de!

26  
76

83

96

103

108

114

*poco rall.*

125

132

**Allegro agitato molto ed appassionato**  
SOLO *espress.*

146

152

158 **10**  
*p*

174

181 **D**  
*cresc.* **2**

188 **2** **3**  
*p*

**Das frühere Zeitmass**

198 *Archi*  
*f*

203 *f*

208

214 **2**  
*p* *poco cresc.*

221 **E** *un poco rall.*  
*f*

**Un poco meno mosso**

227 **2**

28  
233

*f* *ff*

*un poco accelerando*

247

*mf*

252

*mf*

**F**

**Quasi andante**

258

*p*

*flebile*  
*poco rall.*

**Allegro agitato assai**  
Archi

263

*p* *smorz.*

268

*f*

**G**

**Langsam**

274

*f*

282

SOLO

*a tempo*

*dim.* *p*

291

*p*

297

*cresc.*

303

**H**

*rinforz.* *p*

313 *cresc.*

322 *ff*

329

334

340

346 **I** *stringendo il tempo*

359 *ff* *dim.* *p*

366 *ff* *p*

375 *rinforz.* *rinforz.*

382 *Lento* *rinforz.*

391 *Langsam* *rit.*

## Der Sturm

K

Allegro moderato e maestoso

427

3

Fl.1

435

5

445

3

453

458

463

468

473

478

482

486

490

494 *un poco string.*  
*ff*

498

503 **12**  
*poco a poco accelerando*  
*f*

520 *ff*

525

530

535

541 *sf sf*

547 *sf*

32  
553

Fg. Corni

562

Corno inglese solo *espress. con duolo*

**L'istesso Tempo**

7

63  
42

*f*

574

579

584

**L** Andante

21

**6**

## No. 5. Elisabeth

Andante

12

Vc.

17

*poco a poco ritenuto*

SOLO

*p*

*smorz.*

23

*rit. molto*

**Lento**

17

15

58

**M**

6

9

Doch dir, mein Gott, dir dank' ich tief be-

77 *wegt für Glück und Schmerz an mir* **p dolce**

83 *poco rall.*

**N** 90 *a tempo* **4** *p* *dolcissimo*

99 *cresc.*

105 *p* *p*

111 *sf* **O** **4** **6** *Un poco più lento*

125 *sf* *sf* *sf* **6**

135 *p dolce* *poco sfz* **P** *poco rall.* **5** **7**

151 *Fl.1* *Quasi l'istesso tempo* **6**

34

161 *pp*

167 *p* *rinforz.*

173 *p* *dolcissimo* *teneramente* *sempre dolce*

177

181 *dolente*

**Un poco animato**

187 *agitato crescendo*

**R**

192 *col canto* *f* *f* *f* *p dolce*

**Un poco ritenuto il tempo** *a tempo*

199

206

212 *Bassi* *p*

218 *p* **3** **35**

**Sempre andante moderato**  
**(alla breve)** **S** **21** **27**

226 *cresc.*

### Chor der Armen

Andante moderato

278 **15** **Archi** *p*

298 **5** **5** *p*

312 **6** **2** **T** *p*

**Un poco ritenuto**

325 **2** **8** *p*

**Un poco ritenuto** **a tempo**

339 **2** **3** *p*

347 **2**

353 *un poco espress.* **2** **2** *p*

36  
361

**U**

Un poco ritenuto

367

375

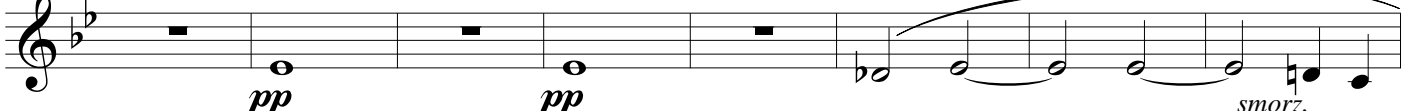

383

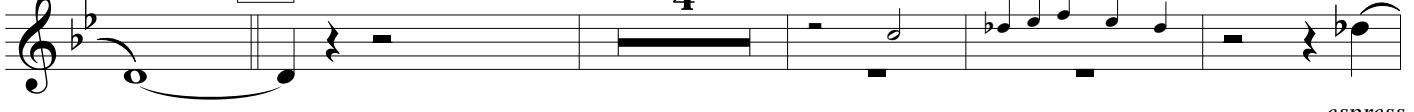

392

404

411

429

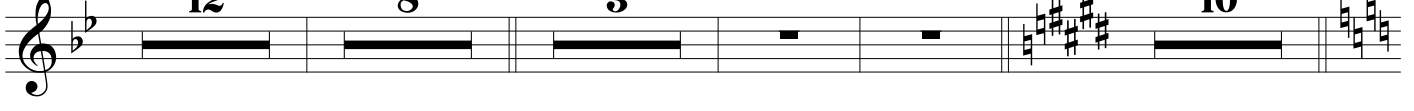

464

471

477

# No. 6. Feierliche Bestattung der Elisabeth

Andante maestoso, un poco mosso

11 Cl.

*poco a poco stringendo*

16

*mf cresc.*

Quasi Allegro moderato

21

*ff solenne*

27

*ff*

33

*sf*

39

45

*ff*

53

*p*

71

*ff*

92

97

*p*

103

**Marziale**

**3**                      **16**

Cor. 1

*p*

125

**5**

*p dolce*

134

140

**10**

*p dolce*

155

*poco rall.*

161

*a tempo (alla breve)*

*p*

168

40

175

180

185

*p*

*cresc.*

**Un poco stringendo il Tempo**

192

*f*

197

*ff*

203

209

215

*ff*

***più stringendo***

221

*p marcato*

228

42

**Largo**

299

ei - nigt seh' ich um den Thron

*mp* SOLO

**Bb**

311

**Bewegter**

*ff*

**Un poco meno moderato**

325

Für - bit - te - rin uns ward im ew' - gen Lich -

*pp*

339

Cl.

tel

*pp*

345

*pp*

352

*rit.*

**Cc**

*mf*

365

*mf* *cresc.*

**Andante moderato sempre un poco mosso**

370

*p* dolente

387

**Dd**

392

44

Gg

500

*ff*

507

515

*ff*

523

Un poco stringendo il tempo, ma sempre maestoso

529

*f*

537

543

550

*cresc.*

Hh L'istesso tempo

557

*f*

Un poco rallentando, ma poco

562

*sf*

567

Un poco animato ma non troppo

573

**2**

*mp espress.*

580

*cresc.*

587

**f**

594

*p subito*

601

*cresc.*

**f**

608

*cresc.*

615

**ff**

621

**Andante** **Andante moderato**

**5** **3**

*p* *cresc.*

633

**ff**

639

Fine

## ANHANG

### **MARSCH DER KREUZRITTER**

Allegro impetuoso (alla breve)

9

*mf*

Allegro risoluto

6

8

*mf*

585

*ten.*

*mf*

590

8

*sempre f*

602

Mm

606

*sf*

*mf*

611

*f*

616

*ten.*

*cresc.*

*f*

621

*ff*

627

50  
721

50  
721

*sempre f*

726

*rinforz.*

731

*rit.*

**2**

**9**

**Un poco meno mosso**

**Pp** *Ruhig*

*dolce espressivo*

746

**10**

761

*cantando espressivo*

767

**insensibilmente a tempo della Marcia**

**6**

*p*

*p*

779

*f*

786

*sempre ff*

792

**Rr**

*un poco accelerando*

798

802

806

812

817

822

828

*sempre ff*

837

844