

# SYMPHONY No. 51

in A Major

(Based on ancient airs of Ireland)

First Movement

## Bassoon 2

Poco maestoso - At leisure, not rushed ♩ = 69

Maestoso

Michel Rondeau  
11th-16th Oct., 2015

16

*f*

21

*rit.* *mp* *mf*

27

*p* *cresc.* *ff*

36

*mf* *dim.*

46

*mp*

83

93

*cresc.* *dim.*

105

*rit.* *f*

114

120

*rit.*

# Symphony No. 51

*in A Major*

*(Based on ancient airs of Ireland)*

*Second Movement*

## Bassoon 2

Michel Rondeau  
Nov. 1st-7th, 2015

Andante  $\text{♩} = 100$

7 1. 2. 15 1. 2.

27

8 *f*

41

*mf f mf f*

*mf*

7 1. 2. 7 1. 2. 5

# Symphony No. 51

in A Major

(based on Ancient airs of Ireland)

Third Movement

## Bassoon 2

Michel Rondeau

Nov.1st-20th, 2015

Scherzando  $\text{♩} = 110$

32 *mp* *cresc.* 3

40 *mp* *cresc.*

47 *mf* *f* *f* 17

70 4

80 *ff* *mf* 5

90 8 6 *mp* *f*

108 7 5

118 1.

# Symphony No.51

in A Major

(Based on ancient airs of Ireland)

Fourth Movement

## Bassoon 2

Michel Rondeau

Oct. 3 - Nov. 5-2015

Allegro con brio ma non troppo  $\text{♩} = 90$

54

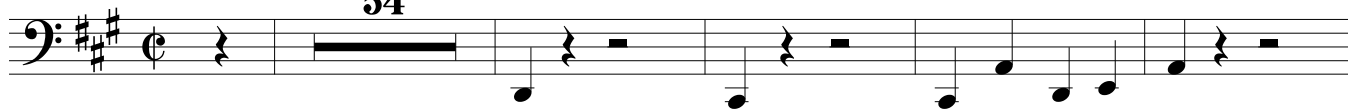

59

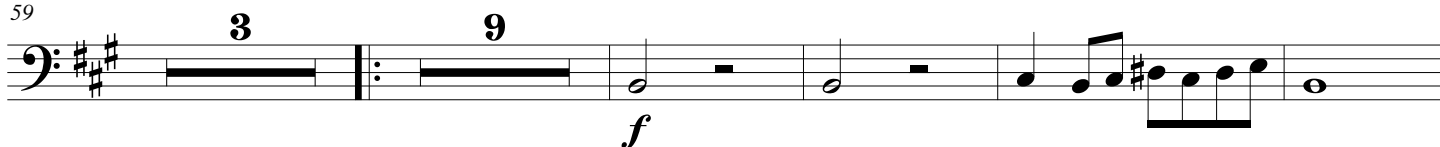

75

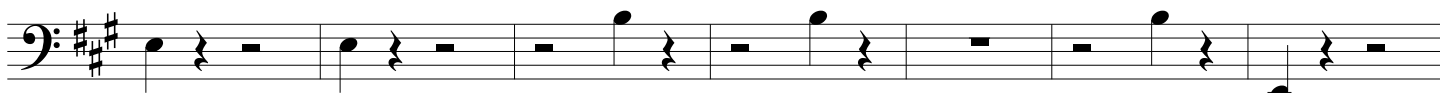

82

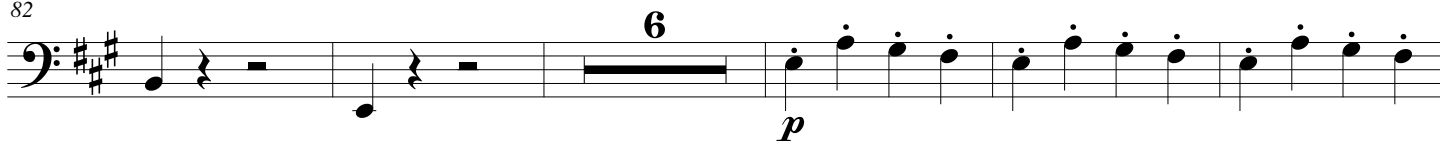

93

99

110

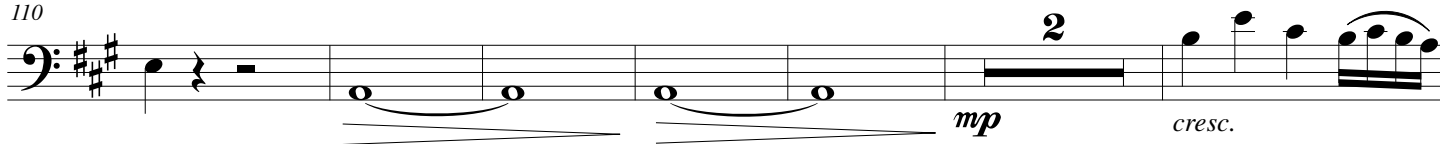

118

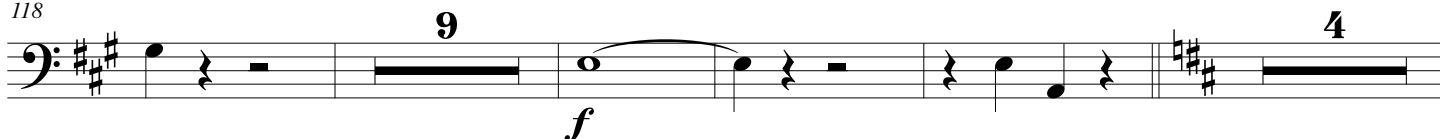

Symphony No.51(IV) - Rondeau - Bassoon 2

135

12 19

170

1. 2. 18 p ff

194

2

201

mp cresc.

207

ff

214
