Sinfonia No. 9

Horn 1 in C

Hob.I:9 (1762)

Franz Joseph Haydn
(1732 - 1829)

I. Allegro Molto

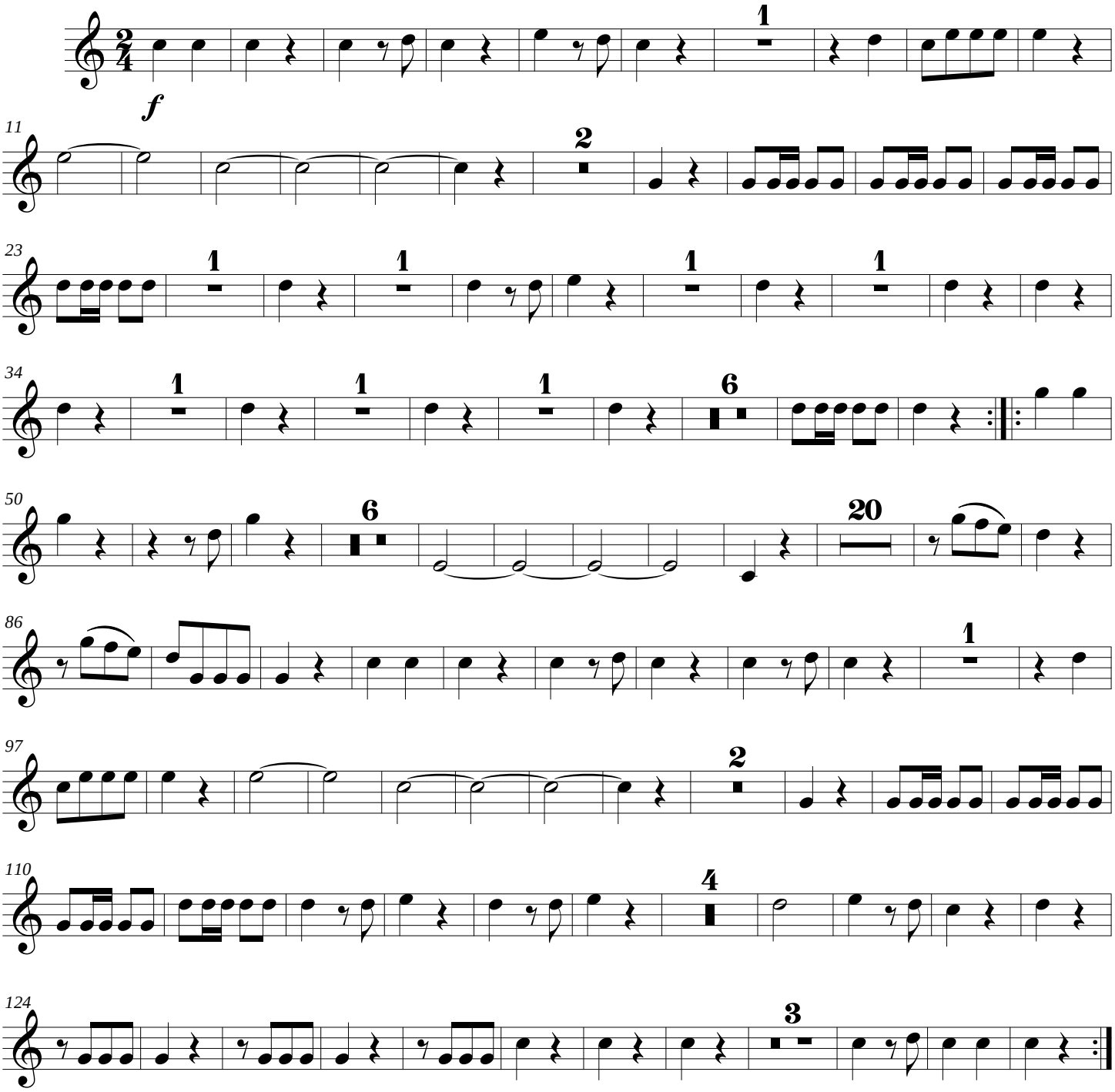

II. Andante (Tacet)

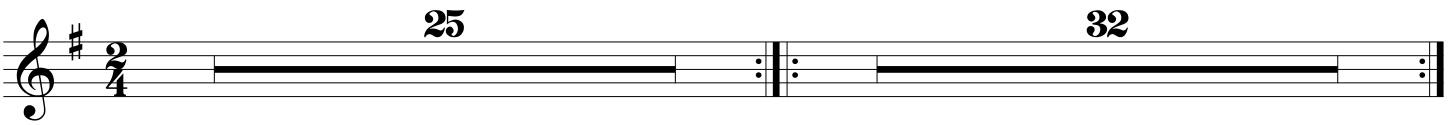

III. Menuet

Allegretto

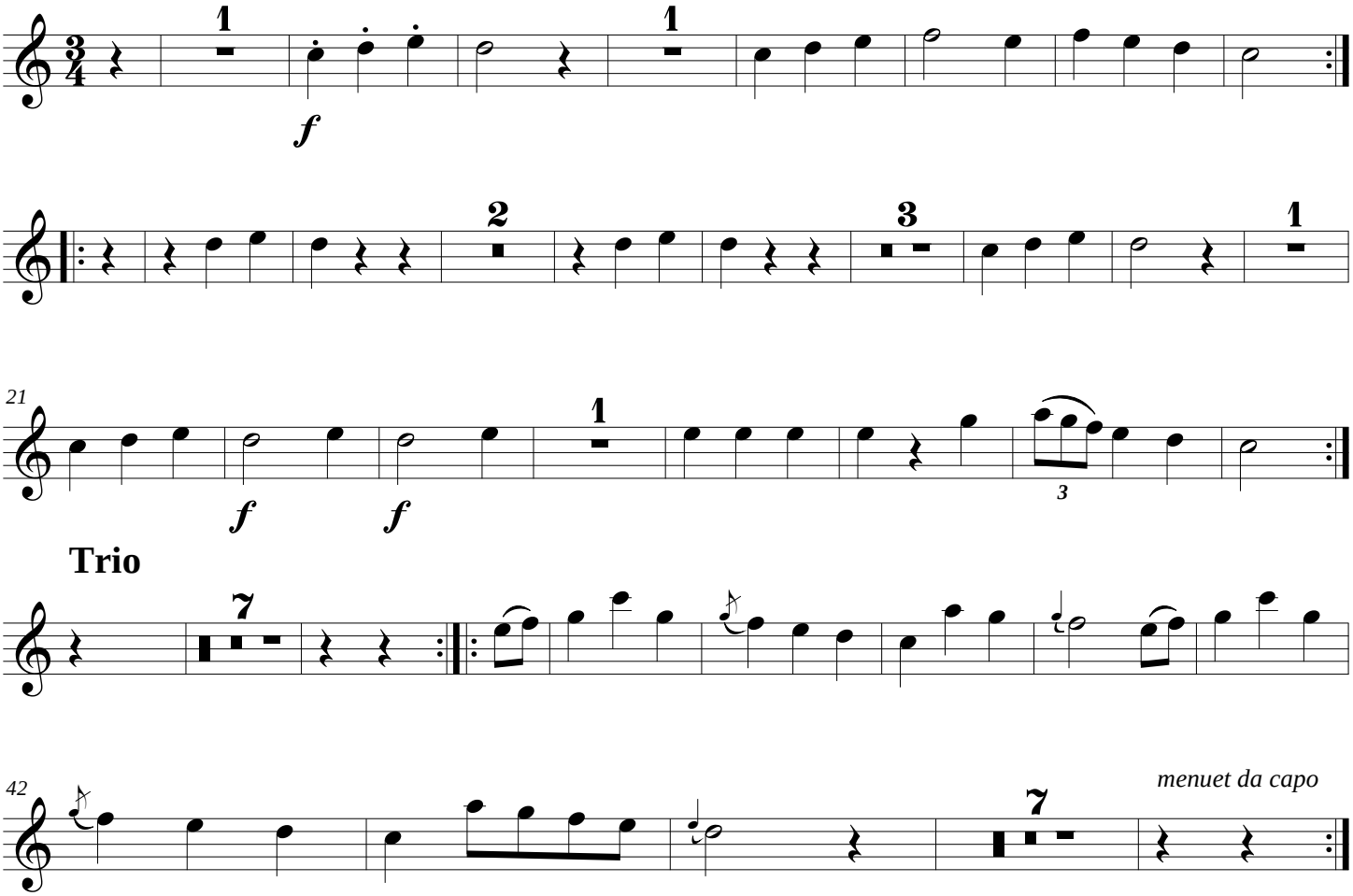

Trio