

3218

Musica	
2398	
E	3

BRILLM...

	Art der Benutzung (nureingesehen? – ganz oder teilweise – abgeschrieben? – ver- glichen? – abglichtet?)	Zweck der Benutzung (ist Veröffentlichung beabsichtigt und in welcher Form?)
--	---	---

Handschrift Nr. 239
 Die Benutzung dieser Handschrift ist...
 der hiesigen Bibliothek ein Stück...
 gesehene überließ...
 Lösung...
 Bibliothek...
 Bestimmung...
 öffentlichen... über diese Handschrift

Benutzer der Handschrift

Ort der Benutzung	Name, Straße und Wohnung des Benutzers	Datum
----------------------	---	-------

Handwritten entries in the table above, including a name that appears to be "C. F. II" and a date.

12 Regina colli. à 4 Voc. con Trom. &c. Dagiov. Heinichen.

Fl. *trou.*

allegro

#1.

allegro.

tr. tr. tr.

H.i. F.i.

H.v. F.v.

pianissimo

fos.

pianissimo

fos.

pian.

Solo.

Regina caeli la-

Al. soli.

pian:

man:

fare laeta - - ne laeta - - re la fare regina coeli la fare al

3

Hautb. e Flaut.

Viol. i.

regina coeli

latare

lata

re

lu - ra

lata

re lata

re lata

lata

re

lata

re la

lata

re

lata

Handwritten musical score with vocal lines and lyrics. The lyrics are: "lata - re alle lu - ia, latare latare", "- re lata - re alle - lu - ia latare latare", "ta - re la - tare alle lu - ra,", and "- re alle lu - ia latare latare". The music is written in a complex, dense style with many notes and accidentals.

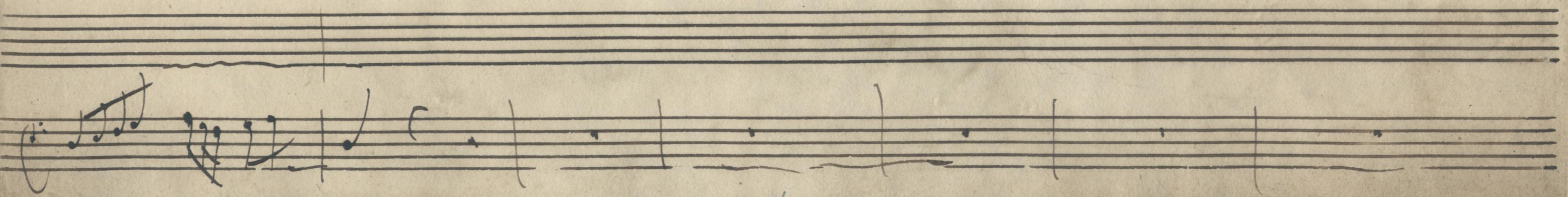
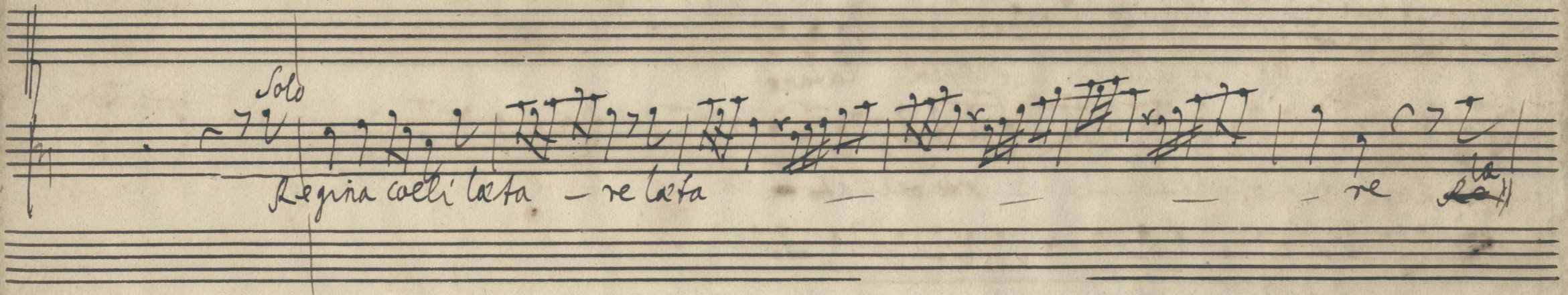
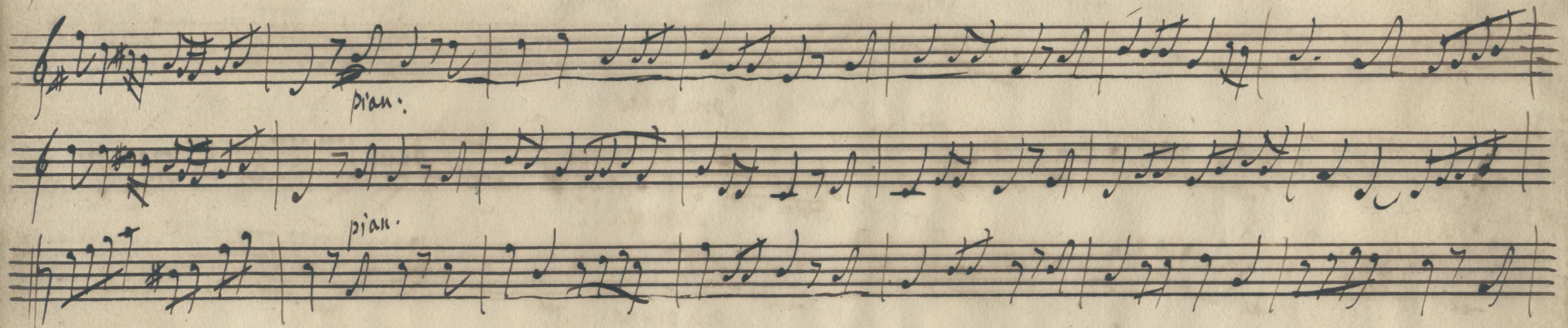
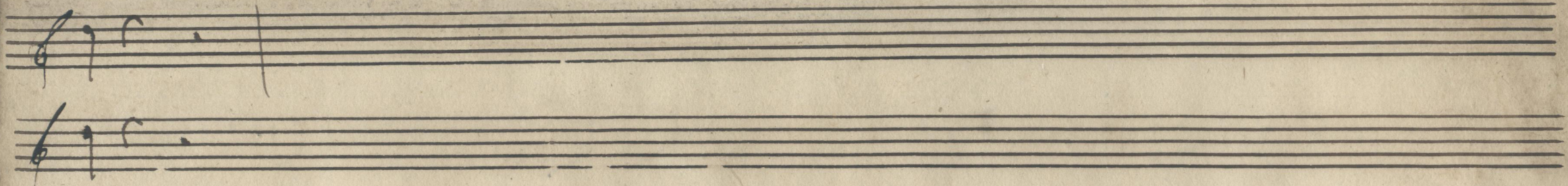

6
piu piano
piu piano.
piu piano.

7
fare Regina caeli laeta - - re allelu - ia lo - fare Regina caeli laeta - - - re alle
pian

C
C

Handb. e. Paulti. H. e. Fl.

for.

for.

Regina ueli latare lata — re lata — re lata

lu-ra la-ta — re-lata — re-lata — re-lata —

lata — re-la-ta — re-la-ta — re-lata —

lata — — — re — — — lata — — —

- re alle lu - ia Regina caeli laetare

- re laetare lae - ta - re alle - lu - ia,

re laetare laetare alle - luia,

- re alle - lu - ia Regina caeli laetare

5 6 7

9

62

3 Hautbois
con Coroni

~~Andante~~

Violoncello
con violini
all'ottava alta,
sempre piano.

~~Andante~~
Andante.

Quia quem me = ruiſti portare aethera
al

Da Capo

- xis allelu - ia

50

Flauti Travi.

Fl. 2.

Fl. 1.

Flauti Travi.

Sempre Legato.

Violini e violette sempre piano.

à 2.

Andante.

senza buffi ripieni. Senza buffi ripieni.

ora — pro nobis pro nobis de — um ora —
 ora pro nobis de — um

Violini

al - le - lu - ia
al - le - lu - ia
al - le - lu - ia
al - le - lu - ia
al - le - lu - ia
al - le - lu - ia
al - le - lu - ia
al - le - lu - ia
al - le - lu - ia
al - le - lu - ia

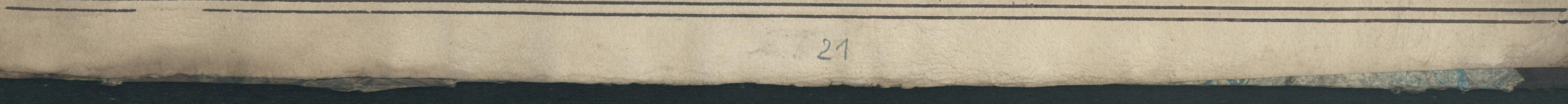
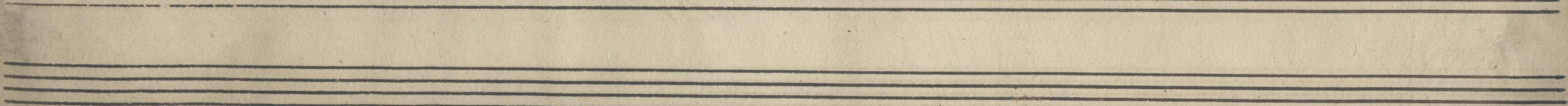
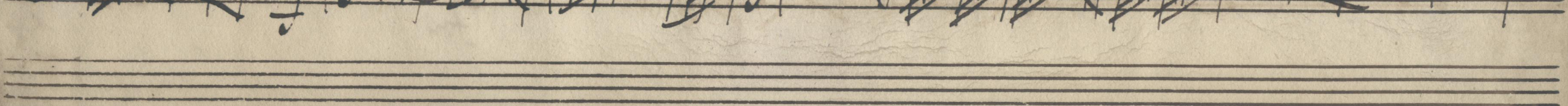
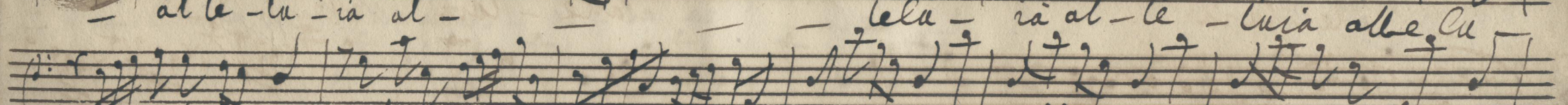
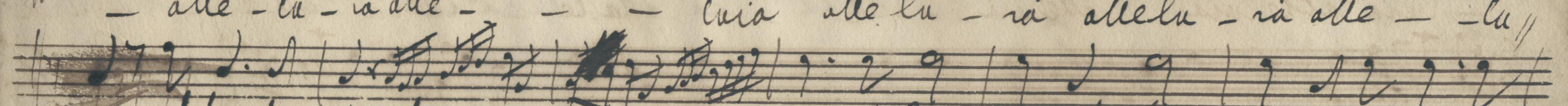
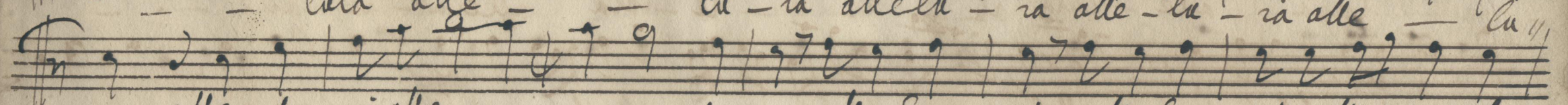
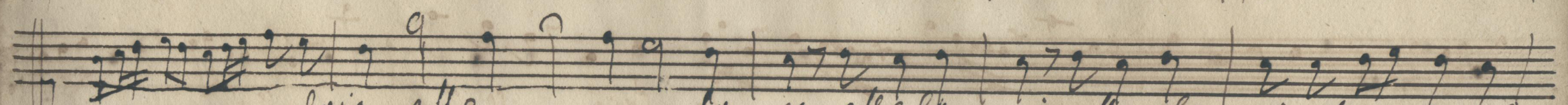
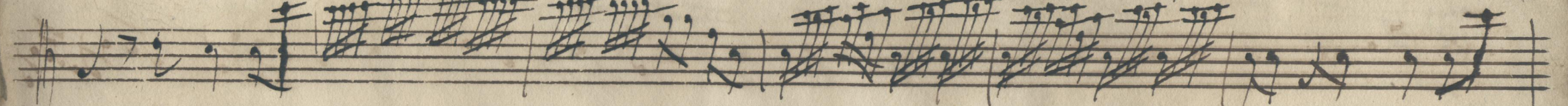
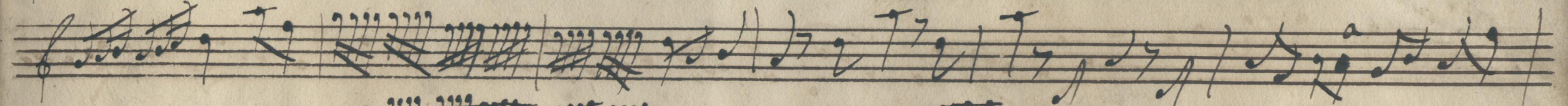
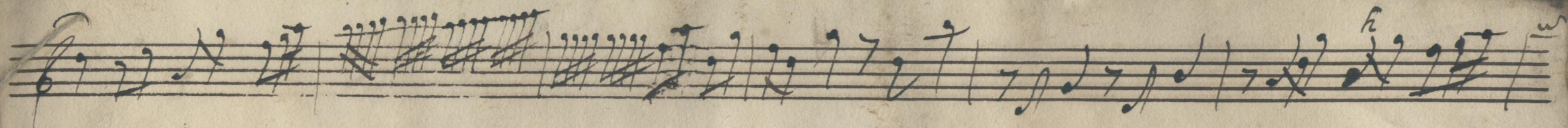

pian. *fort.*
pian. *fort.*
pian. *fort.*
piano. *fort.*
piano. *fort.*
piano. *fort.*
pian. *fort.*

ia alle lu - ra alle lu - ra alle lu - ra alle lu - ra alle lu - ra
 ra alle lu - ra alle lu - ra alle lu - ra alle lu - ra alle lu - ra
 ra al - le lu - ra al - le lu - ra alle lu - ra alle lu - ra alle lu - ra
 alle lu - ra alle lu - ra alle lu - ra alle lu - ra alle lu - ra

M. J. Bach
 1727

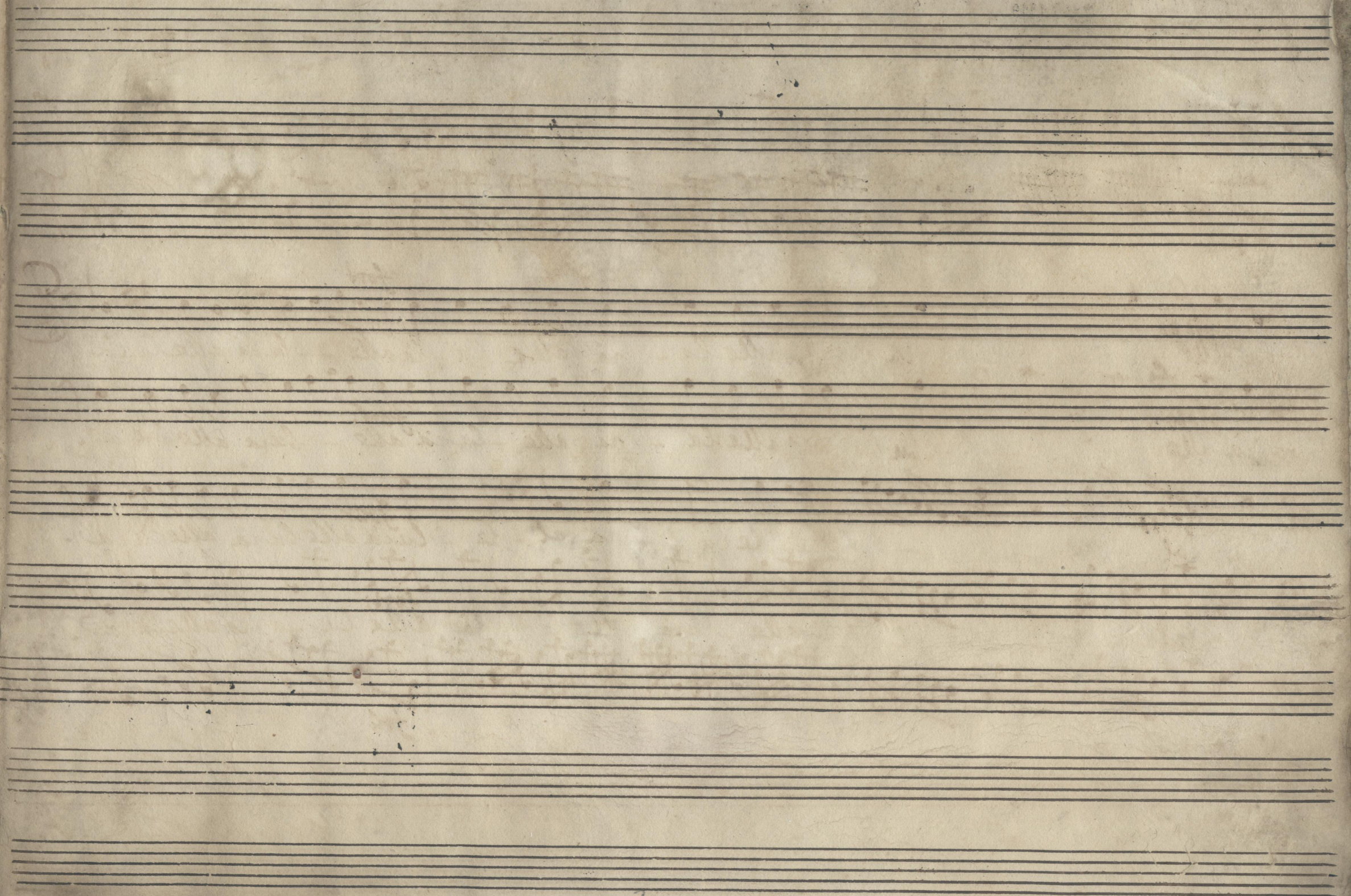

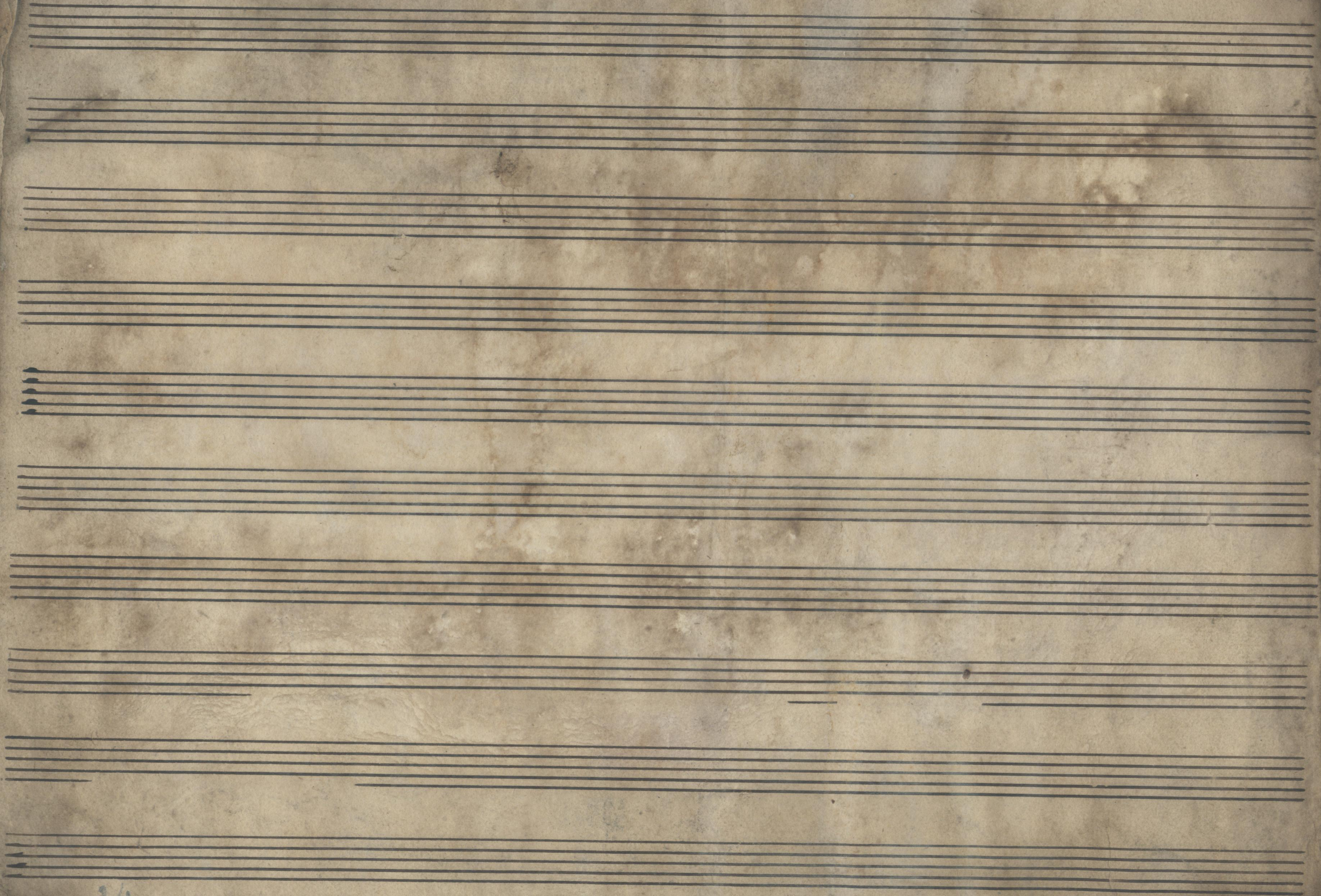

Stabs. Landesbibliothek
Depotum des
Kath. Archivs

Mms. 2398
E. 13.

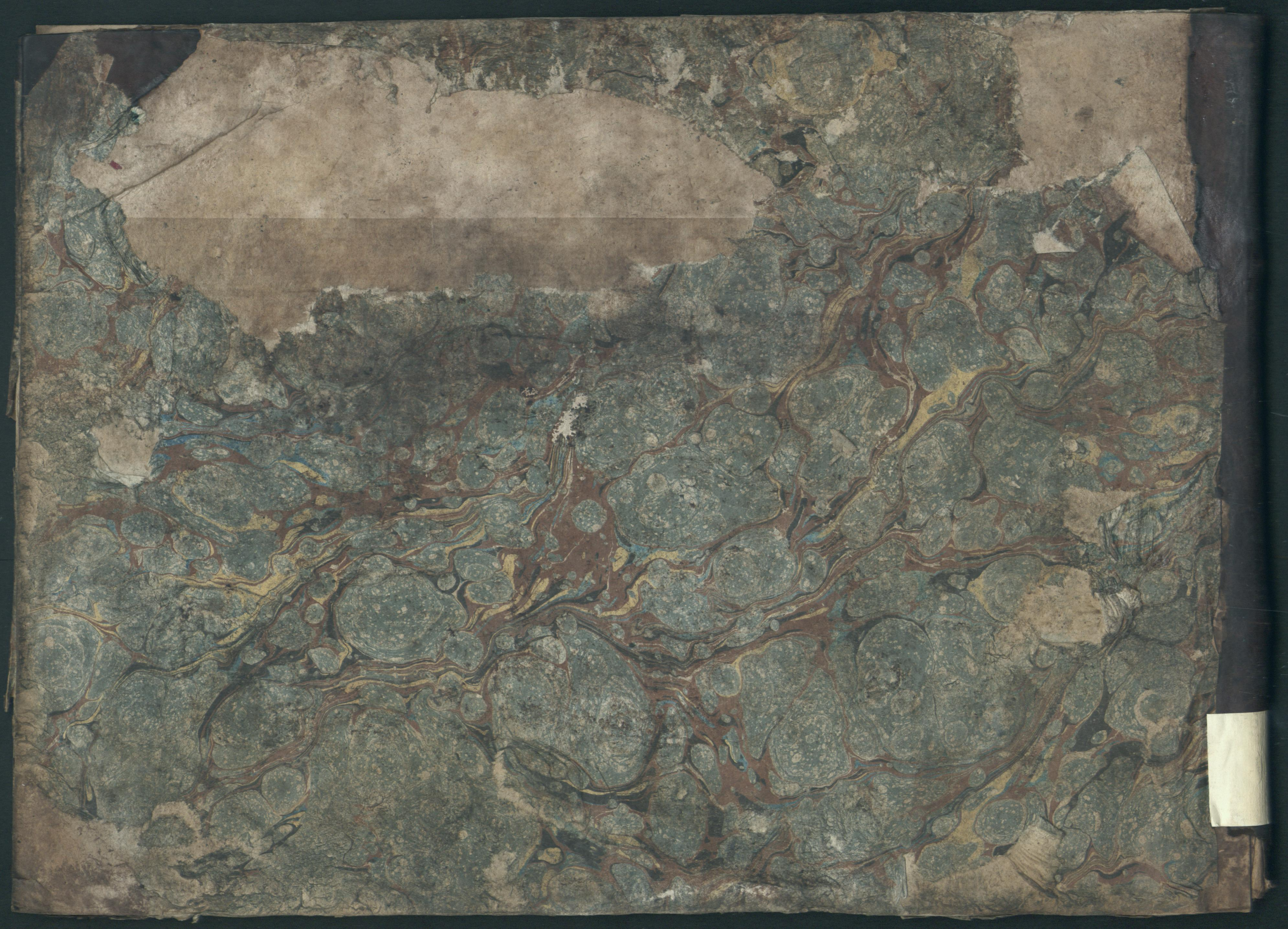

D-DIMAS, 2398-E-3

p. 23

