

Compositor não identificado

Missa de Santa Cecília

Para coro, cordas, metais e madeiras
For choir, strings, brass and woodwind

Pesquisa e Edição
Márcio Miranda Pontes

Trabalho dedicado ao Maestro Carlos Alberto Baltazar (in memoriam)

Ministério da
Cultura

Editora Pontes - Belo Horizonte
2015

Missa de Santa Cecilia

Violin II

Kyrie

Compositor nao identificado

Andante

8 *pp*

14 *f*

21 *p*

27

32 **2**

37 *rall..* **A tempo** *pp*

44 *mf*

50

55 *p*

Gloria

Violin II

2

1 Allegro Vivo

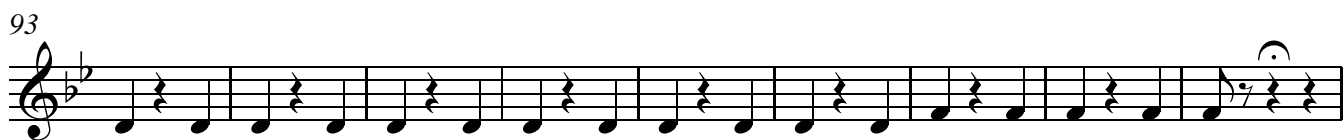
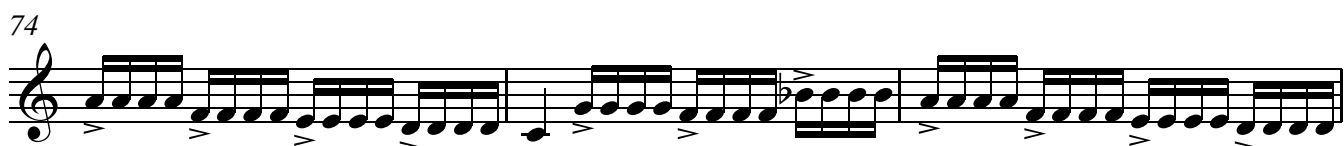
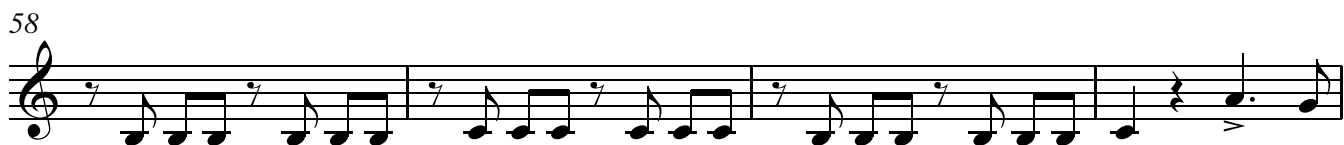
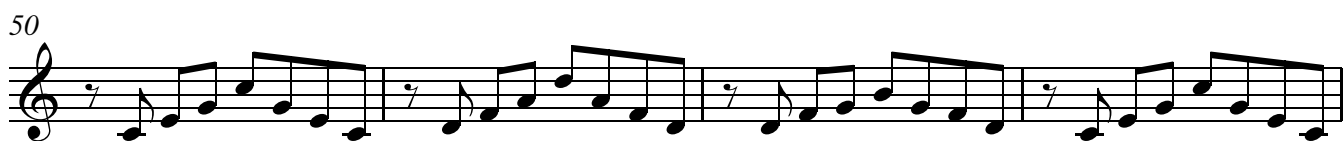
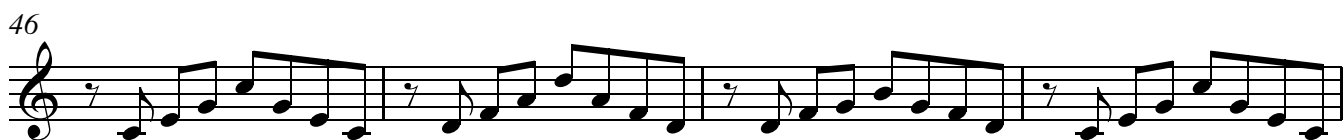

102

p

107

p

113

p

119 **Allegro Moderato**

f

124

p

128

f

132

p

136

f

140

f

144

p

148

f

152 *f*

156

159

162 *rall.*

167 *Andante Sostenuto*
pizz.

170 *p*

173

176

179

182

185 *arco*

188

193 **Moderato**

p *f*

198 **Allegro Vivo**

f

202

206

210

214

218

222

226

230

233

Credo
Violin II

1 Allegro Moderato

43

47

51

55

59

62

Andante

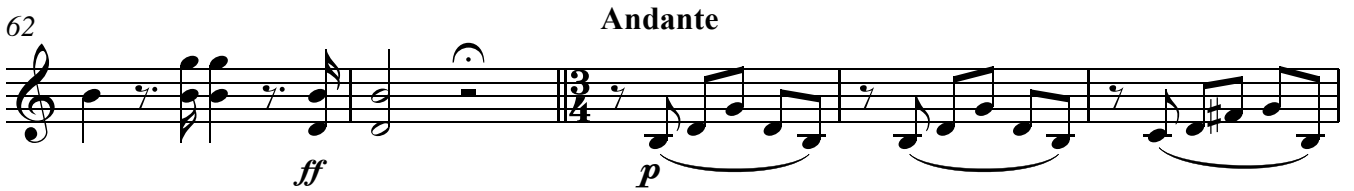

67

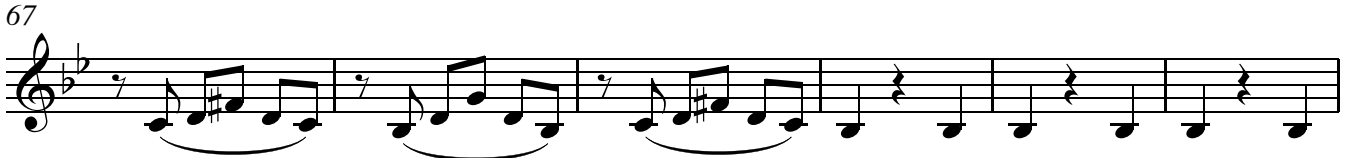

73

86

94

105

113 Allegro

118

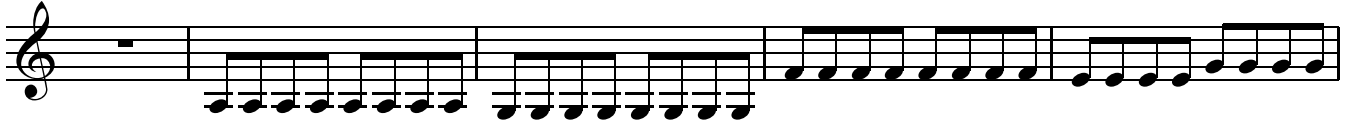

123

127

131

135

140

144

148

152

156

159

163 **Andante**

208

212

217 **Allegro**

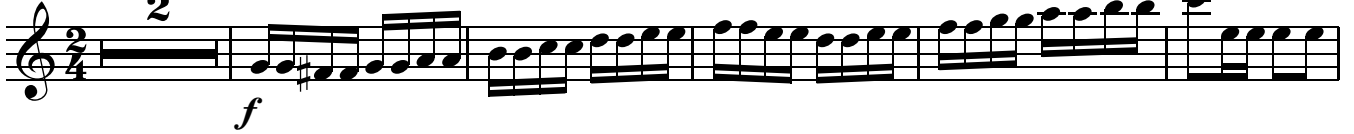

224

231

236

Sanctus

1 **Moderato**

5

7

12

15

18

20

24

28

32 **Andantino**

39

44

48

Violin II
Agnus Dei

1 Andante Moderato

