

Chaconne des Scaramouches

Jean-Baptiste Lully (1632-1687)
Arranged by Jane Thomas & Catherine Shackell

Andante $\text{♩} = 120$

The musical score is arranged for a full orchestra and includes the following parts:

- Flute / Oboe 1
- Oboe / Flute 2
- B♭ Clarinet 1
- B♭ Clarinet 2
- Bass Clarinet
- Bassoon
- Soprano Saxophone
- Alto Saxophone
- Horn
- B♭ Trumpet
- Trombone
- Tambourine
- Violins 1
- Violins 2
- Viola
- Violoncello

Fl. / Ob. 1

Ob. / Fl. 2

B♭ Cl. 1

B♭ Cl. 2

Bass Cl.

Bsn.

S. Sax.

A. Sax.

Hn.

B♭ Tpt.

Trb.

Tamb.

Vlns. 1

Vlns. 2

Vla.

Vcl.

17

Fl. / Ob. 1

Ob. / Fl. 2

B♭ Cl. 1

B♭ Cl. 2

Bass Cl.

Bsn.

S. Sax.

A. Sax.

Hn.

B♭ Tpt.

Trb.

Tamb.

Vlns. 1

Vlns. 2

Vla.

Vlc.

B

26

Fl. / Ob. 1

Ob. / Fl. 2

B♭ Cl. 1

B♭ Cl. 2

Bass Cl.

Bsn.

S. Sax.

A. Sax.

Hn.

B♭ Tpt.

Trb.

Tamb.

Vlns. 1

Vlns. 2

Vla.

Vcl.

34

Fl. / Ob. 1

Ob. / Fl. 2

B♭ Cl. 1

B♭ Cl. 2

Bass Cl.

Bsn.

S. Sax.

A. Sax.

Hn.

B♭ Tpt.

Trb.

Tamb.

Vlns. 1

Vlns. 2

Vla.

Vcl.

43

Fl. / Ob. 1

Ob. / Fl. 2

B♭ Cl. 1

B♭ Cl. 2

Bass Cl.

Bsn.

S. Sax.

A. Sax.

Hn.

B♭ Tpt.

Trb.

Tamb.

Vlns. 1

Vlns. 2

Vla.

Vcl.

52 [Oboes only]

Fl. / Ob. 1

Ob. / Fl. 2

B♭ Cl. 1

B♭ Cl. 2

Bass Cl.

Bsn.

S. Sax.

A. Sax.

Hn.

B♭ Tpt.

Trb.

Tamb.

Vlns. 1

Vlns. 2

Vla.

Vlc.

[Play if no bassoon]

60

Fl. / Ob. 1 E [+ flutes] *tr*

Ob. / Fl. 2 *tr*

B♭ Cl. 1

B♭ Cl. 2

Bass Cl.

Bsn.

S. Sax. *tr*

A. Sax.

Hn.

B♭ Tpt.

Trb.

Tamb.

Vlns. 1 *tr*

Vlns. 2 *tr*

Vla.

Vlc.

69

Fl. / Ob. 1

Ob. / Fl. 2

B♭ Cl. 1

B♭ Cl. 2

Bass Cl.

Bsn.

S. Sax.

A. Sax.

Hn.

B♭ Tpt.

Trb.

Tamb.

Vlns. 1

Vlns. 2

Vla.

Vcl.

F

77

Fl. / Ob. 1

Ob. / Fl. 2

B♭ Cl. 1

B♭ Cl. 2

Bass Cl.

Bsn.

S. Sax.

A. Sax.

Hn.

B♭ Tpt.

Trb.

Tamb.

Vlns. 1

Vlns. 2

Vla.

Vlc.

86

Fl. / Ob. 1

Ob. / Fl. 2

B♭ Cl. 1

B♭ Cl. 2

Bass Cl.

Bsn.

S. Sax.

A. Sax.

Hn.

B♭ Tpt.

Trb.

Tamb.

Vlns. 1

Vlns. 2

Vla.

Vlc.

[Play if no bassoon]

94

Fl. / Ob. 1

Ob. / Fl. 2

B♭ Cl. 1

B♭ Cl. 2

Bass Cl.

Bsn.

S. Sax.

A. Sax.

Hn.

B♭ Tpt.

Trb.

Tamb.

Vlns. 1

Vlns. 2

Vla.

Vlc.

1.

2.

Le Bourgeois Gentilhomme

Chaconne des Scaramouches

Jean-Baptiste Lully (1632-1687)

Arranged by Jane Thomas & Catherine Shackell

Flute 1

Andante ♩ = 120

Le Bourgeois Gentilhomme

Chaconne des Scaramouches

Jean-Baptiste Lully (1632-1687)

Arranged by Jane Thomas & Catherine Shackell

Flute 2

Andante ♩ = 120

Le Bourgeois Gentilhomme

Chaconne des Scaramouches

Jean-Baptiste Lully (1632-1687)

Arranged by Jane Thomas & Catherine Shackell

Oboe 1

Andante ♩ = 120

Le Bourgeois Gentilhomme

Chaconne des Scaramouches

Jean-Baptiste Lully (1632-1687)

Arranged by Jane Thomas & Catherine Shackell

Oboe 2

Andante ♩ = 120

Le Bourgeois Gentilhomme

Chaconne des Scaramouches

Jean-Baptiste Lully (1632-1687)

Arranged by Jane Thomas & Catherine Shackell

Clarinet 1

Andante ♩ = 120

Le Bourgeois Gentilhomme

Chaconne des Scaramouches

Jean-Baptiste Lully (1632-1687)

Arranged by Jane Thomas & Catherine Shackell

Clarinet 2

Andante ♩ = 120

Le Bourgeois Gentilhomme

Chaconne des Scaramouches

Jean-Baptiste Lully (1632-1687)

Arranged by Jane Thomas & Catherine Shackell

Bass Clarinet

Andante ♩ = 120

Le Bourgeois Gentilhomme

Chaconne des Scaramouches

Jean-Baptiste Lully (1632-1687)

Arranged by Jane Thomas & Catherine Shackell

Bassoon

Andante $\text{♩} = 120$

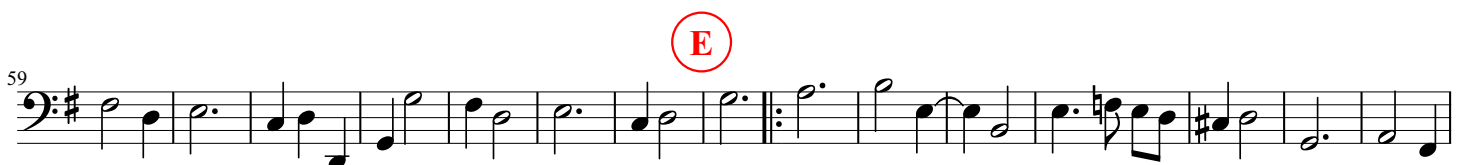

Le Bourgeois Gentilhomme

Chaconne des Scaramouches

Jean-Baptiste Lully (1632-1687)

Bass Clarinet from Bassoon

Arranged by Jane Thomas & Catherine Shackell

Andante ♩ = 120

Le Bourgeois Gentilhomme

Chaconne des Scaramouches

Jean-Baptiste Lully (1632-1687)

Soprano Saxophone

Arranged by Jane Thomas & Catherine Shackell

Andante ♩ = 120

Le Bourgeois Gentilhomme

Chaconne des Scaramouches

Jean-Baptiste Lully (1632-1687)

Arranged by Jane Thomas & Catherine Shackell

Alto Sax

Andante ♩ = 120

6 **A**

17 **B** 3

31

43 **C** tr.

54 **D** **E** 11

76 **F** **G** 4

90 2 1. 2.

Le Bourgeois Gentilhomme

Chaconne des Scaramouches

Jean-Baptiste Lully (1632-1687)

Arranged by Jane Thomas & Catherine Shackell

Horn

Andante ♩ = 120

Le Bourgeois Gentilhomme

Chaconne des Scaramouches

Jean-Baptiste Lully (1632-1687)

Arranged by Jane Thomas & Catherine Shackell

Trumpet

Andante $\text{♩} = 120$

10 **A**

2

22 **B**

3

5

41 **C**

D

55 **E**

11

4

80 **F**

G

2

95

1. 2.

Le Bourgeois Gentilhomme

Chaconne des Scaramouches

Jean-Baptiste Lully (1632-1687)

Arranged by Jane Thomas & Catherine Shackell

Trombone

Andante ♩ = 120

6 **A**

22 **B** 3

39 **C**

54 **D** **E** 11 **F** 4

82 **G** 2

94 1. 2.

Le Bourgeois Gentilhomme

Chaconne des Scaramouches

Jean-Baptiste Lully (1632-1687)

Arranged by Jane Thomas & Catherine Shackell

Tambourine

Andante ♩ = 120

Le Bourgeois Gentilhomme

Chaconne des Scaramouches

Jean-Baptiste Lully (1632-1687)

Arranged by Jane Thomas & Catherine Shackell

Violins 1

Andante ♩ = 120

Le Bourgeois Gentilhomme

Chaconne des Scaramouches

Jean-Baptiste Lully (1632-1687)

Arranged by Jane Thomas & Catherine Shackell

Violins 2

Andante ♩ = 120

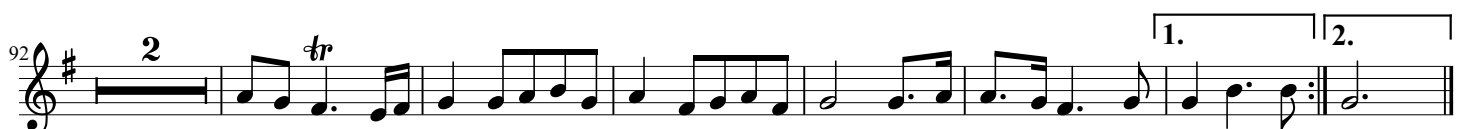

Le Bourgeois Gentilhomme

Chaconne des Scaramouches

Viola

Jean-Baptiste Lully (1632-1687)

Arranged by Jane Thomas & Catherine Shackell

Andante ♩ = 120

4

tr.

A

B

29

C

tr.

D

11

E

F

G

2

1.

2.

Le Bourgeois Gentilhomme

Chaconne des Scaramouches

Cello

Jean-Baptiste Lully (1632-1687)

Arranged by Jane Thomas & Catherine Shackell

Andante ♩ = 120

