

Viola 2

# Viola Quartet

## In A Minor

Daniel Léo Simpson  
Valley Farms, Arizona 1979  
Chandler, Arizona 1981  
United States of America

Grave  $\text{♩} = 33$

8 *p* *mf*

14 *dim.* *pp* *mp rit. cresc.*

20 *sfz* *p* *p* *cresc.* *f* *pp*

20 Allegro delicato  $\text{♩} = 144$

27 *p*

33 *mp*

39 *mf* *f*

45 *mp*

51 *mf*

56 *poco rit.*

59

63 **Andante** ♩=90

63 *mp* *mf*

68 *tr* **poco rit.** **a tempo** ♩=90

68 *tr* *mp* **3**

75 **rit.**

75 *mf*

**piùtosto allegro** ♩=144

79

79 *f* *sfz*

84

90

**rall.**

95

**meno moscrit.**

**moderato** ♩=90

**rit.**

95 *p* *p* *mp*

101 **Allegro giusto** ♩=144

101 *mp* *mf* *mp*

106

**rit.**

106 *f*

111 **Andante** ♩=90

118 **accel.** . . . . .

125 **Allegro giusto** ♩=144

131

136 **rit.** . . . . .

141 **moderato assai** ♩=96

149 **Tranquillo** ♩=90

154

162

170

175

179

**Allegro assai** ♩=144

184

189

194

200

206

210

214 arco *mf*

217 pizz. **Allegro assai** ♩=144 *f*

222

227 arco *mp*

232 *f* *mp*

237 *mf* *f* *cresc.*

241 *ff* *mp*

245

249 *f* *mp* *rit.*

254 *mf*

260 **Tranquillo** ♩=84 *p*

264 *mf* *p*

269

accel. . . . .

3

276 Più allegro ♩=144

281

286

290

rit. . . . .

295 Meno mosso ♩=90

301

Più mosso ♩=108

rit. . . . .

2

308 Tranquillo ♩=93

314

rit. . . . .

320 Grave come primo ♩=33

327

333

rit. . . . .

339 **Allegro assai** ♩=144

346

351

356

362

367

371

376

rit. . . . .

382 **Andante assai** ♩=90

//

390

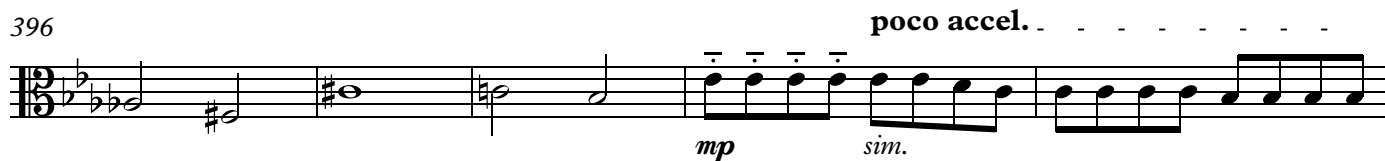

396

401 **più mosso** ♩=80

accel. . . . .

404 **Allegro assai** ♩=144

409

413 **Grave come primo** ♩=42

accel. . . . .

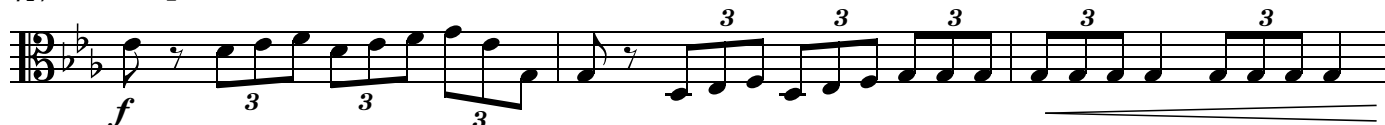
417 **a tempo** ♩=144420 **meno mosso** ♩=90

rall. . . . .

