

No. 49.

Concerto

Del Sig. Giuseppe Tartini

Violino Principale

*Allegro.*

*Grave*

*Volti.*

*Presto*

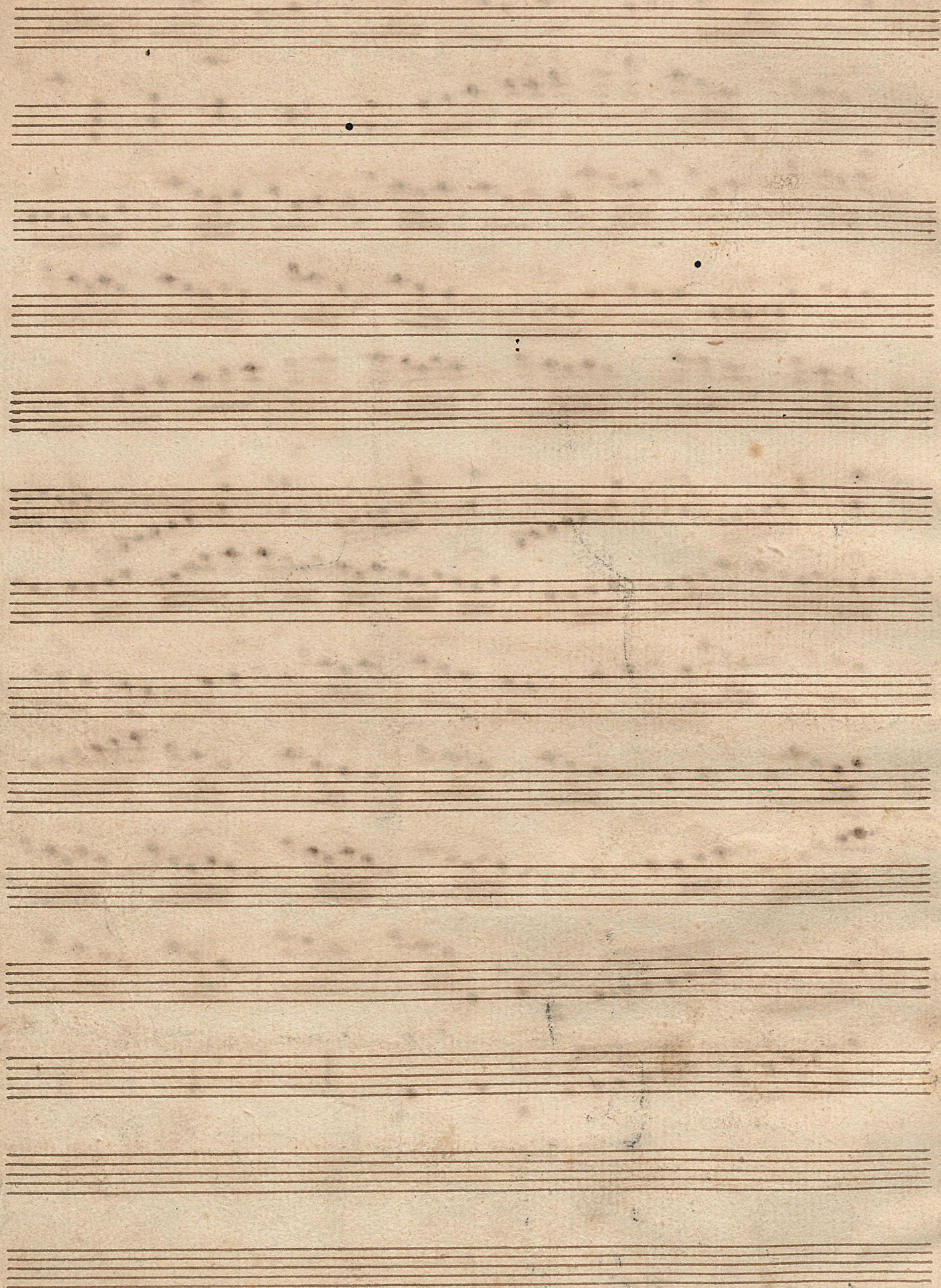

*Violino Primo.*

*Allegro.*

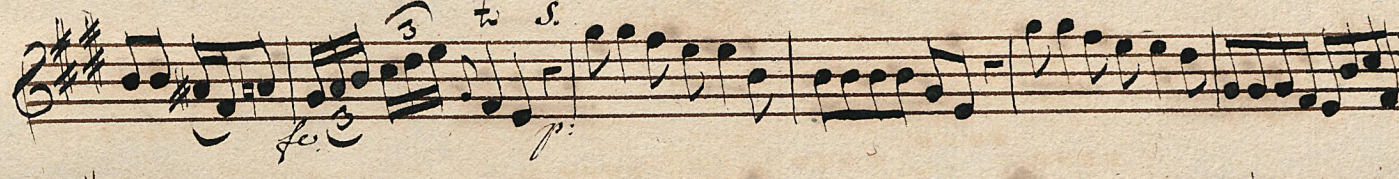

*Tutti.*

*Solo.*

*Tutti fe.*

106.

*Grave* //

*Tutti.*

*Presto.*

Violino Secondo.

Allegro.

*Grave* //

*Presto.*

*p.*

*fu.*

*Sop.*

*Tutti.*

*fer*

*p.*

*Sop.*

*Al fine*

68 14

No. 48. (45)

Concerto à 5

Viola.

Carlini.

*Viola*

*Allegro*

*Grave*

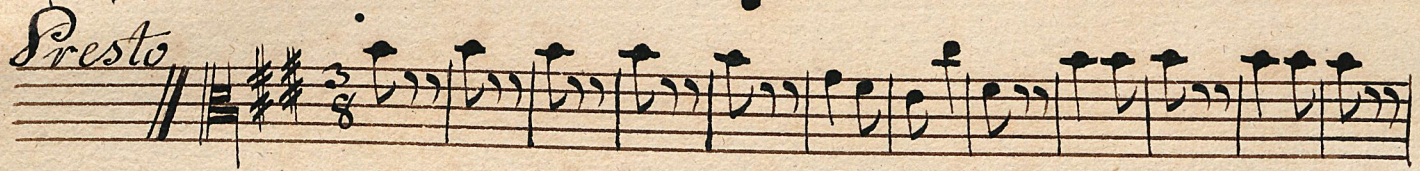

*Il fine.*

Basso.

Allegro

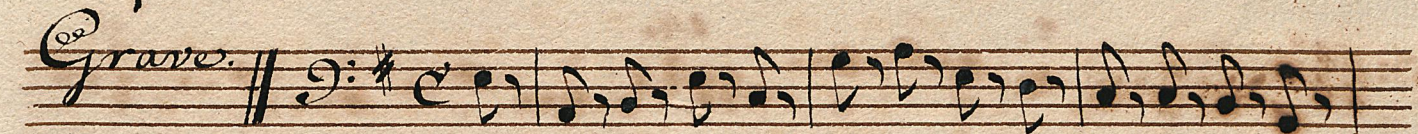

*Volti.*

*Presto.*

4. *3. Ant. 1.*

*All. fine.*

*Violoncello obbligato.*