

COLLECTION MUSICALE EN FORMAT NUMÉRIQUE
MUSIQUE INSTRUMENTALE DE STYLE CONCERTANT

Pierre Prowo (1697-1757)
Concerto a 6 C dur

für zwei Blockflöten, zwei Oboen und zwei Fagotte

Nomenclature :

 *Flûte à bec Primo* *Flûte à bec Secundo* *Oboe Primo* *Oboe Secundo* *Basson Primo* *Basson Secundo*

Source :

Schwerin-Mecklenburg, Landesbibliothek -
Handschrift in Stimmen, Mus. 4316, 4317, 4318.

Adagio

Flûte à bec Primo

Flûte à bec Secundo

Oboe Primo

Oboe Secundo

Basson Primo

Basson Secundo

7

15

Allegro

23

27

31

34

38

41

44

47

50

53

56

60

64

67

74

77

80

Grave

83

93

102

Allegro

111

119

127

132

136

139

145

149

149

150

151

152

153

154

155

159

162

165

168

172

176

183

188

193

201

206

210

218

224

231

236

Pierre Prowo (1697-1757)
Concerto a 6 C dur

für zwei Blockflöten, zwei Oboen und zwei Fagotte

Adagio

Flûte à bec
Primo

6

11

16

Allegro

23

27

33

37

41

48

54

Pierre Prowo (1697-1757)
Concerto a 6 C dur

für zwei Blockflöten, zwei Oboen und zwei Fagotte

Flûte à bec
Secundo

Adagio

8

15

23 Allegro

32

38

46

53

60

65

73

78

tr.

4

3

3

3

tr.

83 Grave

4

93

4

104

tr

111 Allegro

8

127

b

134

11

154

161

168

#

175

3

185

b

191

199

207

2

214

222

230

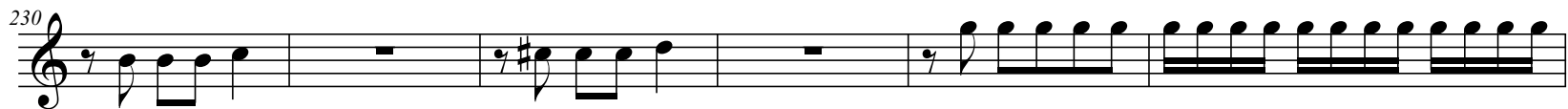

236

Pierre Prowo (1697-1757)
Concerto a 6 C dur

für zwei Blockflöten, zwei Oboen und zwei Fagotte

Adagio

Oboe Primo

7

17

Allegro 4

23

31

38

45

49

58

66

71

77

Grave

83 **4** **4** *tr*

98 **4** *tr*

111 **Allegro** **8**

126 **15**

147

151 *tr*

159

165

171 **6** **5**

188 **9**

204

210

219 **2**

227

235 *tr* *tr*

Pierre Prowo (1697-1757)
Concerto a 6 C dur

für zwei Blockflöten, zwei Oboen und zwei Fagotte

Oboe Secundo

Adagio

10

23

Allegro

32

39

47

57

65

71

78

83 Grave 4 4

97 4 tr

111 Allegro 8 15

142

150 tr

157

167 6

179 5

193 9

208

216

223 2

231

236

Pierre Prowo (1697-1757)
Concerto a 6 C dur

für zwei Blockflöten, zwei Oboen und zwei Fagotte

Adagio

Basson Primo

8

16

23 Allegro

29

35 3

44

50

56

62

67

72

78

Grave

83 **4** **4**

98 **4**

Allegro

111

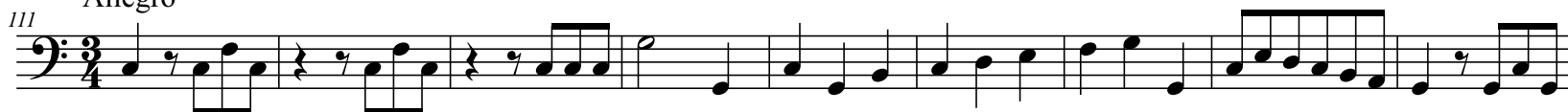

120

130

140

150

160

170

179

189

199

207

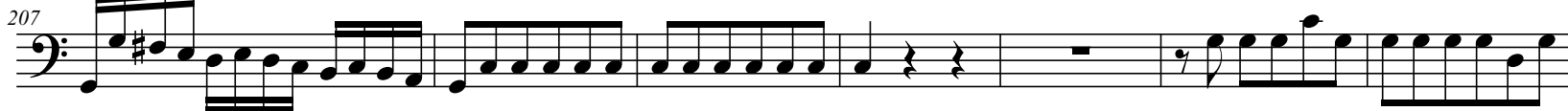

214

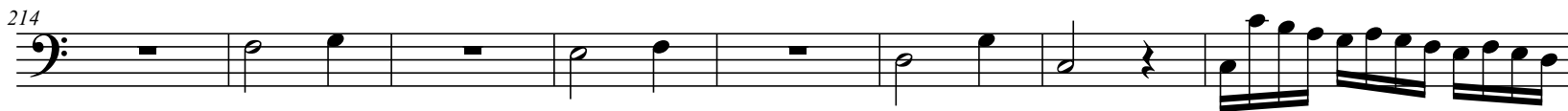

Pierre Prowo (1697-1757)
Concerto a 6 C dur

für zwei Blockflöten, zwei Oboen und zwei Fagotte

Adagio

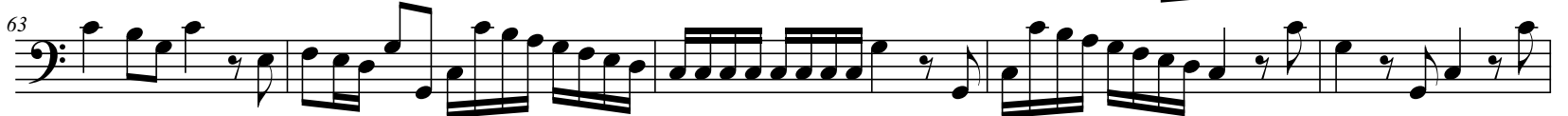
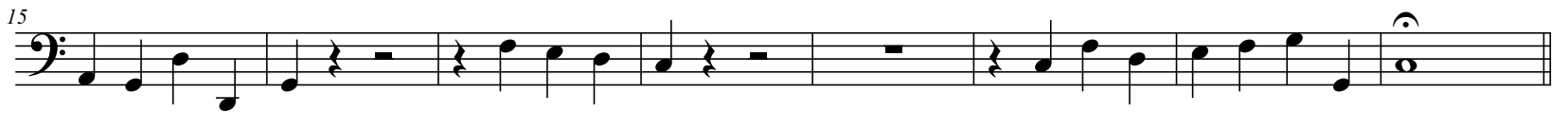

Grave

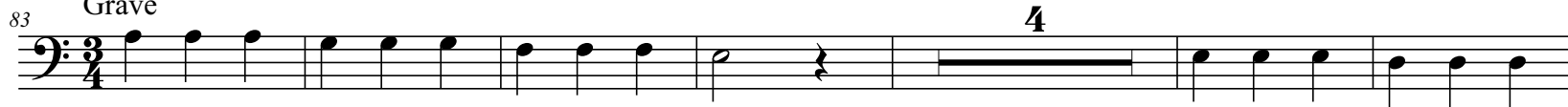
83 

93 

104 

Allegro

111 

120 

130 

140 

150 

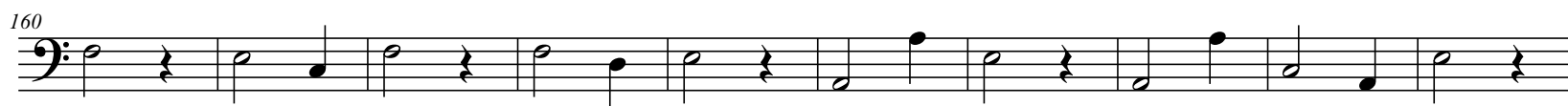
160 

170 

179 

188 

198 

205 

210

2

220

2

228

236